smooothhhh...
KIRK DAVIS NIGHTLY
DIAL C-FAX 1070

Victoria Times

Be a WISE Consumer
Buy a '75 Ford Now
and Save!
PETER POLLEN FORD

92nd YEAR, No. 106 ★★ VICTORIA, B.C., TUESDAY, OCT. 14, 1975 15 CENTS DAILY, 30 CENTS SATURDAY

★

SPORTS

★

Pistol-shooters gave Canada a silver and bronze medal as competition opened Monday in the Pan-American Games at Mexico City.

Two other bronze medals were won by Canadians, who had hopes of a gold today in the final of the women's 100 metres after Vancouver's Patti Loverock posted the fastest time in the event while winning her semi-final Monday. (Page 16)

Also on the sports pages:

Horses are being shipped to Sandown Park near Sidney for Friday's opening day of a 16-day meeting after the 101-day meeting at Vancouver's Exhibition Park ended Monday with a single-day betting record of $1,177,191. (Page 16)

Divisional champions last season, Victoria Cougars continue to have problems on a Western Canada Hockey League road trip. Brandon Wheat Kings dumped the Cougars 4-1 Sunday and Winnipeg Clubs tacked on a fifth straight loss, 9-5, Monday. (Page 17).

Montreal Canadiens and California Golden Seals are providing on-ice thunder but Bernie Parent's scheduled operation today has put a damper on early-season activity in the National Hockey League. Philadelphia Flyers' goalie went under the knife today and will be sidelined for about a month. ((Page 17).

Montreal Alouettes and Edmonton Eskimos came up with Canadian Football League victories Monday, and there was the usual slate of National League games but the big story in professional ranks is the shaky position of the World League. The 10-team league is expected to fold this week. (page 16).

PEPIN HEADS ANTI-INFLATION BOARD

3-Year Goal for Controls

OTTAWA (CP) — The government has set a three-year goal to slow inflation to less than half its present rate under selected pay and price controls, finance minister Donald Macdonald said today.

The anti-inflation program, announced Monday night by Prime Minister Trudeau in a national broadcast and elaborated on today by Macdonald, specifically exempts from controls between one-half and two-thirds of the labor force of 9.6 million and substantial sectors of business.

Exempted from pay controls are more than five million employees outside governmental jobs and large private units, as well as some workers currently bargaining for new pay rates and others working under multi-year wage contracts.

Excluded from mandatory, direct control also are such major items as the price of houses, rents in new buildings, insurance premiums and some interest rates.

But Macdonald said the government is hoping restraints will spread throughout the whole economy through "competitive forces" and "preaching" by political leaders.

"This is not designed to put a dramatic stop to inflation," Macdonald said shortly before opening a special Commons debate on the program. "It's intended to bring about a gradual reduction in the rate of price increase."

The minister suggested a good target would be to bring the annual inflation rate to about four per cent in three years from the current pace of 10½ per cent.

Legislation to implement the measures will be introduced in Parliament Thursday.

The proposals, which, Macdonald said were arrived at after "a thorough analysis of the options," generally limit wage increases to 10 per cent for "powerful groups" in the economy. These include employees of firms employing more than 500; all construction firms employing more than 20; all federal departments, agencies and Crown corporations; participating provincial governments and all their agencies and municipal institutions; and all professionals who normally charge fees.

There are a series of exemptions for those who have fallen behind, for those who have moved too far ahead and for those whose contacts have expired.

For instance, there are several clauses under which the now-negotiating Canadian Union of Postal Workers (CUPW) could escape from the guides which came into force at midnight Monday.

Food and energy prices will continue to rise despite the anti-inflation measures, Macdonald said.

Higher prices are needed to ensure adequate supplies of both food and energy and, in addition, would encourage consumers to cut down on their use of oil and natural gas, the minister said.

Prime Minister Trudeau announced the controls effective midnight Monday night on a "selected number of powerful groups."

They will be extended unless inflation is controlled and will last indefinitely in a "long, hard struggle," he added. Generally the guides limit wage increases to 10 per cent annually for wages and limit price rises to justified cost increases — thus apparently freezing profits.

He said it will affect the

See COMPULSORY Page 2

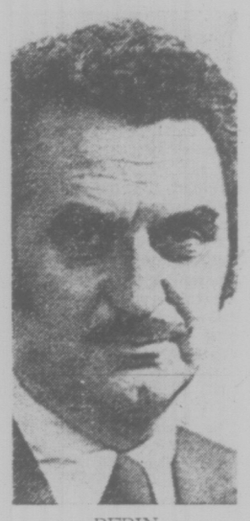

PEPIN
. . . heads board

★

Postal Union Exempted

OTTAWA (CP) — Postmaster-General Bryce Mackasey said today that 22,000 postal workers seeking a new contract are exempt from wage controls announced Monday.

Mackasey told the Commons that the government is willing to negotiate with the Canadian Union of Postal Workers (CUPW) on the basis of a conciliation report recommending a wage increase amounting to 14 per cent in the first year.

The workers are seeking wage increases of 71 per cent.

Mackasey said the postal workers who sort mail and man postal wickets will be exempt from the wage guides limiting annual increases to 10 per cent for an estimated 4.6 million workers.

He said the 14-per-cent increase would give parity to the inside postal workers, compared with letter carriers who signed a similar contract earlier this year.

Postal union leaders across the country whose members are at present voting on a strike mandate in their negotiations with the government, reacted angrily today when they thought they would be included under the controls.

Ken Herbert, business agent for the Edmonton local of the Canadian Union of Postal Workers said if the controls are applied to inside mail sorters and clerks a national strike of postal workers is assured early Wednesday.

Hebert said the postal workers have been negotiating a contract since early this year and if the federal guidelines are applied, "there'll be a hell of a revolt."

"If they say we're limited to 10 per cent raises, you can be sure that at 12:01 A.M. Wednesday there will be a national postal strike.

Unions Confused On Guides

Times News Services

The effect of federal price and wage restrictions on more than 50,000 workers in four employment sectors legislated back to work last week was a question mark in B.C. today.

George Johnston, president of the B.C. Federation of Labor, refused to discuss the restrictions of Prime Minister Trudeau that limit wage increases to 10 per cent.

Peter Moslinger, spokesman for 300 teamster union drivers who were involved in a dispute with five propane distributing companies that lasted 11 weeks, said it is not clear whether the restrictions apply to agreements under negotiation.

"If they do it looks like a lot of strikers got hosed," he said.

"If this does occur I will bet my bottom dollar that (Premier Dave) Barrett will get his lumps at the polls."

Art Gruntman, western vice-president of the Canadian Paperworkers Union, said in Prince George he was amazed at the guidelines.

"People are going to be wild. It doesn't make sense.

"He (Trudeau) didn't say anything about profits, just wages and prices. Profits can still go to an unbelievable high as long as prices don't rise and that's wrong.

"Who the hell does he think he is by telling us we can make it work when he and the members of parliament just gave themselves 33 per cent."

Gruntman, said the federal guidelines "are inequitable because those people who are on the wrong side of a calendar date are the ones who suffer."

Reg Ginn, national president of the Pulp, Paper and Woodworkers of Canada, said the guidelines "seem to be a little late, 10 per cent now when all the major companies have negotiated."

"What about the others? It seems an unjust way of doing things and it will be an imposition to a lot of people."

He does not think the guidelines will affect his union.

"We've been negotiating since May 14 and any ceiling should not affect us at all. We will be back into negotiations in a couple of weeks."

The pulp unions had been seeking an increase of $1.50 an hour on a base rate of $5.10 in a one-year contract.

See GUIDES Page 9

Most Premiers Back Trudeau Controls

Times News Services

Co-operation with the prime minister's guidelines was pledged today by the majority of the provincial premiers, who are key people in whether the voluntary controls work or not.

Premier Barrett emerged from a special cabinet meeting this afternoon saying his government will support the program in principle but is concerned about a number of weaknesses in the scheme.

He said he is concerned that the banking system is not subject to controls because interest rates should come down to protect individuals across the country.

If the program is to work the banking systems must be included, he said, and price and profit controls strengthened.

But B.C. will follow the controls within its own jurisdiction, he promised, adding that there will be no change in provincial rent controls established over a year ago.

Barrett said he asked federal officials the affects of the program on B.C.'s pulp and paper workers who have been ordered back to work without a new contract and was assured there is a method whereby equality within an industry can be granted.

Thus, pulp workers would get a settlement patterned on that negotiated by the International Woodworkers of America.

The premier said he could not comment on specific mechanisms for carrying out the program until he sees the federal legislation but government departments are studying the legislation and cabinet will discuss the entire matter again at the end of the week.

He said he did not know whether the province will have to bring in legislation to impose the wage and price controls on its own civil service and other crown jurisdictions.

Opposition leaders in B.C. support the controls.

Social Credit leader Bill Bennett said in Kelowna he would call upon "not only our provincial government, but all governments, to co-operate fully with the government of Canada in meeting the national emergency."

The government must set an example of showing restraint and control, he added.

"I call upon our provincial government and all the provinces and the government of Canada for all legislators, the cabinet and elected representatives to cut their salaries to show the people that they are ready to set an example for all of us."

Liberal leader Gordon Gibson said, "our province lives by export and we have more to gain than anyone in bringing inflation under control. This is a case of necessity that we should all support, make work and bring to an end as quickly as possible."

Progressive Conservative leader Scott Wallace said he

See CURBS Page 8

★

HIGHLIGHTS

Here are the highlights of the wage and price controls announced Monday by Prime Minister Trudeau:

- Wage increases not to exceed 10 per cent annually for those in firms with more than 500 employees, construction companies with more than 20 employees, the federal government, its agencies and Crown corporations and for professionals such as doctors, lawyers, accountants and engineers.
- Prices to rise only enough to allow companies to recover increased costs; prices to go down if costs drop.
- Program to be in force for a "considerable" time.
- Anti-inflation review board to be formed under a "special administrator" with power to monitor and roll back prices, with stiff penalties for offenders.
- Maximum allowable salary increase of $2,400 annually, but guidelines not to affect annual increases of up to $600.
- Provinces asked to apply restraints on all provincial and municipal salaries, rents and fees under their jurisdiction.
- Controls apply to new contracts only, and not to agreements already in effect.

★

INSIDE DETAILS

Victoria's police and firemen's unions — now subject to arbitration after rejecting the city's offer of 17½ per cent wage increases — shouldn't be penalized by the new 10 per cent ceiling on pay hikes, says Mayor Peter Pollen . . . Page 13.

There are 500,000 workers across Canada taking part in contract bargaining who are caught in the middle by the pay curbs plan . . . Page 9.

Quebec nurses, forced back to work by an injunction are threatening a mass exodus from that province if they are forced to accept the new pay limit . . . Page 9.

Any fears of a major construction strike next spring have been defused by the Trudeau plan, according to Terry Farmer . . . Page 8.

Procuring Charge To Body-Rub Man

A 36-year-old man who applied to Victoria council last July to open a body-rub parlor in the city has been charged in Richmond with procuring.

William Arthur Goldenburg, also known as William Gold, appeared in Richmond provincial court Saturday and was remanded in custody without plea.

An RCMP spokesman said Goldenburg complained of chest pains shortly after his court appearance and was taken to hospital in Vancouver. It is not known whether he is well enough to appear in court today when an application for bail was expected to be made.

The spokesman said Goldenburg was charged with one count of procuring or soliciting a female person to have illicit sexual intercourse with another person between June 1 and Oct. 11.

Several other charges including keeping a bawdy house, are pending, the spokesman said.

Goldenburg was arrested about 10 p.m. Friday following a raid conducted by six RCMP officers at the Roman Gardens Leisure Club in Richmond. The club is operated by Cosmopolitan Ventures Ltd., of which Goldenburg is president.

Two female employees and a male customer were also in the parlor at the time of the raid. No charges have been laid against them, as yet.

The spokesman said police seized a number of business records including a list of customers with more than a hundred names on it and another list containing the names of between 15 to 30 employees.

He said police has been investigating the massage parlor on an off-and-on basis for the past three months.

The Roman Gardens advertised "sauna, sun lamps, showers, lounge and body rubs for men and women by

See PROCURING Page 2

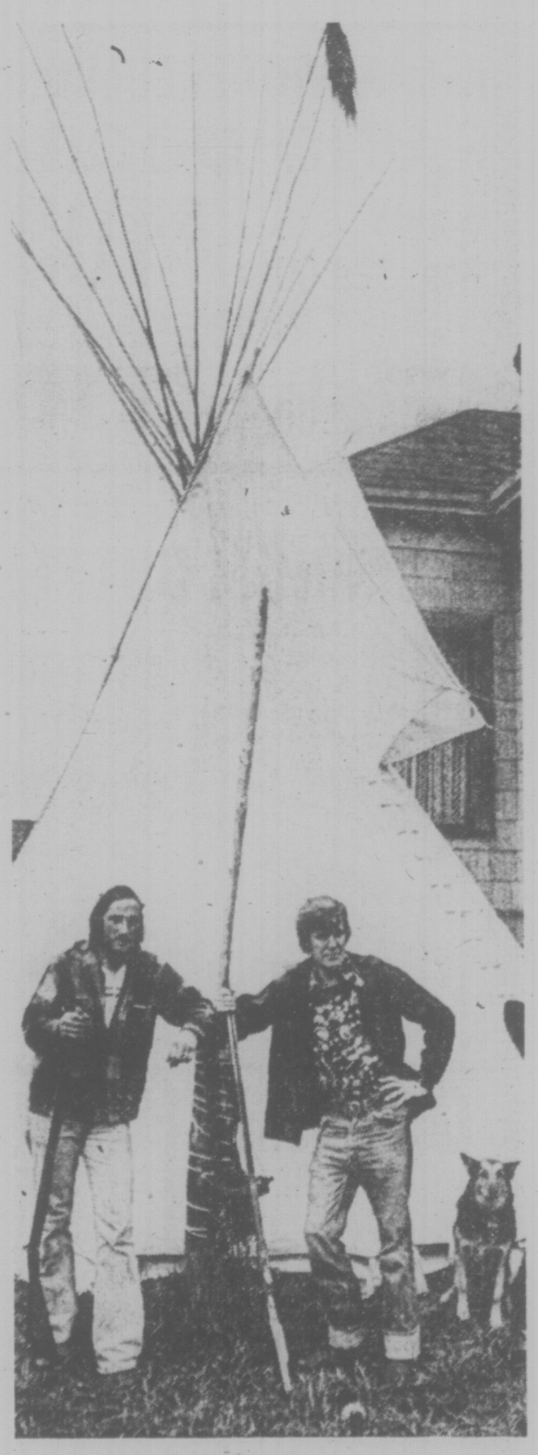

ONLY THE INDOMITABLE Malahat Marauders would erect a teepee on John Street, just a bow and arrow shot from Fountain Circle. This one, owned by Dave Simm, right, was hand-made in U.S. and is of original Sioux design. Simm and Phil Cobby, left, are holding black powder muzzle-loaded rifles. Approach with caution. (John McKay photo)

INDEX

Classified 386-2121
News 382-3131

	Page
Births, Deaths	35
Classified	35 - 45
Comics	29
Entertainment	32, 33
Family	26, 27
Finance	6
Gardening	36
Sports	14 - 23
TV, Radio	36

WEATHER

Tonight, Wednesday: Cloudy, Showers

WORDPLAY

Send your own WORDPLAY, care of this newspaper.

Pair Charged

VANCOUVER (CP) — William Nichols, 26, and George McVicar, 19, both of White Rock, have been charged with attempted murder after James Selfe, 42, was shot in the face with a pistol. He was shot after two men accosted him and asked for money.

B.C. Jobless Toll Jumps to 9.6 Per Cent

OTTAWA (CP) — Unemployment in B.C. rose to 9.6 per cent in September, an increase of four tenths of one per cent, bringing the province's jobless total to 109,000. This compares with 70,000 persons one year ago.

Despite a Statistics Canada report today showing a slight drop in the September national unemployment rate, the rate remained above seven per cent for the 7th consecutive month, indicating the worst unemployment in 14 years.

The national jobless rate for September was 7.2 per cent, a drop of one tenth of one per cent from August. Quebec, Nova Scotia and B.C. showed increases.

There was a slight increase in the number of persons seeking work in September, but the number of available jobs increased at a marginally greater rate. The figures are adjusted for seasonal variations. Economists consider adjusted figures a more accurate measure of economic performance.

On an actual basis, 586,000 persons were officially unemployed in September.

On a seasonally-adjusted basis, the jobless rate for those 24 and younger declined by two-tenths of one per cent to 12.5 per cent. There were similar drops in the rate for men 25 and older — a decrease to 5.4 per cent, and for women of the same age, a decline to 4.6 per cent.

The Quebec jobless rate jumped by four-tenths of one per cent to 9.3 per cent. and Nova Scotia's rate was 8.1 per cent, up from 7.9 per cent in August.

The Manitoba rate remained steady at 3.5 per cent while the remaining provinces dropped. The largest decline occurred in Newfoundland, where the rate dropped 2.2 per cent to 18.8 per cent. But Newfoundland retained the highest unemployment rate in the country.

Saskatchewan continued to have the lowest rate, down eight-tenths of one per cent to 1.9 per cent for September.

The Ontario rate was 5.8 per cent, down four-tenths of one per cent. The Alberta rate declined to 3.4, per cent from 4.1, and New Brunswick dropped by 1.5 per cent to 10.4 per cent.

Although the number of unemployed students dropped sharply with the start of the school year, the jobless rate — on an actual basis — among those remaining in the labor force increased to five from 4.8 per cent. The student unemployment rate in September, 1974, was 4.2 per cent.

On a seasonally-adjusted basis, the number of persons holding jobs was 9,395,000, an increase of 97,000 from August. At the same time the labor force increased by 93,000 to 10,127,000.

On an actual basis, 9,410,000 held jobs in September a decrease of 369,000, while the labor force decreased by 406,000 to 9,996,000.

TOO MANY CEMETERIES

Manchester Guardian

ROME — The new government of the small Italian town of Rocca Santa Maria has discoverel that the previous administration used special funds from Parliament to build 13 schools and 13 cemeteries in four years.

The community, which is a conglomerate of 21 isolated hamlets, apparently undertook the building program to give work to area contractors. The town has only 65 children of school age.

The new mayor, Goffrelo Rotili, is a dissident Christian Democrat elected to the new city council last June. He says he surmises that building contractors from nearby cities had prevailed on the previous mayor to give them work—which he did.

The village obtained the estimated $275,000 needed for the 13 schools and 13 cemeteries from Rome, from the Cassa del Nezzogiorno, a special fund designed to bring social and industrial benefits to the impoverished South.

The schools have never been used. There have been 18 burials in the 13 new cemeteries.

COMPULSORY CLAMPS THREAT FOR FUTURE

Continued from Page 1

Where costs are reduced, companies will be expected to pass savings along to consumers.

Profit margins will be carefully monitored to prevent excessive increases.

Wages and salaries will be permitted to rise eight per cent to reflect increases in the consumer price index, and a further two per cent to reflect improvement in productivity.

There will be provisions, however, for an increase or decrease of up to two per cent based on whether a group of workers has recently received a significant wage increase, or has fallen behind increases in living costs.

The provisions will not apply on raises of up to $600 a year and there will be a maximum allowance increase of $2400 a year.

Federal cabinet members and other MPs will feel the effect of economic restraints.

A spokesman in Trudeau's office said today the prime minister will take a raise of only $2,400, instead of the $4,600 he had been scheduled to receive.

The same rule will apply to cabinet ministers and MPs all of whom had been scheduled to get roises next Jan. 1.

The restrictions apply to firms employing 500 or more people, and to employees of those firms.

They also apply to all construction firms employing 20 or more people.

All federal government departments, agencies and crown corportaions are covered affecting about 450,000 people as are professionals such as doctors, lawyers, accountants and engineers, who charge fees for their services.

Provincial government have been asked to make the guidelines apply to all provincial government departments and institutions and to municipal governments and their institutions.

Trudeau said that while a relatively small group have been singled out, "those who, until tonight, have had the power to get what they want," the government is appealing for restraint from everyone.

". . . If Canadians in great numbers do not agree to practise voluntary self-restraint, then, as surely as night follows day, the rate of inflation will explode upward as soon as the government's restraining rules are removed," he added.

"I am asking you to knock the wind out of inflations . . . I am asking you to restrain your demands so that Canada can live within its means in years to come," he said.

1,500 largest Canadian companies.

Jean-Luc Pepin, Prime Minister Trudeau's former "minister of everything," will be in charge of the new anti-inflation review board.

Trudeau was expected to announce the appointment of the 50-year-old former trade minister later today and to name Beryl Plumptre, who has led the food prices review board since its inception three years ago, as second-in-command.

Although the food prices review board officially went out of existence today as the cabinet established the new board by order-in-council, its employees continued to monitor food prices.

A spokesman said they will report to Pepin and the new board, which will have powers to control prices that Plumptre's monitoring agency lacked.

It appeared that none of the food prices review board's 70 employees would be laid off. Instead they would be swallowed into the much larger new board.

The guidelines will permit prices to increase only enough to cover increased costs.

The Anti-Inflation Act, which permits wage increases in designated areas of up to 10 per cent in the first year, has four elements.

They are: the basic protection factor, the productivity increase share, the past wage experience and maximum dollar limit.

The basic protection factor is the maximum percentage increase permitted and will be 8 per cent in the first year of any new agreement, 6 per cent in the second year and 4 per cent in the third. If the consumer price index rises in the following year, there would be an upward adjustment to equal the difference. For example, the 6 per cent limit in the second year might be raised to 8 per cent. There would never be a downwarl adjustment, regardless of how low the rate of inflation fell.

Added to the basic protection factor is the productivity increase share.

In the first year of new contract, this factor is 2 per cent. In future years it might be higher or lower, depending on Canadian productivity as recorded by the gross national product.

Salary increases will be the result of adding together the basic protection factor (8 per cent this year) plus the productivity increase (2 per cent this year).

Past wage experience will affect some employee groups. If their wage increases in the past two years have been higher than average they may be limited to as little as an 8 per cent increase in the first year (instead of 10 per cent).

If employees have received a below-average increase during the past two years, they may be permitted up to a 12 per cent increase under the guidelines. The extra two percentage points is a catch-up factor.

Finally there is a maximum dollar limit.

No employee in the designated section may have an annual increase of more than $2,400. For low income people increases of up to $600 per year may be accepted even if it is above the percentages in the guidelines.

The guidelines apply to all designated areas except those who last signed a contract in 1973 or earlier.

"Special consideration will be given to those cases where contracts have expired and negotiations are under way, where the expired contract was signed prior to the beginning of 1974," the act says.

This would exempt the federal postal workers and the provincial pulp and paper workers, both of whom signed contracts in 1973 and are exempt from the guidelines.

The regulations apply to all federal government employees, all employees who negotiate on an industry-wide basis, all firms and their employees of more than 500 employees and all construction firms and employees with more than 20 employees.

NEWS BRIEFS

Thirty Wounded

MEXICO CITY (UPI) — Thirty persons were stabbed by drunken intruders who tried to crash a wedding party and attacked the celebrants with knives and a barrage of stones.

Hong Kong Ripped

HONG KONG (UPI) — Typhoon Elsie battered Southern China today and paralyzed the British colony of Hong Kong with winds of up to 100 miles an hour. Frightened residents evacuated poorly constructed homes, pouring into temporary shelters for hot meals.

Doctors Strike

LONDON (Reuter(— Britain's first strike by junior hospital doctors looked today as though it might spread to institutions around the country. More than 100 National Health Service doctors in Plymouth in southern England went on strike Monday for 24 hours, affecting services in five area hospitals.

Pound Slips

LONDON (Reuter) — The British pound lost ground on foreign-exchange markets today, depressed by Kuwait's reported move to have oil payments amde wholly in United States dollars and no longer partly in the British currency. The pound fell to $2.0545 U.S. from $2.065 Monday night.

Bones Found In Park

Colwood RCMP today began to sift through dense bush off a trail in Goldstream Park where the remains of a human body were found Friday.

A spokesman said the skeleton — believed to be that of a male — was discovered by a group of youths on a hike. They reported their finding Friday evening and two RCMP officers went to the area Saturday. It was a half-hour's hike from Finlayson Road.

The bones were scattered in the bush about 10 feet off a narrow winding trail. Police recovered a pair of brown leather shoes and a leather belt.

Cause of death has not been determined but the spokesman said the body had been in the bush for several years.

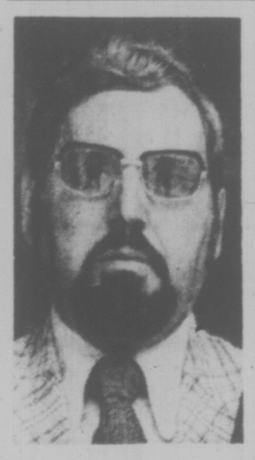

PROCURING CHARGE LAID

Continued from Page 1

male and female attendants." It's motto was "Nero Never Had It So Good."

Goldenbrug, using the name Gold, applied for a trades licence to open a massage parlor in Victoria.

Presenting his case to council, he said, "there are a lot of government people with a lot of tensions here and they need a place to relax."

Council, however, rejected his application in August and the following month Gold announced he would launch proceedings in B.C. Supreme Court to get the licnce.

A Richmond RCMP officer said Goldenburg had indicated his intentions were to open massage parlors throughout western Canada.

Effect Dwindling

WASHINGTON (AP) — The U.S. commerce department said Monday the effectiveness of the American trade embargo against Cuba is dwindling, primarily because increased sugar prices have given the Caribbean country more money to spend. The report estimates that Cuba's trade with Canada, the European Common Market countries and Japan doubled to $1.5 billion in 1974 from $667 million in 1973.

the weather

Except in the B.C. southern interior skies are cloudy this morning.

Rain is falling along sections of the coast. A Pacific distrubance will weaken as it crosses the province today. It will give showers along the coast and in the central interior. A new Pacific weather system will reach the coast this afternoon and continue into the interior. It will be accompanied by occasional rain. A few showers will be present in many areas on Wednesday.

DOMINION PUBLIC WEATHER OFFICE 10 A.M. FORECASTS

Valid Until Midnight Wednesday

Greater Vancouver, Lower Mainland, East Vancouver Island: Today overcast with occasional drizzle this morning. Periods of rain beginning this afternoon. Wednesday mainly cloudy with a few morning showers. Highs both days 13 to 15. Lows tonight around 7.

Greater Victoria: Today overcast with occasional showers beginning this afternoon. Chance of a few periods of drizzle this morning. Wednesday mainly cloudy with a few morning showers. Highs both das around 13. Low tonight about 7.

North and West Vaccouver Island: Today overcast with occasional rain. Fresh southeast winds. Wednesday cloudy with a few showers. Highs both days 12 to 15. Lows tonight 5 to 7.

TEMPERATURES

	Max	Min.	Precp.
Yesterday			
Victoria	13	9	—
Normal	14	8	—
One Year Ago			
Victoria	14	6	—
Across the Continent			
Thunder Bay	14	1	1.5
St. Johns	11	9	11.4
Halifax	16	8	—
Fredericton	10	2	—
Charlottetown	14	7	—
Montreal	15	10	—
Ottawa	13	10	—
Toronto	19	12	—
North Bay	12	5	—
Resolyte Bay	12	15	—
Eureka	16	18	—
Isachsen	21	32	—
New Westminster	16	11	.02
Kenora	12	3	7.1
Winnipeg	11	6	—
Brandon	8	2	.8
Regina	8	0	5.1
Saskatoon	8	3	—
Prince Albert	8	7	—
Nrth Battleford	9	3	—
Swift Current	6	0	10.4
Medicine Hat	5	1	2.0
Lethbridge	7	2	—
Calgary	12	0	—
Edmonton	14	1	—
Cranbrook	14	1	—
Penticton	16	3	—
Revelstoke	12	5	—
Vancouver	15	8	—
Prince Rupert	11	7	2.5
Terrace	11	6	.8
Stewart	9	5	5.8
Tofino	12	11	11.9
Comox	13	11	—
Prince George	13	4	3.6
Williams Lake	14	3	—
Kamloops	17	7	—
Dawson City	6	0	—
Whitehorse	9	2	—
Dease Lake	6	3	—
Fort Nelson	6	1	—
Fort St. John	13	2	—
Peace River	14	1	—
Yellowknife	4	1	.8

U.S. Temperatures: Chicago 31, 17; Minneapolis 27, 16; New York 21, 14; Miami 28, 26; Boston 20, 13; Washington 24, 14; Los Angeles 23, 13; San Diego 22, 14; San Francisco 18, 13; Denver 19, 2; Las Vegas 22, 13; Phoenix 26, 11; Honolulu 29, 24.

World Temperatures: Amsterdam 3, 8; Athens 20, 28; Bangkok 28, 33; Berlin 6, 8; Brussels 4, 10; Buenos Aires 12, 26; Frankfurt 4, 9; Geneva 3, 11; Helsinki 5, 9; Hong Kong 21, 23; Kiev 1, 10; Lisbon 9, 17; London 7, 13; Madrid 4, 14; Moscow 5, 10; Paris 4, 8; Rio 17, 26; Rome 12, 19; Seoul 8, 20; Singapore 22, 31; Stockholm 3, 9; Taipei 24, 28; Tokyo 21, 25

CITY'S WEATHER RECORD

Sunshine, Oct.	43.6 hrs.
Last Oct.	90.1 hrs.
Normal (30 years)	64.4 hrs.
Sunshine, 1975	1942.2 hrs.
Last Year	1971.1 hrs.
Normal (30 years)	1973.6 hrs.
Precipitation, Oct.	22.7 mm
Last Oct.	11.4 mm
Normal (30 years)	27.9 mm
Precipitation, 1975	396.1 mm
Last Year	435.1 mm
Normal (30 years)	406.9 mm

Sunrise, Sunset Wednesday (Pacific Daylight Time)

Sunrise 7:33 Sunset 18:26

TIDES AT VICTORIA HARBOR (Tides listed are Pacific Standard Time)

	Time H.M.	Ht Ft.	Time H.M.	Ht Ft.	Time H.M.	Ht Ft.	Time H.M.	Ht Ft
14	04.35	3.9	12.25	7.6	18.25	6.0	22.50	6.5
15	05.30	4.3	12.40	7.6	18.45	5.5		
16	00.01	6.6	06.00	4.8	12.45	7.7	19.15	4.9

TIDES AT SOOKE

	Time H.M.	Ht Ft.	Time H.M.	Ht Ft.	Time H.M.	Ht Ft.	Time H.M.	Ht Ft
14	03.50	4.3	11.00	8.3	16.45	6.8	21.00	7.5
15	04.40	4.6	11.15	8.5	17.40	6.2	22.35	7.4
16	05.15	5.0	11.50	8.7	18.10	5.5	23.50	7.5

TIDES AT FULFORD HARBOUR

	Time H.M.	Ht Ft.	Time H.M.	Ht Ft.	Time H.M.	Ht Ft.	Time H.M.	Ht Ft
14	06.15	4.7	13.50	10.1	20.15	6.4		
15	01.15	8.0	07.10	5.2	14.20	9.9	20.45	5.8
16	02.25	8.3	08.05	5.7	14.40	9.8	21.05	5.3

STEWART & HUDSON
BUILDING SUPPLY CENTRE
ALUMINUM WINDOW CLEAROUT

SALE!

★ We need warehouse space!
★ Check your window opening measurements.
★ Some scratches, chips, dents.
★ Shop early—quantities limited in some sizes.

4'x3' XO Reg. 32.00	21.00	7'x3'6" XOX Reg. 60.30	36.00
4'x5' XO Reg. 47.00	28.00	8'x3'6" XOX Reg. 66.60	39.00
5'x3' XO Reg. 36.90	25.00	8'x3'6" XOX Reg. 58.60	35.00
6'x3' XO Reg. 40.00	27.00	8'x4' XOX Reg. 71.20	42.00
6'x4' XO Reg. 46.50	28.00	8'x3' XOX Reg. 58.00	34.00

— XO Denotes 1 Vent
Sizes quoted are for rough openings.
— XOX Denotes 2 Vents

Limited Stock in Some other Sizes to Choose From — Sale Prices Apply While Stock Lasts
ALCAN WHITE SASH ONLY—PRICES APPLY TO STOCK ONLY

ALCAN WHITE ALUMINUM SLIDING PATIO DOORS

5'x6'8" Reg. 129.00 $103
6'x6'8" Reg. 145.00 $116

WHITE OR BROWN
ALUMINUM GUTTER AND DOWNSPOUT

Alcan Gutters & Downspouts

GUTTERING 10' and 20' lengths PER FT. 39¢
2"x3" DOWNSPOUT PER 10' LENGTH 4.29

Complete stock of all gutter fittings. Galvanized and plastic gutter, down-spout and fittings also in stock.

ALUMINUM-VINYL WEATHERSTRIP SPECIAL
Our best top quality weatherstrip suitable for both doors and windows. Complete with nails. Reg. 4.49
Per Set 3.49

36½" Aluminum THRESHOLD SPECIAL
Keep door drafts to a minimum. Complete with screws and vinyl insert.
Reg. 5.94 4.96

Interior LATEX PAINT
Gallons of white latex paint suitable for all interior walls Tinting extra.
Per Gallon 4.88

1½"x1½" CERAMIC TILE SPECIAL
Choose from 6 colors. 1st Quality. Reg. 1.59 sq. ft. Sale Price on stock only
Sq. Ft. 99¢

27" Clear Vinyl HALL RUNNER
Ideal for entry ways, hallways, etc. Protect that hardwood flooring and carpet.
Lin. Ft. 66¢

Reject MAHOGANY AND PRE-FINISHED DOORS
4.99 and up

STEWART&HUDSON CHARGE&BUDGETACCTS. NODOWNPAYMENT
400 GORGE RD. EAST 386-3211
OPEN 7:30 a.m. to 5:30 p.m. INCLUDING SATURDAY
Prices effective until Oct. 21, 1975
master charge CHARGEX

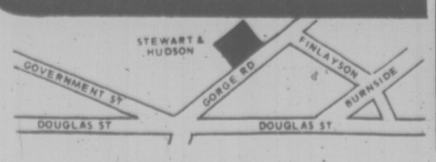

STEWART&HUDSON
BUILDING SUPPLY CENTRE

Berg Peril to Tanker Port

MYSTERY AS BIG GLACIER CRUMBLES

By FRANK RUTTER
Times Washington Bureau

WASHINGTON — The harbor where tankers will load up the oil from the Alaska pipeline is endangered by icebergs from an unstable glacier, the U.S. government disclosed today.

The bergs have already started to appear in the waters of Prince William Sound, near the pipeline terminal at Valdez, from the Columbia glacier just west of that community. The warning that they could be a danger to navigation in the sound was based on a report by U.S. geological survey scientist Austin Post, of Tacoma.

Tankers are scheduled to start on-loading at Valdez sometime during 1977 when the pipeline from Prudhoe Bay is completed.

They will carry oil down the coast, hugging the B.C. shoreline through the Strait of Juan de Fuca and across Puget Sound to refineries in Washington State.

According to Post, "numerous icebergs" could break away from the glacier and float in the shipping lanes leading to Valdez.

The problem stems from a retreat by the glacier from the deep-water fjord which it overhangs, Post explained.

A large hole appeared in the front of the glacier last month which could lead to a discharge of up to 50 cubic miles of icebergs a year, he added.

Although the tip of the glacier rests in shallow water, the bulk of it overhangs depths of more than 2,000 feet and the key danger comes from the fact that as it retreats, the rate of break up will become more severe, according to Post.

Scientists have not determined the reasons behind the retreat, usually pinned in other glacial break ups to a change in climate.

Second Soviet In Nobel Honors

KANTOROVICH

KEOPPMANS

Times News Service

STOCKHOLM — The 1975 Nobel Prize for economics was awarded jointly today to Prof. Leonid Kantorovich of the Soviet Union and Prof. Tjalling Koopmans of the United States.

The $145,000-prize, from Sweden's Central Bank, was awarded for their contributions "to the theory of the optimum allocation of resources."

Dutch-born Koopmans, 65, works at Yale University.

Kantorovich, 63, is associated with the Matematiki Institute in Novosibirsk.

Kantorovich is the second controversial Russian to win a Nobel prize this year. Last Thursday, leading Soviet dissident Andrei Sakharov won the Nobel Peace Prize.

Prof. Lars Werin of the Swedish Academy of Sciences, which announced the award, said Kantorovich "is not very popular in the Soviet Union.

"With his theory, he is criticizing the Soviet system and is going against Soviet principles," Werin said.

Although the two had worked independently, each had "developed methods for the analysis of the classical problem of economics as regards to the optimum allocation of scarce resources," the academy said.

The two have been in contact with each other during the past 15 years.

Their field embraces such questions "as what goods should be produced, what methods of production should be used and how much of current production should be consumed and how much reserved to create new resources for future production and consumption," the academy said.

The Nobel Prize for medicine will be awarded Thursday and the physics and chemistry prizes on Friday. The prize for literature will be awarded next week.

Ford's Visit to China Now Put In Jeopardy?

By ROSS H. MUNRO
Special to the Times

PEKING—China Monday night attacked the U.S. government for "untisguised interference in China's internal affairs" because it allows Tibetan refugees to operate an office in the United States.

Coming just five days before Henry Kissinger is due in Peking to prepare for a visit later this year by President Ford, the attack casts doubt on whether Ford will come at all.

The statement issued by the foreign ministry is the most severe verbal assault China has made on the United States since former president Richard Nixon visited here in the winter of 1972.

The statement vehemently protests not only the existence of an "office of Tibet" in New York City but also this month's scheduled U.S. tour of "a song and dance ensemble of the Tibetan traitors."

The international community generally recognizes Tibet as an integral part of China. When Peking began exerting greater control over Tibet the late 1950s, however, rebellion broke out and thousands of Tibetans fled to India.

As the Tibet autonomous region, Tibet today is firmly under Peking's control.

The office of Tibet has existed for many years but it was not until July 30 this year that the Chinese liaison office in Washington protested its existence.

In a U.S. diplomatic note dated Sept. 24, China said last night, "the U.S. state department flagrantly asserted that these activities of the Tibetan traitors were in accord with the constitution and law of the United States."

"It is thus most clear that the U.S. government openly connives at and supports the above mentioned treasonable activities of the Tibetan traitors in the United States," the foreign ministry declared on Monday.

VIOLENCE FLARES

BUENOS AIRES (AP) — Five youths walked into a restaurant and machine-gunned a woman and two union bodyguards to death Monday in the latest spurt of Argentine political violence which has claimed at least 112 lives in eight days.

The woman and the bodyguards from the powerful Metalworkers Union, a right-wing Peronist union, were killed in a restaurant about 20 miles south of here.

Earlier, the army released a communique, saying two more guerrillas were shot dead Sunday in mountain warfare against the People's Revolutionary Army near Tucaman, 700 miles northwest of here.

Boy Became Retarded After Shot

FLINT, Mich. (CP)—A jury has awarded $252,500 to a 16-year-old boy who became mentally retarded after being inoculated against measles with vaccine produced by the Dow Chemical Co.

The jury said that Dow had violated Michigan's "implied warranty laws" and should have provided warnings with its measles vaccine, notifying users of possible complications.

Dennis Bolf was vaccinated on April 23, 1967, at Montague School in Mt. Morris, Mich. Less than a month later, on May 16, he went into a coma which lasted for 22 days.

The jury said the measles vaccine had precipitated an attack of viral encephalitis — a known complication of measles — which left him with what psychologists say is the permanent mental capacity of a six-year-old.

The award went to Dennis and his parents, Mr. and Mrs. Joseph Bolf. The family moved from Mt. Morris township, Mich., because of Dennis' health.

Mideast Aid Pushed

Times News Services

WASHINGTON — President Ford will ask the United States Congress soon for Mideast military and economic aid as a sequel to the Israeli-Egyptian Sinai agreement.

In signing on Monday a resolution authorizing the assignment of 200 U.S. civilians to early-warning stations in the Sinai, Ford said he will "soon consult Congress on what is required" to sustain U.S. relations with Middle East countries.

The president did not elaborate, but White House officials said he referred to aid requests now being prepared which they expect Ford to send to Congress within the next two or three weeks.

Ford signed a joint resolution that was passed by Congress last week and said:

"I reaffirm today that we will not accept stagnation or stalemate in the Middle East."

The president said the United States must maintain a diplomatic offensive in the Mideast "in order to sustain the momentum toward peace generated by the Sinai agreement."

In a related development, Israeli Foreign Minister Yigal Allon says Syria hasn't shown any interest in reaching a peace settlement with this ocuntry, but he doesn't see a new war on the horizon.

"Israel declares clearly that she is ready for negotiations with Syria without any preconditions," Allon said, Monday night on returning to Tel Aviv from the U.N. General assembly's policy debate. He expressed pessimism about Israel and Syria negotiating a new troop disengagement pact similar to the Sinai accord.

He also warned Syria about intervening in Lebanon's religious warfare and said Israel would step in if Syria sent troops to Lebanon.

5-Inch Continuous
GUTTER
in baked enamel
NO SPIKES
INSIDE HANGERS ONLY
Supports a ladder.
Heavy Guage .032
479-3232
FREE ESTIMATES
B.C. ALUMINUM

"We want to help you save."

"So, we're introducing our new Red, White and Blue plan with lower Red and White fares."
Effective October 26

Here's what we've done. We've kept the famous Red, White and Blue system which offers savings when you travel at off-peak periods.

We've eliminated incentives for some people (youth and family plans), so we could lower all Red and White fares for everyone! Blue fares are basically unchanged. The 65-Plus fare discount still applies, as do attractive rates for groups.

On Transcontinental, Maritimes and other long-distance trains, we give you a choice of fares, depending on which day you start your trip. The lowest fares are in the off-season, now approximately 8 months long (Sept. 16 through June 15 except for certain holiday periods).

To explain the plan in detail, we've designed a new "travel savings calendar." It shows you how to travel when trains are less crowded, and save.

Pick up the new Red, White and Blue folder from your Travel Agent or CN Passenger Sales Office. And plan to save with CN.

CN

WAREHOUSE
OVERFLOW
SALE!

STARTS THURSDAY 9 A.M.
DOWNTOWN
3 VALUE PACKED DAYS

In Order to Get Ready For this Exciting Event
STANDARD WILL BE CLOSED ALL DAY WEDNESDAY

— Free Parking
— No Extra Charge for Delivery
— Easy Credit Terms
— Friendly Service

737 YATES STREET
STANDARD FURNITURE

Victoria Times

TUESDAY, OCTOBER 14, 1975

GORDON BELL, Managing Editor — STUART UNDERHILL, Publisher — GEORGE OAKE, Editor

Ottawa Steers With One Hand

Until the details of Prime Minister Trudeau's proposed restraints are specified it will be impossible to pass complete judgment. At first glance they appear to be half a loaf. Controls by any other name, but controls that affect a minority of the work force. If these are the "frightening" proposals referred to by Finance Minister Donald Macdonald last week, then the minister should have something stronger at hand to steady his nerves in the months to come.

Under proposed "guidelines" firms with more than 500 employees, construction companies employing more than 20 persons, all professional occupations, and all government or crown corporations will be limited to a 10 per cent wage increase during the next year — eight per cent to compensate for the increased cost of living, plus an additional two per cent for increased productivity. Price increases will be limited to cost rises. If costs decrease, prices are expected to do the same. Profits and profit margins will be closely watched. In fact all forms of income, including rents, will be monitored by an anti-inflation review board. The board will report to an administrator who can order salary or price rollbacks. Failure to comply will result in "stiff penalties", according to the prime minister. No time limit has been imposed on the controls. The prime minister would only say they would be in force for a considerable length of time. While promising "restraint" there will be no freeze on government spending — in itself not too reassuring.

By and large the public reaction to Ottawa's proposals will be positive. Last week the government mounted a potent public relations campaign, through leaks, hints and a generally dramatic buildup to the prime minister's Monday address. If inflation is partially psychosomatic then the government is on the right track. But skeptics who follow Ottawa's convolutions will remember a similar plan sans controls was considered and rejected by cabinet last spring. Are we seeing last year's model, dressed up with a little chrome and thrown together in a time of crisis? The ultimate answer will be evident in how these controls are enforced.

On the surface they are not equitable, favoring business at the expense of labor. For example persons earning only $5,000 per annum would be allowed increases of $600 per annum. Those earning $30,000 or more would receive increases of up to $2,400. While wage increases are limited to the 10 per cent formula, price increases will only be considered after they occur. If nothing else this gives business a great psychological advantage. Any regulation of profit under the current proposals appears farcical. The prime minister was vague on this mechanism. But any business man who sees a large profit looming can bury it in a variety of ways such as plant expansion. Profit can appear small, even if it is large. Still, the government deserves the benefit of the doubt until it spells out the specifics and the degree of flexibility in its legislation.

Yet the proposals leave an air of foreboding in their wake. Here in B.C., for example, woodworkers signed a two-year contract incorporating a 16 per cent increase last week. The pulp unions which have yet to settle are limited now by law to a 10 per cent increase. If the proposals remain inflexible in law opposition from organized labor could wreck the plan and tear the country's social fabric. And why the arbitrary cut off point of firms employing 500 or more people? Was the government afraid of creating a huge bureaucracy to enforce its laws if they were applied to the whole economy? In effect a majority of the work force must obey the law but a majority as large as 75 per cent is simply asked to co-operate. What is to prevent smaller firms from being forced into large settlements by strike threats, or conversely from rising prices above government guidelines?

Certainly the government is relying on a degree of moral suasion, an inflation-fighting psychology. It didn't work before, but maybe it will work this time, considering the dramatic production Ottawa has mounted. Yet there is grim irony here. The prime minister's salary will increase by seven per cent or $4,600 in January under the terms of a parliamentary act. Nothing would go down better as a symbolic act than if cabinet and MP's made a little sacrifice along with the rest of the country. We heard nothing of such sacrifice from those who govern Monday night.

At last the government is doing something. Even if it is awkward and a year or two late it deserves support. As Trudeau said it is going to be a long hard struggle. The country is equal to the struggle, but is the government?

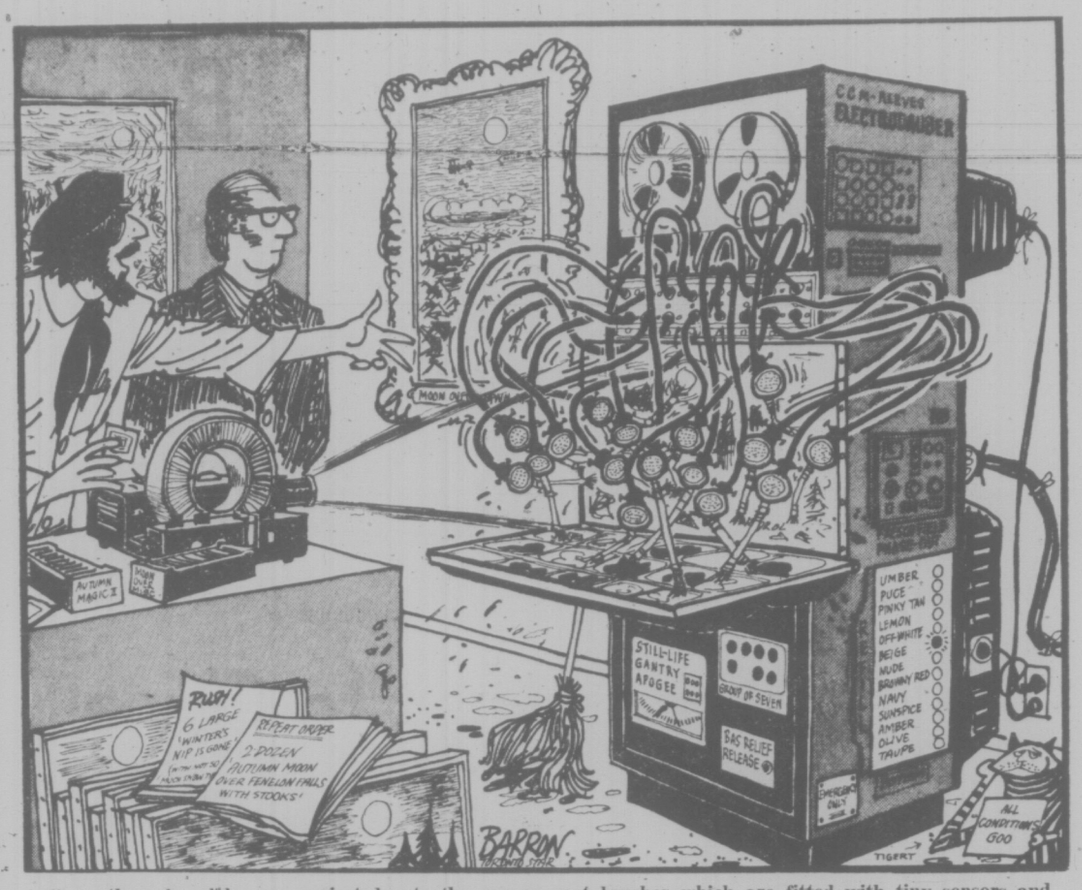

". . . the color slides are projected onto the canvas past brushes which are fitted with tiny sensors and video transmitters . . . each of these is in communication with the central computer which provides each brush with a complete color, tone and plane-area scenario . . . this is transposed into stroke- capability and execution . . . a painting is finished in just under two seconds . . . performance can be adjusted to fluid, limp or thick . . . this will do away with 'paint-by-numbers' altogether . . ."

TOM WICKER

Italy's Clubby Relationship

ROME — After Germany, Italy may have the most modern road network in Europe — despite the fact that Italy desperately lacks other public facilities, such as schools and hospitals. The reason, as a knowledgeable Italian journalist sees it, is the "tight relationships" between the government and Fiat, the big automaker.

"I don't necessarily mean actual corruption," he said. "But Fiat needed a big internal market in order to build its world position, and they used their influence for the development of private transport in Italy. That used up resources needed for public transport, schools, hospitals."

He believes that is "the kind of thing that makes people vote for the Communists." The Italian Communist party made huge gains in the regional elections last June, and now participates in the governments of five regions and 36 provinces, while actually presiding over the governments of three regions and 15 provinces. All major cities except Rome now have Communist-Socialist administrations.

Communist Coalition?

No doubt Italians vote Communist for a number of reasons, including ideology, but the journalist may well be right that the overriding reason for recent communist gains is rising dissatisfaction with the failures — not least economic — of the government and the long-dominant Chrisitian Democrats.

American officials, concerned about American bases in Italy and Soviet naval power in the Mediterranean, are rightly nervous about the prospect of communist participation in an Italian coalition government.

But they concede privately that powerful internal forces, having little to do with international affairs, may soon produce just such a coalition — at least a communist share in governing power.

The ineptitude of postwar governments here is almost legendary. There is said to be an airport in Potenza, a southern mountain city, for instance, that was ordered and financed from Rome, apparently to provide construction jobs and please local political leaders. The airport is so located in the mountainous region that planes cannot land there. Meanwhile, Potenza continues to have a running water supply for only about two hours a day.

Southern Italian farmers recently demonstrated in protest over this year's tomato surplus, a recurrent problem, yet Italy imports $3.5 billion in foodstuffs annually, including meat. This, as the communists do not fail to point out, contributes to a vicious circle — lower investment in agriculture, hence a further rise in food imports next year.

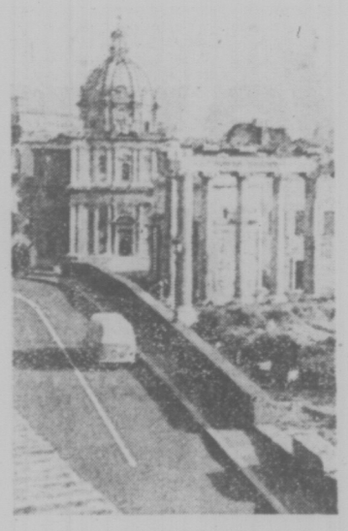

ROME
. . . good roads, bad schools

Montecatini Edison, the big chemical manufacturer, has announced that it needs about $5 billion for new plant and equipment in the next four years, in order to remain competitive. Similarly, S.I.R., a major refiner, wants to expand its production facilities — just as some authorities are predicting that Italy can soon import refinery products like ethylene more cheaply than it can manufacture them.

A problem in both cases is that the government almost totally lacks planning, market research, and data facilities upon which to base sophisticated decisions about such major economic questions.

Critics say the government provides virtually no research and development funds for industry or agriculture, despite the low level of Italian technology. It does not collect taxes efficiently, drastically diminishing the country's resources, and squanders much of what it has on salaries for a pervasive but ineffective bureaucracy.

This leaves little for investment in industry and agriculture, although about 45 per cent of the gross national product is in state-owned or-shared enterprises.

Fall in GNP of 2.5%

But the problem is not operating inefficiencies alone. In their clubby relationship with business and industry, Italian governments have taken over all or part of numerous failing businesses, to preserve both of the jobs of workers and the fortunes of owners. That is only one reason why the entire structure of Italian industry and agriculture needs modernizing.

Both areas are so organized and managed now that Italy has to compete mostly with underdeveloped nations for far lower wage scales, ultimately a losing proposition. Production has to be transformed so that Italy can compete with the industrialized nations — developing its own cattle industry, for example and its own computer software facilities.

Successive centre-left coalition governments have shown small aptitude for such a task.

Meanwhile, the GNP is expected to fall by 2.5 per cent this year — the first such decline since the Second World War. A rise of about two per cent is predicted for 1976, which means that the 1974 level of GNP will not be regained until 1977 — the year of the next scheduled national elections, when the communists will be challenging again.

JAMES GRAY

The Spiral Twists Ever Tighter

CALGARY — Does anybody out there really listen any more to the exhortation of government flacks? For example, to the plaintive wailing for voluntary wage and price restraints? Or is the universal watchword now: "Let's us get what we can while the getting is good and the hell with anybody else?"

In Edmonton last week, the medical association presented Alberta medicare with a demand for a 33 per cent fee increase, or else. The doctors at least could argue they had not had an increase for five years and the politicians in Ottawa had voted themselves an increase of that dimension.

The Edmonton school teachers, who get a whopping raise of 18 per cent last year, checked in with a demand for an additional 40 per cent increase for the coming year. In Calgary the teachers are still debating whether to ask for 22 per cent, 25 per cent or 30 per cent. They too got 18 per cent last year.

On the other side of the fence the potato growers are demanding and getting $7 per 100 pounds of spuds compared with less than half that price a year ago. Landlords go blithely about raising rents by 10 per cent or so every three months. The price of bacon, eggs and milk have drained all the taste from country-style breakfasts.

All Plead Innocent

What we are into is a monstrous chicken-egg-chicken syndrome. The unions plead innocent and say they are only trying to keep up with prices. Everybody with a hand in the price cookie jar can point to their own increases in costs of materials, wages and services as justification for the grab they are making.

Coming as the current demands for wage increases in the 30 to 40 per cent range do, they make mince-meat of the Alberta government's recently announced ceiling of 11 per cent increases for all government expenditures next year. Clearly nobody in Alberta takes that ceiling seriously, even the government itself.

It is just not taking delivery of a spanking new $1 million turbo-prop executive aircraft which will be used by cabinet ministers to tootle around the hinterlands keeping political fences in repair. Its purchase comes on the heels of a grand tour of Europe by the Lougheeders at a cost of $300,000 to the taxpayers.

In explaining away that $1 million as actually an economy measure, a government spokesman said it would cut down the time spent by ministers getting to constituencies and thus enable them to spend more time at their desks. Depreciation on the ministerial toy, incidentally, will run to $300,000 a year or $800 a day. Plus fuel, upkeep and salaries and maintenance, of course.

So much for restraint and economy waves, Alberta 1975 fall fashion. Let's look at the which-came-first, the chicken-or-the-egg syndrome.

Wage rates or demands no longer find a basis in work done. Rather they are based on what somebody else has managed to persuade or force employers to provide. Last year the public school janitors were on strike for a month and emerged with a 22 per cent increase which has by now brought their wages to $916 per month for newly-hired laborers off the street.

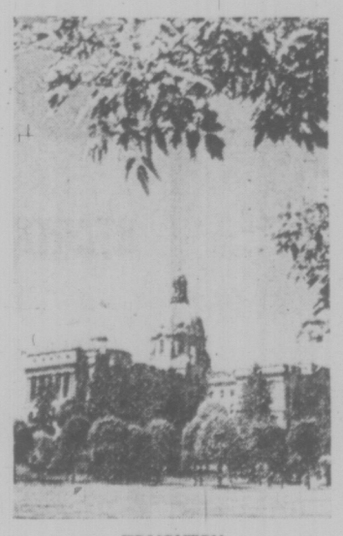

EDMONTON
. . . Albertans on a buying binge

This has brought janitors' wages to within sight of the wages of beginning teachers who have gone through four years' university training to qualify for their jobs. So it is hardly surprising that teachers are convinced they need whopping increases this year to restore the balance between laboring and professional income.

The steady rise in prices always figures prominently in wage negotiations. Let's go back to potatoes. Last year there was a glut and prices dropped to $2.50 to $3 per 100 pounds. This year supplies and requirements are in balance. But there is a shortage in parts of the U.S. Prices in Alberta now reflect that shortage though no Alberta potatoes are exported to the shortage area. But does the supermarket price have any affect on potato consumption? Supermarket operators say no.

When prices rise the public tends to back off. But only momentarily. A slight drop in sales was noted when the price of that most notorious non-food of all non-foods — potato chips — jumped from 49 cents to 69 cents a package. Within a few days sales were back to normal. Coffee sales dragged a bit as prices jumped a couple of weeks ago. Today the old volume is being sold at the higher prices.

Whatever has been the experience elsewhere in Canada, increased prices of automobiles have had little adverse affect here on car sales. In most centres, the car dealers have been experiencing a buoyant sales year. So have the camper, trailer and boat dealers.

Not even the whopping increase in housing prices have seriously defused the urge to buy houses. Behind the jump is the new cost accounting wrinkle in housing and other areas of manufacturing. The land segment of new house prices is based not on what the land cost but on what the developer will have to pay for land next year and the year after.

Insatiable Appetites

Lots in a development which would have been priced at $8,000 two years ago, are priced at $18,000 for this year's houses. The developers argument goes like this:

"When we complete the sales of a development we are out of business unless we can acquire more land for further development. Raw land prices have been skyrocketing. So unless we can get enough money out of this year's development to finance 1977-78 development, we are out of business."

And that seems to be what everybody is about — pushing wages and prices higher and higher to take care of the rise expected in wages and prices a year or two hence.

Meanwhile, the appetite of Albertans for ownership of luxury items remains insatiable, because both prices and wages will be higher next year. In Calgary, however, it now takes two incomes to carry the fixed charges on $50,000 to $75,000 houses that sold five years ago for half those prices. And there isn't one husband in a thousand who is aware of the connection between his new $12 an hour wage rate and the fact his wife has to work to help with the house, car, boat and camper payments.

letters

Cheers for Barrett

Cheers for Mr. Barrett. At last an elected person with the "guts to stand up and be counted. Mr. Barrett's back to work order is commendable. Regardless of politics, this is a decision that will get action. I do hope the trend will reach Ottawa; and we will also get action from the federal government to settle wages and inflation. These people have been elected to run our country, and as Mr. Barrett said: "It's not a matter of fighting an election. Either we govern or we don't."

I know how Mr. Barrett thinks but what of our leaders in Ottawa? Good show, Mr. Barrett. — K. A. Searle, Sidney.

A Little 'Nourse'

I am delighted to learn that the proposal I made to the program director of Community Planning Association of Canada at a meeting in this office, that there should be bicycle Sundays, turned out to be such a success. We did it in Montreal for many years.

I would be even more pleased if all the work of dedicated people such as Joyce Heynsbroek, the whole of the C.A.S.E. and countless others, who have made such big contribution towards not only the bikeways studies but also in drug and alcohol problems, be recognized.

After telephoning Mr. Rosenthal last night, following his letter in the Times Oct. 7 (Letter Protested) I found that he was in possession of a great deal of misinformation. Both I and others are pleased that Mr. Rosenthal will be coming to Victoria in the near future, so that we can discuss C.P.A.C. problems.

Community planning is something vital to us all, we all need to work together. It is not given to many of us to be able to walk on water. I am always distressed when I see sidelined older members who have made a splendid contribution to an organization. One of the values of old age is that one develops what is known in Britain as "nourse" — that is intelligence along with common sense. And if you are going to get along with others in this world, then both are indivisible.—Kay Lines, 203—620 View Street.

Pals Hunted

I am a boy of 21 years of age, studying a technical officers course at the below mentioned school. My hobbies are music, art, soccer and letter-writing.

I shall be very glad if you could advertise in the pen-pal column of your next issue for me. I want pals all over the world, especially Canada, Sweden and Germany. — Andy K. Baidoo, School of Forestry, P.O. Box 214, Sunyani, Ghana.

60 YEARS AGO

From the Times of October 14, 1915

Proceedings in the Pacific Coal Company's suit, now being heard before Mr. Justice Clement in the supreme court, foreshadows sensational political disclosures as an incident to what is one of the biggest and most important lawsuits which the mining development of the province has ever given rise to. So far the trial has not gotten beyond the stage of preliminary hearing, but already mention has been made of the setting aside of $105,000 or 1,050 shares in the company for political purposes, that is for H. E. Young, minister of education and provincial secretary.

VICTORIA TIMES, established 1884, is published every afternoon except Sunday by the Times Publishers, Limited, 2621 Douglas Street, Victoria, B.C. Second class mail registration No. 0665. All undelivered copies and notices of change of address to be sent to the above address. The Canadian Press is exclusively entitled to reprint the local news published herein.

The LSD Experiments: Death Was No Deterrent

By JOSEPH TREASTER
New York Times

In the very first series of experiments with hallucinogenic drugs that the United States army sponsored in the early nineteen-fifties a man died. Not much later a Central Intelligence Agency experiment with LSD led to another death.

Having obtained such dire results, the Army and the CIA might have been expected to stop their research and carefully examine where they had gone wrong. But the evidence that has emerged so far indicates that they did not. Instead, both the Army and the agency appear to have gone to great lengths to cover-up the embarrassing fatal incidents which the public learned of only in the last few months. Just the other day the army disclosed that it had covered up the cause of death of three civilian employees who died of anthrax, a rare disease then being studied at Fort Detrick, Md.

The Army and the CIA apparently were determined to press on with the experiments because they apparently believed that national security was at stake. The first reports on hallucinogenic drugs that reached officials indicated that an enemy might be able to use them to break captured American intelligence agents under interrogation. Officials also feared that the nation's military forces could be rendered helpless should an enemy use drugs in an attack. The testing was designed to develop defenses against these drugs.

Up to now more than 4,000 persons have been subjected to experiments with mind-altering drugs, including LSD, mescaline and other chemical compounds that could produce hallucinations and hysteria. Most of the subjects were soldiers, but about 900 civilians received LSD and mescaline at universities and research institutes under military contracts. The civilian experiments ended a few years ago, but testing at Army installations was not suspended until this summer. The Central Intelligence Agency apparently had a smaller program of testing psychochemicals on government employees, mainly scientists. The CIA says that it ended its tests with LSD in 1967, but whether the agency continued testing other psychochemicals is not known.

The military men were lured into "volunteering" for the tests with three-day passes, an extra $45 a month in pay and slick films showing girls on the beaches, the Lincoln Memorial and other attractions within easy reach of the Army's main drug testing centre at the Edgewood Arsenal in Maryland. The soldiers were assured that there were "no hazards at all."

Sometimes, however, even those enticements were not enough. Army officials sent out regular quotas for "volunteers from posts throughout the country" and the Army has conceded that some commanders apparently coerced their men into "volunteering."

Usually, the soldiers in the Army tests were told nothing more than that they would receive a substance that would "affect their behavior," but some of the drugs were so potent that they would set off vomiting and dizziness and incapacitate a man for up to four days. Sometimes, in the CIA's experiments, the subjects were told nothing. Both the Army and the agency have admitted slipping LSD into cocktails. A few days after drinking one of these, Frank R. Olson, a government biochemist, plunged to his death from a Manhattan hotel window in late 1953.

What was told the civilian subjects is not clear because the researchers under contract were not monitored and only sketchy records were kept. However, the daughter of the first fatality, Harold Blauer, asserts that her father was not informed that he was part of an experiment paid for by the Army. She also says that he did not give his consent to take the dose of a mescaline derivative that was injected into him at the New York Psychiatric Institute in January, 1953. He died as a result.

Even after the experiments, most of the subjects, both civilian and military, were not told what they had been given. Follow-up studies were done on only a handful of the soldiers.

In late July the Army suspended its testing of drugs on humans and launched an internal investigation.

Why did it take the government more than 20 years after the initial deaths to look critically at its drug testing programs, doing so only under public pressure? Apparently because officials felt they had been given a mission and must perform it. People may die and that is unfortunate, but the mission must succeed.

"You have to look at these experiments like a combat operation," said one of the few informed military men who would discuss the issue. "You start taking casualties in combat, and you don't stop. You press on. You take the objective. That's the way it was in these experiments. They were very important to national security, and we pressed on. It's unfortunate that somebody died. But we had to know what these drugs could do to people and how we could use them."

Witch-Hunts a Part of Vietnam 'Clean-Up'

By CHARLES ANTOINE de NERCIAT

(De Nerciat is the Agence France-Presse correspondent in Saigon. He wrote this article for the New York Times.)

SAIGON — Deep changes are taking place in South Vietnam where the remnants of the society and habits engendered by a long war still coexist, nearly five months after the change of regime, with efforts to harmonize the ways of life in the North and South of this war-wracked country.

The whole South is engaged in a witch-hunt against the "compradores," the middlemen who managed, with the complicity of neutrality of the colonial administration, to dominate the country's trade.

The propaganda indicates that this campaign is double-pronged. On one hand the authorities are trying to lower prices, on the other trying to establish "a state system for sharing and distributing consumer goods."

A drop in prices for certain products, particularly clothing, was rapidly apparent. But there was little change in food prices. With a few rare exceptions such as sugar, the shopping basket remains a heavy burden on most pockets.

Peasants and workers keep a close eye on prices and also on efforts to ease unemployment, which as the head of the Revolutionary Government, Huynh Tan Phat, recently said, affects 3,500,000 people: 1,500,000 former servicemen, the same number of unemployed left over from the former regime and half a million "social cases."

As far as the latter are concerned, the clean-up of Saigon seems to have been stepped up. Students of both sexes, wearing red arm bands, scour the bars of Tu Do Street nightly, where establishments such as the Continental Hotel used to attract prostitutes, drug addicts and the upper crust youth of Saigon. This little world, or what is left of it, still comes to life at nightfall, offering a sharp contrast to the austerity and frugality of the revolutionary cadres and fighters who now frequent the Continental.

A newspaper reader might learn, next day, that a re-education program for "100 bar-girls of the Tu Do Road district" has been organized.

The local authorities are slowly pushing out their roots. Officials of the Mekong Delta town of Ben Tre, outlined to a reporter the plan for working with the provisional military committees still in force throughout most of South Vietnam.

These military committees, that of Saigon being the most important, control security and public order. Under them operate the provincial "people's revolutionary committees," who form the link between the military committees and people's revolutionary committees in the towns and villages.

The same general set-up applies in Saigon itself although the people's revolutionary committee here has not been officially installed. According to reliable sources, however, it has been sitting in the city hall and its chairman, Nguyen Van Hieu, former leader of the Provisional Revolutionary Government delegation to the Paris peace talks, is often described to foreigners as the "Mayor of Saigon."

The staff for this local administration was recruited from the conquering forces, former officials returning from underground organizations and from among bureaucrats who "enjoy the confidence of the people." Staff members for the central administrative services have been recruited both among members of the old and new regimes.

The many soldiers seen in Saigon were, until quite recently, members of the Liberation army. Today they are frequently replaced by young recruits.

The bright green of the ill-fitting uniforms of the Bao Doi (soldier) has melted into the Saigon landscape. The peasant-soldiers, at first objects of curiosity — mixed sometimes with anxiety because of rumors of a North-coming bloodbath — were themselves somewhat intimidated by their cirumstances. Nothing, not even the record advance through the other great cities of South Vietnam, had prepared them for the world of Saigon. They appear to have rapidly adapted. The people of Saigon, seeing no sign of the famous blood bath, have become much more relaxed in their attitude towards the military.

The fact that the army still retains the reins of power and the administration is engaged primarily in a general inventory of public and private holdings creates a special situation. But despite this, the allocation of power is already aligned on that in the north where the Communist Party, the "Lao Dong," is supreme.

At the National level, Phan Hung, special secretary of the South Vietnamese branch of the party and Number 4 for all Vietnam, is the leading figure.

South Vietnam follows its "Big Northern Brother" in foreign affairs. Vietnam's double candidacy for the United Nations is in no way seen in Saigon official circles as contradicting the prospect of reunification. Vietnamese officials point out that the Soviet Union really has three seats in the United Nations (USSR, Byelorussia and the Ukraine).

In its attitude to the United States, Saigon is also on the same wave length as Hanoi. "American imperialism" defeated in Southeast Asia is depicted as the Hydra growing new heads as they are lopped off. The Ford Administration is accused more strongly than ever of following "a policy of hate" towards Vietnam.

NGUYEN VAN HIEU . . . 'Mayor of Saigon'

★

'SPECIOUS' U.S. VETO AT THE U.N.

THE NATION
An Editorial

The recent American veto of North and South Vietnam's application for admission to the United Nations was unwise as well as unjust; it further isolates the United States and weakens its credibility at the U.N. The official justification of the veto was that "selective universality" was unacceptable as a criterion for admission — in plainer language, that the United States won't allow the Vietnams into the U.N. until the Security Council admits South Korea.

It's a specious argument, as the members of the General Assembly affirmed by voting 123 to nothing to ask the Security Council to "reconsider immediately and affirmatively" the applications from Hanoi and Saigon. "Nobody believed the American excuse," Michael Berlin reports in the New York Post, "not even the Americans themselves." Berlin notes that the South Korean application has been dormant since 1949, and that the United States had never pressed for its approval until the veto of the Vietnams.

The U.S. action probably stemmed from the Ford administration's fear of attack from an occasionally hostile Republican right wing, as well as from petty orneriness by Secretary of State Kissinger, who is still peeved by the Vietnamese victory in Southeast Asia. For their part, the Vietnamese representatives at the U.N. have been conciliatory, appealing to the United States for their removal from the government's Z list — that compendium of nations forbidden to receive public or private assistance or trade.

Allowed to speak at the U.N. by a friendly General Assembly, Dinh Ba Thi of South Vietnam said his government has sought normal relations with the United States, but that the Ford-Kissinger administration has spurned its overtures. His speech, and that by the North Vietnamese delegate, reported Kathleen Teltsch in The New York Times, "struck many diplomats . . . as being markedly moderate."

Kissinger may be smarting because the Vietnamese defeated his policies, but that is no excuse for pursuing a wrong-headed, transparently phoney course at the United Nations. Reuters reports that the Park regime has taken itself out of consideration for U.N. membership at this time. Kissinger has constructively called for a United States-China-North Korea-South Korea peace conference as a prelude to ending in Korea the American presence under cover of the twenty-two-year-old U.N. Command. Having done so he should direct his U.N. delegate, Daniel Patrick Moynihan, to make peace with the General Assembly majority over the issue of the Vietnams.

The cost to America's security would be zero, and its besieged reputation could only be improved. An aggressive posture is worse than unwarranted; it makes no sense.

Sex Wasn't Here to Stay

By GEORGE BAIN

LONDON — The big sex boom is finished.

All those writers who have been making a good thing of it with books like The Joy of Sex; Sex: The Most Fun You Can Have Without Laughing; and All You Wanted To Know About Sex — But Were Afraid To Ask, can start beating their swords into plowshares, or whatever it is that writers of sex books do to rehabilitate themselves, and start thinking about titles like You and Agronomy, Tuning Your Motor For Better Performance, and Release From Tension Through Woodworking.

The thing is that all trends in human behavior advance through cycles, rather like those continuous circles, slowly progressing across the page, that pupils were made to practise in hopes of giving them a good round hand in the days when penmanship was still taught in the schools.

(At that time, which was quite a long while ago, sex was on the downside of the cycle; drawing symmetrical patterns on paper wasn't perhaps a complete substitute but, with cold showers, it served.)

For at least the past 20 years, sex definitely has been up cycle. Now, to any experienced trend-spotter, of which I pride myself in being one, there are definite signs that we are approaching the time when it is beginning once again to go into eclipse.

Not long ago, on the newsstand at the Knightsbridge tube station, where I regularly pause for a fast mull over the covers of Viva, Cavalier, Oui, Mayfair and Penthouse — it sounds like a firm of divorce lawyers — I discovered the cover lady of Playboy in some kind of knit vest, like the top of a 1928 bathing suit. In the customary array of breasts and buttocks, she might have been Lot's wife, turned, on looking back upon Sodom, into a pillar of saltpetre.

Patently what had happened is that the editors had run out of new skin to explore for erotic effect and had fallen back upon clothes. That was the first straw in the wind. Progressively, it will be seen, Miss April will be more and more clad until, in a couple of years time, unregenerate readers will be smuggling the magazine home under their raincoats in hopes of catching a rewarding glimpse of a well-turned ankle.

But what really was conclusive of the fact that sex is finished as a hot literary property was the report the other day that a couple in California, Karl and Anne Taylor Fleming, have just brought out a book called The First Time, which purports to tell how various persons, including Rudy Vallee, lost their virginity.

If I had been asked, and if I had thought of it, I would have put very near the top of any list of subjects likely to be of universal total disinterest, how Rudy Vallee lost his virginity. For a start, Rudy Vallee is now 108 years old and, if he lost it at all — a subject upon which I would be prepared to hear argument, as they say in the courts — it was about the time Schubert, or whoever it was, lost the chord.

It will be necessary, for the sake of younger readers, to say who Rudy Vallee was. He was a crooner, with crinkly hair, freckles, and a pronounced case of adenoids, who, in about 1928, began appearing on bandstands with a megaphone through which he sang something that began, "Raise the steins to dear old Maine, shout till the rafters ri-hing . . ."

(Come to think of it, in light of the new revelation, he may have been calling on his hearers to raise the steins to dear old Mame, whoever she may have been.)

But, you see the point? If the subject of sex has now been explored in print to the point of chronicling how Rudy Vallee lost his virginity, what is there left? The fact that he seems to have said this epochal event occurred when he was six — at 108, memory becomes a tricky thing — may be momentarily titillating to people who have been locked in the attic these past 20 years, but, apart from that, it's a nothing. Sex is done.

Still, it had a good run. For a while there — and I mean a period of years — fiction, history, biography, current affairs (in the conventional sense), not to mention poetry, essays and the like, were almost crowded off the shelves by the how-to books of the Great Mattress Cult.

After the sensual woman, the sensual man, and the sensual couple, I had a wild notion a guy might make a hot buck with the sensual dachsund, there having been a case study on the premises at the time.

The objects of his insensate lust included a bemused Boxer, male, who also happened to be in residence, and people's feet. Brogues, pumps, loafers, sneakers, they were all one to him; sit down, cross your ankles, and in no time they were embraced by a pair of loving paws.

(Many's the time we poured cold drinks over his head, threw him behind the sofa, beat him with newspapers, to turn his amorous attentions from guests. He was never deterred. Eventually, the dog died, smiling, randy to the last — no pun intended, although, given his peculiar shoe fetish, it would be no sin.)

But the time clearly has come to get sex out of print and back into the bedroom (back seat of the car, front porch swing, park bench, sleeping bag, bushes at the bottom of the garden, hedgerow, beach, chaise lounge, canoe). And for having allowed the subject absolutely to plumb the pit of boredom, one can only say, "Thank you, Rudy Vallee . . ."

Toronto Star

PRIME 55 ACCOUNT

"Better than money in the bank!"

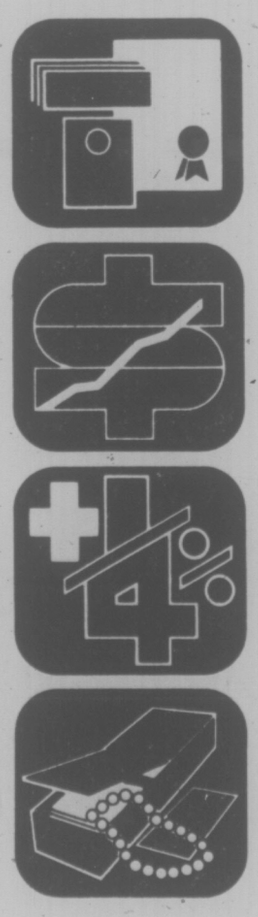

More for you - and more for your money too, that's what the unique **Prime 55** Account offers you.

A **complete** money management package, exclusively for those 55 years and older - unique to **West Coast Savings Credit Union.**

Free Services

• Free chequing • Free traveler's cheques • Free money orders • Free passport service • Free travel advice • Free will service.

Chequing-Savings Account

A high rate of interest is paid monthly, calculated on the minimum monthly balance. This competititve interest rate is also adjusted annually to reflect increases in the cost of living. You can write all the cheques you wish, make cash withdrawals and there are no chequing charges or service charges.

Term Deposits

Guaranteed Investment Certificates

Receive an **additional ¼% interest.** Monthly interest payments on deposits of $5000 or more.

All deposits, **fully** guaranteed without limit.

Additional Services

Safety deposit boxes - **save 50%** on the rental cost.

Charter travel available.

Prime 55 is available to those 55 years and older, ask about it today at any **West Coast Savings Credit Union Office.**

WEST COAST SAVINGS Credit Union

PROVINCIAL CREDIT UNION SHARE AND DEPOSIT GUARANTEE FUND — ALL SHARES AND DEPOSITS GUARANTEED

VICTORIA	COLWOOD	ESQUIMALT	SOOKE
239 Menzies Street	Colwood Plaza	522 Admirals Road	6689 Sooke Road
386-6355	382-8215	478-5534	642-5233

TORONTO MARKET TRADING

In addition to Canadian Press stock reports, bond and mutual fund prices, market quotations also are supplied by the following firms or agencies: Investment Dealers' Association of Canada, Richardson Securities, Royal Bank of Canada, Pemberton Securities, A. E. Ames & Co., Annett Mackey Ltd., Bongard Leslie & Co. Ltd., and Vancouver Stock Exchange.

TORONTO CLOSING STOCKS
Distributed by CP
Toronto Stock Exchange—Oct. 14

Complete tabulation of Tuesday transactions. Quotations in cents unless marked $. z—Odd lot. xd—Ex-dividend. xr—Ex-rights. xw — Ex-warrants. Net change is from previous board-lot closing sale.

Stock	Sales	High	Low	Close	Net Ch'ge
A and B					
Abby Glen	7500	360	360	360	
Aby Gln w	z200	90	90	90	
Abitibi	4435	9⅞	9½	9¾	
Abitbi 7½p	z25	$38	38	38	
Abitbi 10	600	549	49	49	
Acklands	3000	$14½	14½	14½	
Acres Ltd	100	8⅞	8⅞	8⅞	
Acres A pr	100	$33¼	33¼	33¼	−1
Advocate	600	160	150	160	+15
Agnico E	6300	450	445	445	
Agra Ind	1400	$5⅛	5	5	−⅛
Albany	14400	22	21	22	+½
Alt East G	1450	$7⅛	7⅛	7⅛	−⅛
Alta Gas A	3040	$11½	11¼	11½	+¼
Alta G C p	z20	$53½	53½	53½	
Alta Nat	200	$21½	21	21½	+1½
Alcan	25545	$21⅛	20¾	20⅞	+½
Alcan pr	z40	$27¾	27¼	27¾	
Algo Cent	z50	$14	14	14	
Algoma St	4734	$30	29½	30	+⅛
Alminex	160	$5⅛	5⅛	5⅛	+⅛
Almin 4½ p	z25	$32½	32½	32½	
Am Bonza	5150	250	245	250	+15
Am Eagle	1000	38	38	38	−1
Andres W	125	9⅞	9⅞	9⅞	−⅛
Ang CT 4½	100	$21⅛	21⅛	21⅛	−⅛
Ang U Dev	600	73	73	73	−2
Aquitaine	30859	$21¼	21	21	−½
Argus B pr	125	$26⅛	26⅛	26⅛	−⅛
Asamera	z25	8¾	8¼	8¼	
Asbestos	709	$19	18	19	+¼
Ashland C	450	9½	9⅛	9⅛	−⅛
Atco A	1001	5⅞	8⅛	8⅛	−¼
Auric Res	833	27	27	27	−1
BC Sugar A	350	$20½	20¼	20¼	
BP Can	1830	11⅛	10⅛	10⅛	−½
Bad Boy	500	440	440	440	+10
Ballinderry	1500	z35½	35	35	
Bannister C	300	57	6⅛	7	+¼
Bank Mtl	16447	$17¼	17	17⅛	
Bank N S	13507	$45¼	44¾	45¼	+⅛
Bay Mills	216	$10⅛	10⅛	10⅛	
Beaver L pr	190	$25½	25½	25½	
Bell Canad	7941	$41⅛	41⅛	41⅛	+⅛
Bell A pr	416	$41½	41⅛	41½	+¼
Bell B pr	950	$41⅛	41⅛	41⅛	+½
Bell C pr	200	$24⅛	24¼	24¼	
Bell D pr	300	47	47	47	+⅞
Bell 2.28	950	$25⅛	24⅞	24⅞	−⅛
Beth Cop A	2740	$11¼	11¼	11¼	+⅛
Bi Hawk	1000	28	28	28	−2
Block Bros	1300	360	355	355	−5
Bomac	400	155	151	155	−30
Bomac A	500	300	300	300	−5
Border C	200	195	195	195	−4
Bovis Cor	200	108	108	108	−2
Bow Valy	2550	$14⅞	14¼	14¼	
Bralor Res	200	200	200	200	−1
Bramalea	150	465	465	465	+15
Brameda	14550	119	115	115	
Brascan A	9361	$11⅛	11	11	−¼
Brenda M	210	410	405	410	+5
Bridger	800	260	255	255	−6
Brinco	495	455	450	450	−5
BC Forest	106	$16½	16½	16½	−½
BC Pack A	z34	$16¼	16¼	16¼	
BC Pack B	200	$16	15¾	15¾	−¼
BC Phone	415	59¾	59¼	59¼	
BCPh 4¾ p	100	46	46	46	
BCPh 1956	z25	45	45	45	
BCPh 4.84	100	12	12	12	+½
BCPh 6.80	z50	$16¼	16¼	16¼	
BCP 7.04 p	233	$17	17	17	−¼
Brunswk	600	400	395	395	−10
Budd A w	200	170	170	170	
Bulora Cor	1500	65	60	60	
C					
CFCN	1100	5⅞	5⅞	5⅞	
Cad Fmv	150	10	10	10	+⅛
Cal Pow A	12865	$25⅛	25⅛	25⅛	
Cal P 4½ p	z10	45	45	45	
Cal P 7½ p	z15	73	73	73	
Cal P 10 p	z20	100	100	100	−1
Calmor IB	1000	75	75	75	
Calvrt Dle	300	130	130	130	−10
Cam Mine	3000	53	51	51	
Camflo	2700	$10⅞	10¾	10¾	−⅛
C Chib A	1200	430	420	420	−10
Camp RL	440	$23¾	23¼	23¾	+2
Campau A	300	460	460	460	
Campau 7p	200	5⅞	7⅛	7⅛	+¼
Can Cem L	1262	9⅞	9⅞	9⅞	−⅛
C Cem L p	350	$12½	12⅛	12⅛	+⅛
C Geother	5420	28	27½	27½	−½
Can Malt A	100	$20⅛	20⅛	20⅛	+¼
C Nor West	4900	440	425	430	
C Pakrs C	450	$18⅞	18⅞	18⅞	−⅛
Can Perm	1548	$15¾	15½	15½	−½
C Safway p	z15	$79¼	79¼	79¼	
Cs Pete	1200	214	202	214	+4
CSL pr	200	425	425	425	
C Turig	1200	300	295	295	−5
C Cablesy	533	$13	13	13	
C Cable w	500	120	120	120	
Cdn Cel	1000	55½	5¼	5¼	−⅛
C Ex Gas	3250	325	310	310	−15
CGE pr	z2	$24	24	24	
C Hidrogas	8000	92	89	89	−3
C Homestd	3400	$5	490	495	+20
C Hydro	1239	$5⅞	5⅞	5⅞	−⅛
Cl Bk Com	5665	$26½	26	26⅛	+¼
C Ind Gas	43302	$6⅛	6	6	
CIL	948	$21½	21¼	21¼	−¼
Cl Powr A	100	$14⅛	14⅛	14⅛	−⅛
CLI Pete	7000	12	12	12	+1¼
C Malart	z69	15	15	15	
C Manoir	600	370	365	365	
C Marconi	1300	440	440	440	+10
C Merrill	138	$5¼	5¼	5¼	−½
C Occidental	z5	5⅞	4⅞	5¼	
CP Inve	1950	$16	15⅞	16	−⅛
CP Inve pr	950	$32	31⅞	32	+¼
CP Ltd	9215	$14⅛	13¾	13⅞	
CPL A p	400	58	8	8	
Cdn Salt	105	$13¼	13¼	13¼	
Cdn Sup O	1257	$39¼	39	39	+⅛
Cdn Tire A	1454	$45¼	45½	45½	−⅛
C Utilties	650	5⅞	9⅛	9¼	
CU 10¼	800	$25½	25½	25½	+⅛
Cantbra	100	255	255	255	−10
Canron	z50	$18½	18½	18½	
Capit Div	5300	29	29	29	+2
Carte	z100	420	410	410	
Carl Ok	6270	290	282	285	−9
Carl A p	z150	$18	18	18	
Carl B p	z50	$21½	21½	21½	
Carrier JD	100	155	155	155	−5
Cassiar	3100	56	5⅞	5⅞	−⅛
Celanese	300	460	460	460	
Chieftan D	1350	$8⅛	8	8⅛	+⅛
Chimo	2700	96	95	95	−2
Chrysler	1000	$10½	10¼	10¼	−½
CHUM B	700	57	6½	6½	−¼
Cliborne	1000	220	225	225	−5
Coch Will	1000	68	65	65	
Cockfield	100	420	420	420	+20
Comb Met	2500	13	12	12	−2
Cominco	2835	$33⅞	33¼	33⅛	+⅛
C Holiday I	100	298	298	298	
CHins A p	300	$18⅛	18⅛	18⅛	+⅛
Compro	100	440	440	440	−10
Conduit A	150	310	310	310	
Conlagas	800	64	64	64	−3
Conn Chm	500	400	400	400	
Con Bath	755	$27⅞	27¼	27⅞	+⅞
Con Bdg	2000	246	244	244	−1
Con Farm	3765	289	275	276	−14
C Durham	2500	47	46	46	−3
C Morisn	1000	153	153	153	−2
C Rexspar	1520	61	60	60	−4
Con Distrb	3030	320	305	310	−10
Cons Gas	3075	512	11⅛	11⅛	−⅛
Con Gas A	z15	560	60	60	
Con Gas D	400	520	20	20	+¼
Con Glass	300	513	13	13	
Conwest	100	265	265	265	
Cooper C	z75	235	235	235	
Copeland	300	280	255	255	−30
Cop Fields	4000	116	115	115	
Corby vt	235	$15½	15½	15½	+¼
Corby B	z45	$15¼	15¼	15¼	
Cornat Ind	200	445	445	445	
Coseka R	4700	335	325	330	−5
Costain R	500	58	7⅞	7⅞	−⅛
Costin R w	z30	260	260	260	
Craigmt	1950	460	450	460	−10
Cran R L	400	5⅞	9¼	9¼	+⅛
Crestbrk	z50	310	310	310	
Cstland	1500	10½	10½	10½	
Crwn Life	412	$60⅛	60⅛	60⅛	
C Zelrba A	150	$14⅛	14⅛	14⅛	−⅛
Crush Intl	4460	8¾	8⅛	8⅛	−⅛
Cuver M	2500	85	85	85	
Cyprus	1100	59	8¼	9	+⅛
D to G					
Dalmy A	200	59	9	9	
Daon Dev	4360	$10¼	10⅛	10¼	+⅛
D Aragon	3000	15	15	15	
Debnid B p	z10	57	57	57	
Decca R	200	385	380	380	+5
Denison	1247	$55¼	54	54	−1
Dicknsn	500	57	6¼	6¾	−⅛
Doman I	1100	$6⅞	6⅛	6¼	−⅛
Dome	600	$39¼	39½	39¼	−½
Dome Pete	5990	$31½	31	31¼	−¼
D Bridge	2150	$26¼	25⅞	26	
D Explor	3000	18	18	18	
Dofasco A	3560	$25½	25	25	−½
Dom Store	8825	$17⅞	17⅛	17⅛	−½
D Textile A	900	5⅞	7⅞	7¼	+⅛
Domtar	1265	$21¼	21⅛	21⅛	−⅛
Domtar pr	150	$10½	10½	10½	
Douglas L	z50	250	250	250	
Dunrale	z23	9	9	9	
Du Pont	157	$19	19	19	−⅛
Dustbane	800	$5½	5½	5½	
Dylex L A	1100	$7¼	7¼	7¼	−¼
E-L Fin	z25	440	440	440	
East Mal	162	248	248	248	−5
East Sul A	1040	156	155	155	
Estn Prov	250	280	280	280	
Ego Mines	6500	40	35	40	+4
Electro K	z200	75	75	75	
Electro A	450	430	425	425	
Emco	100	5⅞	7½	7½	+¼
Extd wt	400	175	175	175	+15
Fairview	z5	10	10	10	
Falcon-C	1965	$6⅛	6¼	6¼	
Falcon	820	$30½	30	30⅛	+⅛
Fram Mer p	z00	510	10	10	
Fed Ind A	100	$5⅞	5⅛	5⅛	+⅛
Fed Pion	100	$21½	21⅛	21⅛	−⅛
Fidelity Tr	1500	330	330	330	+10
Fields S	300	39	8⅞	9⅛	+⅛
F City Fin	700	57	6¼	6¼	+¼
Foodex S	1030	270	265	265	−5
Ford USA	z30	$39½	39¼	39¼	
F Seasons	z00	370	370	328	−5
F Season w	100	175	175	175	+5
Francana	2100	58	8	8	−½
Fraser A	z60	19	19	19	
Frobex	z14	6	6	6	
GSW Cl B	5000	5½	5½	5½	+¼
Gaz Metr	z30	56	6	6	
Gaz 5.40 p	z50	$51⅛	51⅛	51⅛	
Gaz M 66w	z400	10	10	10	
GMC	2921	$56⅛	55⅞	56⅛	+1⅛
Genstar L	3450	$18¼	18	18	−¼
Gnstar L w	150	400	400	400	−15
Gesco Dis	200	310	310	310	−10
Gnt Masct	1000	51	51	51	+1
Gibraltar	300	495	495	495	−5
Glendale	1200	160	142	142	−23
Goldray	1900	30½	30½	30½	−1½
Goodyear	z60	$14¼	14¼	14¼	
G Mckay A	z00	475	475	475	
Gozlan	z00	380	380	380	
Granduc	300	110	106	110	−4
Gt Oil Sds	100	5⅞	5⅞	5⅞	
G L Nickl	500	44	44	44	+3
GL Paper	751	$23	22⅞	23	+¼
GL Pap w	100	5½	5½	5½	
GN Fin	z80	112	112	112	
Gt West S	200	56	6	6	
G West wt	300	220	220	220	+5
Green A L	100	155	155	155	−5
Greyhnd C	z200	32	32	32	
Greyhnd	840	$17½	17¼	17¼	−¼
Guar Trst	628	475	460	475	+20
Guard Cap	z20	280	280	280	
Gulf Can	2248	$28⅞	28⅞	28⅞	−½
H to L					
Hambro C	1000	175	172	172	−3
H Group	z00	5⅞	5⅞	5⅞	
Harris J S	900	450	430	450	+20
H Wood	1000	62	62	62	−3
Hawker S	730	5⅞	6⅛	6⅛	
Hawker pr	z10	$56½	56½	56½	
Hayes D A	z77	5⅞	5⅞	5⅞	
Hollinger A	1080	27	26¼	27	−⅛
Home A	2266	$27¼	26⅞	27	+½
Home B	z09	$23⅛	23⅛	23⅛	
Horne Pit	z50	335	335	335	
Howdn DM	z00	58	8	8	
Hud Bay A	4940	$18½	18¼	18¼	−¼
Hud Bay B	1350	18¼	18¼	18¼	−¼
H Bay Co	2100	$15⅞	15¼	15¼	−¼
HB Oil Gas	2750	334	33¼	33¼	
Huron Eri	550	523	23	23	−½
Hur Eri 7¼	3000	$20⅞	20½	20⅞	+⅛
Husky Oil	5908	$18½	18¼	18½	−⅛
Hydra Ex	z14	26	26	26	
Hy's Ltd	z00	275	275	275	
IAC	11090	$19¼	18½	18½	−⅛
Iso	z00	103	103	103	
ITL Ind	2800	80	80	80	
IUJnt	2453	$10¼	10⅛	10⅛	+⅛
Imasco A	z00	$31⅛	31	31	+½
Imasco A p	z00	310	310	310	
Imp Oil A	11451	$24¼	23	23⅞	−⅞
Indal	1400	10	9¼	10	+¼
Indusmin	100	58	8	8	+½
Ind Adhes	100	513	13	13	
Inglis	z00	512	12	12	
Inland Gas	540	8½	8½	8½	
Inland G p	150	9¾	9¼	9¼	
Inter-City	800	450	450	450	
Inter C B p	165	$15¼	15¼	15¼	
Int Div	z00	140	140	140	−20
Intrmetco	100	5⅞	6½	6½	
IBM	489	$218⅞	212	213½	+4½
Int Mogul	z25	280	280	280	
Inco A	17041	$26½	26	26¼	+⅛
Interpool	z00	510	10	10	−¼
Intpr Pipe	4105	$11⅞	11¼	11¼	−⅛
Int Pipe w	z600	74	70	70	
Ipsco	z100	$14½	14½	14½	−⅛
Inv Grp A	z00	5⅞	6¼	6¼	
Inv Grp 5 p	575	$12⅞	12¾	12⅞	
Irwin T A	500	210	210	210	
Ivaco A	100	5⅞	8¼	8¼	−¼
Jannock	z25	55	5	5	−⅛
Jannock D	z7	490	490	490	
Jelex	1000	7½	7½	7½	
Joliet	2500	15½	15½	15½	−½
Jorex Ltd	500	19	19	19	
Joutel	5000	30	29½	30	+2
K-Tel Intl	300	400	400	400	+5
Kaiser Re	22977	$11⅛	10¼	10¼	−¼
Kaiser wt	3600	5⅞	8	8	−¼
Kam Kotia	2000	65	62	62	−3
Kaps Tran	1900	215	195	195	−17
Keen Ind	100	275	275	275	+25
Kelsey H	z25	$7⅛	7½	7⅛	
Kerr A A	175	$11¼	11¼	11¼	+⅛
Koffler A	400	350	350	350	−10
Koffler A p	100	5½	6½	6½	+¼
Koffler w	2700	4	4	4	
La Luz	100	5½	7½	7½	
Labatt A	z83	$18¼	18¼	18¼	
Labatt A p	650	$18⅛	18½	18½	−⅛
Lab Min	z90	530	29¼	30	+1⅛
Lacana	1750	410	405	405	−5
Laidlaw A	100	5⅞	5⅛	5⅛	+⅛
Laidlaw B p	z50	490	490	490	
LOnt Cem	500	345	340	340	−10
L Shore	2810	216	210	210	−15
Lau Fin	z00	56	6	6	+⅛
Leigh Inst	850	220	216	219	
Leons Frn	z40	57	7	7	
Lincoln Tr	150	$12½	12½	12½	
LL Lac	750	145	145	145	
Lob Co A	z50	490	490	490	
Lob Co B	100	5⅞	5⅛	5⅛	
Lob Co pr	355	$23½	23½	23½	
Lob Ltd Ap	100	514	14	14	−¼
Lochiel	1600	105	100	100	
Loeb M	300	275	275	275	+5
Lost River	39200	310	280	300	+20
M to O					
MICC	100	$10¼	10¼	10¼	+¼
MB Ltd	1120	5⅞	19⅛	19⅛	
Madeline	6200	185	185	185	
Madsen	800	48	48	48	
Magnasco	100	180	180	180	
Malton Wil	500	277	277	277	−2
Malartic	z200	69	69	69	
Man Bar	1500	70	70	70	−1
M Lf Mills	z56	$25⅞	25⅞	25⅞	−¼
Maritime	z53	$16½	16½	16½	−¼
Martim A p	z25	5⅞	7⅛	7⅛	−⅛
Mart T 940	z400	510	10	10	−¼
Martin	z00	516	16	16	−1
Mass Fer	62595	518	17⅛	17¼	+⅛
Mas F 2.50	z40	$25¼	25¼	25¼	
Matgmi A	z00	$15½	15⅛	15⅛	−⅛
Mc Adam	z000	35	35	35	−1
McGraw H	z75	475	475	475	−5
Mc Intyre	z55	$40⅛	40	40⅛	+½
Mentor	z00	121	121	121	−9
Mercantil	12163	$18⅛	18¼	18¼	−¼
Merland E	z00	167	167	167	−3
Meta Uran	z000	11	11	11	−1
Mex LP pr	z44	$6⅛	6⅛	6⅛	
Migrim	z100	10	10	10	
Mindamr	10600	15	15	15	
Mindustrl	z34	490	490	490	
Molson A	z60	$17⅞	17⅞	17⅞	
Molson B	100	$15¼	15¼	15¼	−¼
MtI Trust	z00	$11½	11½	11½	
Moore	11245	$47½	46¼	46¼	−⅛
Mt Wright	z425	17	17	17	−¼
Multi-Mi	z500	46	46	46	
Multi Acc	z428	285	280	280	+5
N B Cook	500	75	75	75	−10
NBU Mine	5200	278	278	270	−5
NSI Mark	3700	190	185	185	−6
NuChrs I	4100	5⅞	26	26	
Nu Drug	107	450	450	450	
Nat Pete	z300	35	35	35	
Neonex	3300	135	131	131	−3
New Ath	z000	13	13	13	
NB Tel	272	$12⅞	12⅞	12⅞	+⅛
NB Tel A p	z25	$14¼	14¼	14¼	−⅛
Nicolas	5000	13	13	13	
N Kelore	3000	20	20	20	+2
N Provid D	11000	29	28	28	
N Que Regl	100	235	235	235	−5
N Senator	4000	15½	15	15	−½
N York Oil	z87	28	28	28	
Newconx	500	360	360	360	
Nfld CP A	133	10½	10½	10½	
Nfld L9P r	9198	9	9	9	−1
Nick Rim	z500	7	7	7	
Nor Acme	8000	9	9	9	−½
Noranda A	4966	$32	32	32	+½
NC Oils	1100	490	470	470	−20
Nor Ctl G	z008	5⅞	9	9	−⅛
Nor Ctl Ap	z40	$21	21	21	
Nor Ctl Bp	100	$17⅞	17⅞	17⅞	+⅛
Nor Ctl 150p	450	517	16⅛	17	+¼
Nor Ctl w	z725	120	120	120	
Nor Elect	2830	$26¼	26	26	−½
Ne Bell w	3620	5⅞	8	8	−⅛
Northgat	800	355	350	350	
NS Sav 10¼	z00	$20¼	20¼	20¼	+½
Nowsco W	500	$10¼	10½	10½	
Nu-Wst A	100	$10¼	10¼	10¼	−¼
Nudlama	1750	36	36	36	+½
Numac	z00	$10⅛	10¼	10¼	+¼
OPI Ltd	z00	160	160	160	
OSF Ind	100	300	300	300	
Oakwood P	585	77	77	77	−1
Obrien	z000	42	40	40	−2
Okanagan	100	57	7	7	
Ontario Tr	1000	320	320	320	+10
Orchan A	4000	245	240	240	−5
Oshawa A	2580	460	450	455	−5
P to S					
Pac Pete	11157	$26⅛	25	25	−1
Paloma P	z12	165	165	165	+10
Pamour A	3520	465	450	465	−10
Pamour B	500	460	460	460	
Pan Centr	2266	135	120	130	+11
Pan Ocean	3641	5⅞	8½	8½	−¼
Pancana I	1400	80	80	80	−5
PanCan P	3370	$16¼	16	16	−½
Patino N V	3030	$12¼	12	12	−⅛
Pe Ben O	500	289	286	289	+3
Pennant	750	230	225	230	+6
Pennington	100	59	9	9	−¼
P Dept S	z13	380	380	380	
Petrofina	100	$18¼	18¼	18¼	−½
Petrol	8000	150	150	150	+10
Peyto Oils	z00	300	300	300	−10
Phillips Cb	100	510	10	10	
Pine Point	1075	$30½	30⅛	30⅛	−⅞
Pitts C	100	56½	6½	6½	
Place G	2500	31	31	31	+½
Placer	550	$19¼	19¼	19¼	−½
Plysr 840	100	$23½	23½	23½	
Pominex	500	40	40	40	−5
Pow Corp	100	5⅞	8¼	8¼	+¼
Pow.Crp pr	z50	$24¼	24¼	24¼	
Prado Exp	100	150	150	150	
Preston	567	$13¼	13	13¼	+¼
Price Co	1389	517	16¼	16¼	
Prov B Can	z662	$12⅞	12¼	12¼	−⅛
Prov Bk r	3602	35	33	35	+1
Q Brdcast	100	440	440	440	+15
QCI Ind	3150	215	211	211	+12
QCI Ind A	5200	325	310	310	+15
Qasar Pet	625	251	251	251	−1
Q Mattgmi	600	28	28	28	−1
Que Sturg	4100	160	155	155	−4
Que Tel 7¾	z00	$15¼	15¼	15¼	
Quensyer	600	305	305	305	
U Keno	650	220	220	220	−1
Ranger	z050	$14⅞	14¼	14¼	+¼
Rank Org A	5750	310	310	310	+15
Readers D	z25	5⅞	8½	8½	
Realty A	z50	215	215	215	
Realty C w	500	50	50	50	−16
Redpath A	300	$21¼	21⅞	21⅞	
Reed Pap A	800	$21¼	21½	21½	
Reed Oslr A	1100	5½	5⅛	5⅛	−⅛
Reichhold	100	$18½	18½	18½	+⅛
Reitman	100	514	14	14	+⅛
Reitman A	z40	514	14	14	−¼
Res Servic	z00	155	155	155	
Resmt Pr	z440	70	70	71	
Rio Algom	2706	$31	30½	30½	
Roman	500	$14½	14⅛	14¼	−½
Ronald Fd	500	512	12	12	
Ronyx Cor	z200	56	56	56	
Rothm 2p	570	$15¼	14¼	14¼	+½
Rothmn w	1000	190	190	190	
Royal Bnk	27567	$32½	32	32¼	+⅛
Royal Tr A	449	$20¼	20	20	+¼
Russel H	700	511	11	11	
Ryanor	5000	5	5	5	
St Fabien	z600	4	4	4	
Schneid b p	335	5⅞	8⅛	8⅛	
Scintrex	z00	98	92	92	−6
Scot Lasal	100	185	185	185	−5
Scot Paper	135	519	19	19	−¼
Scot York	1000	215	209	215	+6
Seagram	9340	$27⅞	27½	27¾	+¼
Seaway pr	z00	495	490	490	
Seaway w	1050	30	30	30	−20
Seco Cem	z50	5⅞	7¼	7½	+¼
Selkirk A	500	$12¼	12¼	12¼	−⅛
Shaw Pipe	450	5⅞	5¼	5¼	
Shell Can	10513	516	15⅞	15⅞	+⅛
Sherritt A	3855	5⅞	6⅛	6¼	
Shore A	1000	450	450	450	
Siebens	600	510	9¾	10	+¼
Sigma	100	$23½	23½	23½	−½
Silvmg	750	23½	23½	23½	−½
Silverwd B	z00	5⅞	9¼	9¼	+¼

3 Island Youths Die in Traffic

Three Vancouver Island youths were among six persons who died in B.C. on the Thanksgiving weekend, all in traffic accidents.

The accidents occurred north of Courtenay Monday and near Port Alberni Saturday.

Richard Stephen Poole, 19, and Jo-Anne Frances McLean, 16, both of Courtenay were killed when their car hit the back of a cattle truck then was rammed by another vehicle five miles north of the city.

Passenger Thomas Richard Armstrong, 16, also of Courtenay, is in poor condition in Royal Jubilee Hospital today after he was flown to Victoria with head injuries.

The Comox man driving the other vehicle was not injured.

In the Port Alberni accident, 17-year-old Lance Patriek McGunnigal of Beaver Creek, near Port Alberni, was killed and two others seriously injured when their car went out of control on Beaver Creek Road and plunged into a water-filled ditch.

In serious condition at West Coast Hospital after the accident were Diane Lover, 16, with leg fractures and James William Young, 21, with head injuries.

Another who died on the road at the weekend was Andre Joseph Husereau, 30, of North Vancouver. His car went out of control Saturday on the north end of the Second Narrows bridge between Vancouver and North Vancouver.

TB Vets Award $500

A $500 scholarship has been awarded to Thomas G. Anderson, son of Mr. and Mrs. Thomas E. Anderson, 3222 Woodburn.

Presented by the Tuberculosis and Chest Disabled Veterans Association of B.C., the scholarship will go towards Anderson's law studies at University of B.C.

Funds are derived from the TB Vets' annual distribution of mini auto-licence tags to B.C. motorists.

Split on Oil Talks Agenda

PARIS (UPI) — The United States and other industrial countries today resisted attempts by oil-exporting nations to set a rigid agenda for the December conference on energy and raw materials.

Ten delegations representing industrialized, oil-exporting and developing nations agreed Monday to hold the first stage of the world economic conference in Paris Dec. 16.

But the delegates have yet to work out the agenda for the conference, popularly known as the "North-South dialogue," — specifically the tasks for four commissions on energy, raw materials, third world development and finances.

The United States, Japan and the European Common Market have urged the oil exporters and developing countries to stick to the vague terms of reference for the commissions drawn up by the French hosts.

But spokesmen said that some nations, including Saudi Arabia, wanted to make the agenda for the finance committee precise, steering it in the direction of overall world monetary reform.

The west opposes this and wants the committee to deal strictly with the financial implications of the work of the other three commissions.

"It would be a mistake to define too clearly in advance how they will function," said the U.S. delegation chief, undersecretary of state Charles W. Robinson.

Hiromichi Miyazaki, the Japanese delegation chief, urged the preparatory conference here to "avoid involvement in substantive problems."

An earlier attempt last April to prepare the "North-South dialogue" failed over the issue of how much would be discussed.

THREE CELESTIAL LIONS danced amid exploding firecrackers on Fisgard and Government Sunday afternoon in honor of Dart Coon Club's 60th anniversary and Shon Yee Benevolent Association's 56th anniversary.

Farmer Held at Gunpoint

EDMONTON (CP) — A farmer at Spruceview, Alta., Willie Christianson, was forced at gunpoint to drive two men to an unknown destination early today

Two aremed men approached the Christianson farm house, 12 miles south of Red Deer about 4:30 a.m. and ordered Christianson to drive them to an unknown destination. The three were last seen driving east on Highway 54.

Christianson, who was uninjured in the incident, later contacted police at Calgary and they were questioning him about the incident.

Police believe the two armed men may be connected with the Saturday night escape of five prisoners from the Fort Saskatchewan correctional institute 15 miles north of Edmonton.

Meanwhile, three of the five prisoners, who escaped from the maximum security section by cutting through heavy mesh covering a window and then climbing a fence, have been recaptured.

Charles Lacorde, 22, and Donald Savard, 29, both of Edmonton, were captured Monday night at Rosetown, Sask. followwing a routine check of a 1973 truck with Alberta licence plates which turned out to be stolen.

Phillip Bourgois, 19, of Edmonton was captured late Sunday as he rode in an Edmonton taxi.

Lantern Festival Biggest, Best Yet

Chinatown Lions' Festival this year will be bigger and better than ever before, says spokesman Jack Tang.

The 20th annual festival will be held Saturday from 1 to 10 p.m. at Central Junior High School, 1280 Fort Street.

There will be a variety of stalls including an oriental gift stall selling imported wicker wares, fans and Chinese souvenirs, a Chow Mein booth featuring home-made chow mein and fortune telling by the ancient Chinese "Chim-chim" method.

Entertainment runs from 3 to 8 p.m. and will include a Chinese magician's act and such dances as the Ribbon Dance, the Tea Dance of Kwailung province and the ancient boat pantomime.

"Our goal this year is $10,000," Tang said.

He said all proceeds will be donated to charities.

Last year, about $9,000 was raised and the bulk of the money was used to purchase an Easter Seal bus for crippled children.

McGeer Widow Dies

VANCOUVER (CP)— Charlotte Emma McGeer, widow of the late senator Gerald Gratton McGeer, has died at the age of 95. Her husband was one of the most colorful mayors in Vancouver's history before his appointment to the senate. Mrs. McGeer was born in Victoria, the daughter of the founder of David Spencer Ltd.

BUILDERS
SAWS SHARPENED
Free Parking
QUANTITY DISCOUNTS
ISLAND SAW CO.
617 Chatham St.
385-5500
1 Block East of Capital Iron: between Douglas and Government St.

SEE WHAT ALL THE EXCITEMENT'S ABOUT!
the Southport
1000 ESQUIMALT ROAD, VICTORIA
"A Breathtaking Place to Live"
VICTORIA'S MOST UNIQUE AFFORDABLE CONDOMINIUM COMPLEX!
John Dunyon 383-7777, Rick Kiunis 477-9394, Bill Sidhu 477-5382, Arnold Marr 477-6233, Dave Taylor 384-2718, Ken Wright 598-2183.
OPEN DAILY 1-8 P.M. 386-6796.
Presented by WESTMONT REALTY LTD.
27 CADILLAC AVENUE, VICTORIA.

HURRY NOW
ONLY TWO LEFT!
It's Too Good To Miss!

1145 HILDA ST.
(Off Cook between Linden and Chester)
Offers you that warm and cozy atmosphere that radiates within the spacious living areas, 2 bedrooms and 1½ bath. Covered parking, game and hobby rooms. Unique patios or huge balconies. A perfect remedy for your pleasure.
MONDAY TO SATURDAY 1-8 p.m.
Natural Finish Cedar Shakes Provide the INDIVIDUAL LOOK
$39,000 and $40,900
KNOWLES REALTY LTD.
384-8101
Greta Hofmeister 592-6372
Bill Knowles 656-3779
Kris Gudjonsson 595-3022

"What does Odlum Brown say?"
The new issue of Canada Savings Bonds, now on sale, offers an average annual yield to maturity in 1984 of 9.38 per cent.
The bonds are cashable at any time at face value plus accrued interest so they are a completely safe investment.
They also offer generous income unavailable in other savings instruments with the same degree of liquidity.
Phone or write us for complete details of the issue and an application form.
ODLUM BROWN & T. B. READ LTD.
Suite 700, 880 Douglas Street, Victoria, B.C. V8W 2B7
Tel: 386-7777
Head Office: Vancouver
Branches: Chilliwack Kelowna Toronto
Investment Dealers Association of Canada
Toronto Stock Exchange
Vancouver Stock Exchange

TOD HACKETT CONSTRUCTION LTD.
invites your viewing of
915 NEWPORT AVE. OAK BAY
distinctively styled tudor home
★ 4 bedrooms
★ Two 4-pce. baths
★ Two-car garage
★ Family room
realistically priced at
$120,000
FOR MORE INFORMAITON CALL
384-1101 DON KING 479-6416

Arran House
545 Rithet St.
Luxury Condominium Suites From $38,400

OPEN TO VIEW
2 to 4:30 Today
And 6:30 to 8:00 Tues., Wed., Thurs.
Whyte & Gower
OAK BAY PROPERTIES
2227 OAK BAY AVE.
Exclusive Agents: Victoria's Leading Condominium Brokers. Call 592-2407.
Built by J. Fitterer Builders Ltd. 386-7433—598-1223

VICTORIA GLASS MIRRORS ALL KINDS
388-4811 360 Bay 388-4141

BUILDERS—DEVELOPERS
Apartment-zoned property
$2.00 per sq. ft. 2 acres or 4 acres. Choice lower Island rental area. Contact owner direct for full details.
Call days 386-8435

WAREHOUSE SPACE
Required in Victoria
Pacific Petroleums Ltd. will lease 1000 sq. ft. of warehouse, 300 sq. ft. of office with yard area to park 5 fuel trucks. Long term lease desired. Forward information to T. M. Eason, Real Estate Rep., Pacific Petroleums Ltd., Box 6666, Calgary, Alta., or phone 268-6482 Calgary.

NORTHPORT
24 NHA CONDOMINIUM SUITES
FROM $29,200 (Only 6 left)
(See today's classified section.)
CLIFF HALAYKO
385-7761 (24 Hrs.)
Hanley Agencies Ltd

Whyte & Gower
Victoria's Leading Condominium Brokers
Recommend You See:
Waltham House
CORNER OF COOK & HILDA 1101 HILDA
36 NEW CONDOMINIUM HOMES
Bright 2-bedroom suites of 999 to 1194 sq. ft. with 1½ or 2 bathrooms.
Situated in an ideal neighborly location close to shopping, buses, Beacon Hill Park and the Dallas waterfront.
Featuring all the usual amenities plus much, much more
2 BEDROOM SUITES PRICED FROM $38,000
Gross Estimated Taxes $392-$520 (less your Provincial Home Owner's Grant) and Estimated Monthly Assessment $41.03 to $44.93 per month.

READY FOR IMMEDIATE OCCUPANCY
Open Daily 1:30-4:30
Evenings 6:30-8:30
(Except Sundays and Saturday Evenings.)
For Special Viewing Appointments Call 592-2407
Whyte & Gower
Oak Bay Properties Ltd.
2227 Oak Bay Avenue

Opening new doors to small business
The Federal Business Development Bank which replaces the Industrial Development Bank was established by Parliament to promote and assist the growth and creation of business enterprises across Canada.
FBDB services include:
Financial assistance, Management counselling, Management training and information on government programs for business
If you own or manage a business, perhaps FBDB can be of assistance to you. You are invited to discuss your needs with us or ask for our folder.
FEDERAL BUSINESS DEVELOPMENT BANK
850 Fort St., Victoria, B.C.
Tel. 385-3375

Construction Strike Fears Erased by Guidelines

The wage and price guidelines announced by Prime Minister Trudeau Monday means there will be no strike in the building trades industry next spring, says Wayne Farmer, national vice-president of the Canadian Construction Association.

Contractors have been concerned about the possibility of a lengthy closure when the present two-year contract expires April 30 for carpenters, electricians and other construction workers.

"Now the wage issue will be set aside. The negotiations will only be about other issues. There will be no strike," Farmer said.

In past contract years, the construction workers have walked out on the issue of wages, Farmer said.

Under the guidelines, construction workers will not be able to get more than a 10 per cent increase in the first 12 months.

With wages at a predictable level, it will be much easier to estimate the cost of construction projects, he said.

Farmer said the guidelines should result in fewer strikes and greater productivity because there would be a reduction in time lost due to labor disputes.

"We are happy with this program."

John Schibli, secretary of the Vancouver Island Building Trades Council and president of the Victoria carpenters' union, said construction workers are "still in the dark" about the guidelines.

Schibli said he felt Trudeau did not understand the construction business when he specified the guidelines would apply to all construction companies employing more than 20 people:

"It can be the largest contractor in the province and be down to less than 20 people at a given time. You can have a half dozen small contractors with two guys each or one big one. It shifts all the time."

There are about 6,500 construction workers on Vancouver Island and about 40,000 in B.C.

Jack Hutchins, president of the Greater Victoria Chamber of Commerce, said the guidelines would have special benefit in the Victoria area where 28 per cent of the population is retired and on fixed income.

In addition, a large part of the population is semi-retired and they will benefit as well. Hutchins said the program is welcome but several years overdue.

He recalled that the Victoria Chamber of Commerce first raised the proposal three years ago at a national chamber convention.

Fears that the restraints may have come 1½ years too late, were also voiced by Jack Dempsey, chairman of the association's Edmonton chapter.

Although his group supports the proposals, he is concerned that Trudau was not more specific about government spending, Dempsey added.

"The biggest sinners have been the federal government," he said. "Trudeau and his cabinet have been aware of it. They've got to quit hiding their heads in the sand."

Dempsey said he was disappointed that Trudeau has "the wrong image of profits."

"Most companies have not made a buck in the past year and profits make jobs."

Trudeau should have eliminated the right to strike in the public sector, introduced tax relief or other incentives for increased productivity, taken steps to increase the supply of housing and energy and moved to eliminate the subsidy on energy in Eastern Canada, he concluded.

The Canadian Chamber of Commerce supports the controls president G. E. Pearson said Monday in Edmohton.

"We will support it and we will ask our members to abide by the guidelines," he said.

"We are glad to see the federal government finally taking a strong position on inflation. The Canadian Chamber has not historically been in favor of wage and price controls, but perhaps as a way of getting it across to Canadians that we have a problem, maybe it's the only answer."

The chamber would have liked Prime Minister Trudeau to spell out how long the controls will be in effect.

"We are very nervous about programs such as this that are open-ended. They have an awful habit of becoming permanent."

In Montreal, the Quebec Chamber of Commerce said it has reluctantly accepted the federal government's proposals, while criticizing the government for not specifying restrictions on its own spending.

"It's a hard pill to swallow but we will have to do it," said Jean-Paul Letourneau, executive vice-president.

Hans Maciei, general manager of the Canadian Petroleum Association, said in Calgary the oil industry has long been subject to price controls on its petroleum products and probably will not be dramatically affected by the announcement of wage and price controls.

However, he said, the government's insistence that large companies justify price increases by detailing higher costs will mean more time spend on unproductive work.

Curbs Won't Work, Says Broadbent

Continued from Page 1

will likely support the proposed legislation because it will be for the total good of the whole community.

However, he said these restrictions coming after the provincial government's back-to-work legislation will likely cause labor unrest and slowdowns.

Alberta premier Peter Lougheed, however, said today his government will delay a decision on whether it will support the controls until it has thoroughly evaluated the economic measures.

"The economic circumstances of our province are significantly different from other provinces and obviously have to be evaluated from a different perspective," Lougheed said in a prepared release.

"We are particularly concerned that any federal controls do not have adverse indirect implications upon our farms or deter risk investment in Alberta," he said.

Prince Edward Island also in withholding full support until it is assured regional disparities are properly taken into account, Premier Alex Campbell said.

"The moral, general support I offer the program is qualified for several reasons, principally because I am not yet satisfied that the planned action is sufficiently sensitive to regional realities," he said.

It is one thing to call for restraint on spending, but his province would "not want to find out the level of spending did not keep up with inflation," he said, adding special recognition of the catch-up policies of the Maritimes also is needed.

A carpenter in Charlottetown earning $4.50 an hour would be hit harder by wage guidelines than a fellow worker in Toronto getting $8 an hour, he said.

Premier William Davis said Ontairo will co-operate with the restraints.

"I can assure the people of Ontario and the prime minister that Ontario stands fast in its resolve to take whatever steps are necessary to curtail inflation and to improve our economy," Davis said.

He said that with Trudeau's announcement "we have at last seen the advent of federal leadership in confronting the harsh realities of current inflationary conditions.

"Now we must all do our part," the premier added.

Quebec Premier Robert Bourassa said he has assured Trudeau of the co-opeation of his government in new federal measures to combat inflation.

The new measures, he said "appear to be a good way to combat inflation."

"The longer these measures were put off the more difficult it would have become to deal with the situation," he added.

Manitoba's NDP premier Ed Schreyer, declaring support for the proposals, said a special session of the Manitoba legislature likely will be called to pass complementary legislation.

Provincial action likely would include rent control legislation to prevent increases of 30 to 40 per cent as is planned by some landlords. Only increases justified by increased costs would be allowed, he added.

In Ottawa, federal NDP leader Ed Broadbent said, however, that the government's economic proposals are both unfair and unworkable and will not receive NDP support.

Broadbent said there is no effective proposal to deal with unwarrented price increases.

"Prices for meat, canned goods, clothing and gasoline will continue to rise next week, next month and next year," predicted Broadbent, who was briefed before the Trudeau speech on its contents.

"A cumbersome device intended to deal with price increases after they occur by regulating profits will be unworkable."

He also said the government had made no new major commiment to build thousands of additional houses "which are essential if the price of housing and rental accommodation is to be brought down to acceptable levels."

Broadbent listed other criticisms of the program:

"There is no provision at all to increase the incomes of pensioners who, like everyone else, will have to continue to pay the increasing prices."

LRB Meeting to Rule On Back-to-Work Act

VANCOUVER (CP) — The Labor Relations Board was meeting today to interpret the provincial government's Collective Bargaining Continuation Act.

It was expected to hear discussion on the McGavin Toastmaters-operated Mother Hubbard Bakery in nearby Langley, where union members held a weekend sit-in because eight of 20 workers had not been rehired.

Reg Ginn, president of the Pulp Paper and Woodworkers of Canada, said Monday the board would also hear about 700 employees at the Canadian Cellulose Ltd. operation at Prince Rupert, and 400 at the Rayonier plant at Woodfibre on Howe Sound who have not been called back to work.

"Both of them are skirting the intention and the letter of the law," Ginn said.

"All the rest of them are acting in accordaance with the legislation, which is pretty commendable after the strike stituation."

"I will be giving a decision with reasons which will contain an interpretation of the act," said Paul Weiler, board chairman.

Generally when the board adopts an interpretation, it is consistently applied, although a binding decision covering all possible cases is not made.

"Unions in other industries are sitting back and waiting for the announcement," said Glen Bowles, spokesman for the United Transportation Union, which is involved in a labor dispute with the B.C. Railway.

"We're hoping that whatever decisions they come out with, they will say this is how the bill will be interpreted for everyone. Otherwise we'll be lining up with complaints."

Bowles said the union met informally with the board to complain that B.C. Rail was not living up to the legislation.

The act ordered operations in the forest, supermarkets, propane gas distribution industries and B.C. Rail to resume for 90 days. During this time labor and management were to iron out their contract differences or face unspecified government action.

Breast X-Ray Threat

WASHINGTON (UPI) — New questions have been raised about the safety of the use of routine, periodic X-rays to search for breast cancer in young women who have no symptoms.

Dr. John Bailar, former acting director of the U.S. National Cancer Institute's cancer control program, said there seems to be a possibility the radiation dose from X-ray examinations may eventually take almost as many lives as the X-rays might save by earlier cancer detection.

The NCI and the American Cancer Society, which jointly sponsor a nationwide breast cancer screening program, strongly disputed Bailar's views. The NCI said: "It is felt that the benefits derived by use of ionizing radiation for breast cancer detection far outweigh the risk involved."

Excellent Opportunity for Retail Stores in densely populated Colwood-Metchosin area. 19,000 traffic count per day.
HATLEY PARK SHOPPING CENTRE
2244 Sooke Rd.
Major Tenants: L.C.B. Selfserve & Bank of Nova Scotia
★ NOW LEASING—PH. 388-5812 ★
or write 201-2951 Tillicum Rd.

AUTO Speedy WASH
Speedy
1011 Fort Street
(At Vancouver St.)
★ COMPLETE CAR CLEAN-UP
★ HAND SIMONIZING ★ PICK-UP AND DELIVERY
For Appointments Please Call 384-6915

ROYAL WOODS

1005-1009 McKENZIE
By Quadra Street
Luxury apartment homes with many extra recreation facilities set in
5 ACRES OF PARKLIKE PROPERTY
Out-of-the-ordinary interior design, beautifully treed property, and more "extras" than most developments can possibly offer—no wonder they're selling so quickly! Heated indoor pool with access to sun patio, change & exercise rooms, sauna, hydro whirlpool; 2 tastefully furnished rec rooms, Tudor library for quieter pursuits; hobbies & crafts room, workshop area for those of creative persuasion, and for the outdoors type—tennis court and shuffleboard.
112 of the 141 Suites Sold In Just Over a Month!
BELOW-MARKET FINANCING AVAILABLE
STUDIO 1 BEDROOM .... from $30,500
1 BEDROOM ..... from $30,000
1 BEDROOM and DEN .... SOLD OUT
2 BEDROOM ..... from $40,000
PENTHOUSES:
STUDIO 1 BEDROOM ..... SOLD OUT
1 BEDROOM ..... SOLD OUT
1 BEDROOM and DEN .... SOLD OUT
2 BEDROOM ..... from $53,000
OPEN FOR VIEWING 1-9 P.M. DAILY
hostesses on duty to show you around
479-2115 479-5413 479-1113 479-8886
or J. B. YOUNG at 383-4124 or 598-1818 (res.)
Another Success Story by
Park Pacific Apartments

Special opportunity for Independent Retailers
Turn your unused sales space into a high-profit centre!
—Introducing a promotional merchandise consignment service that can bring you goods at up to 80% below regular wholesale prices. At no special cost to you!
—You can turn your unused or little used sales space into a high-profit centre, simply by becoming a Clearinghouse of Canada consignee/dealer.
—Clearinghouse locates surplus, distressed and promotional merchandise from the following sources:
Importers, Insurance Adjusters, Military Surplus, Bankruptcy Sales, Customs Auction Sales, Department Stores, Bailiff's Sales, Sheriff's Sales, Auctioneers, National Liquidators, Special Surplus Companies, Mailing Houses, Manufacturers, Others.
—You tell us what sales space you have available and Clearinghouse Provides you with a continual supply of surplus and regular goods on a revolving seasonal basis, at the lowest possible prices. You pay for the goods you receive only after you have sold them.
Mail to
CLEARINGHOUSE OF CANADA
1255 Lawrence Avenue West, Toronto, Ontario
Please send me more information on the Clearinghouse of Canada Promotional Merchandise Consignment Service.
Name .....
Store Name .....
Address .....
City ..... Prov. .... Postal Code .....
I am interested in selling products in the following categories on consignment: .....

PUT "THE EAST PARK" on your KEY RING!

1050 PARK BOULEVARD
(Corner Cook)
It's got class, convenience and comfort!
Right across from Beacon Hill Park close to sea, shops and buses. 1 and 2 Bedrooms, 1 and 1½ bathrooms, most en suite, expensive wall-to-wall carpets, extra large private sundecks, controlled underground parking and main entrance. Attractive hobby room.
From $37,500
Come in and pick up your "KEY"
Mon.—Sat. 2-6
Appointments anytime, call 384-9335.
db david burr LTD.
Corner Fort and Broad 384-9335

NEW LOW TERM RATES
If You Require:
• Partnership Insurance • Family Protection
• Business Collateral Coverage • Mortgage Coverage.
MALE RATES
(Including Policy Fees)

Cost of:	Issue Age 35	Issue Age 40	Issue Age 45
$100,000	$ 272	$ 378	$ 558
250,000	580	845	1,283
500,000	1,025	1,410	2,085

Renewal Automatic to Age 70. Convertible to Age 65. Lower Rate for Female
For Quotations for YOUR Age and Amount Call:
NORM PIMLOTT 598-2328 Res. JOHN PATERSON 592-7423 Res. EARLE WOODS 384-3169 Res. BOB BULLOUGH 478-5016 Res.
NORTH AMERICAN LIFE ASSURANCE COMPANY
Business—384-9368

Something New Under the Sun!
HAMPSTEAD HOUSE
955 DINGLEY DELL (Off Selkirk)
Super Deluxe Condominium Suites
Excellent Financing Available
ONE-1 BEDROOM $28,500
2-BEDROOM 21 from $35,500 to $40,500
2-BEDROOM 7 from $38,500 to $44,500
VIEWING
Every Afternoon 1:30-4:30 (Except Sunday)
Monday Evenings 6:30-8:30
Morning and Evening Appointments by Phoning the Salesman
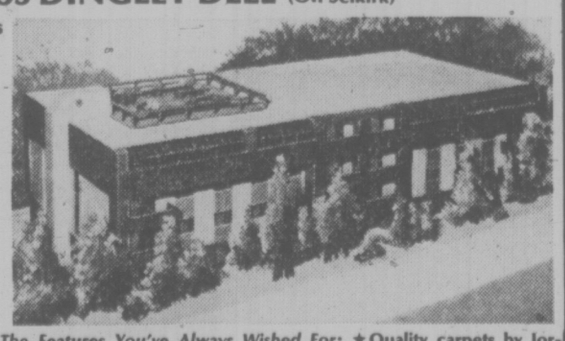
The Features You've Always Wished For: ★ Quality carpets by Jordans ★ Sound control ★ Sun Roof Patio with water views ★ Games room ★ Hobby room ★ 2,000-lb. Elevator ★ En suite baths in most suites ★ 1 Block to transportation ★ In quiet area ★ Some Tiffany lamps.
For Special Viewing Appointments, Call
the Permanent
CANADA PERMANENT TRUST
GRAY LAITE 656-5267 or SID HASLAM 477-1994 OFFICE 382-9191

OFFICE SPACE
★ ★ ★
Up to 13,700 Sq. Ft.
WHITTOME BUILDING
(Fort at Blanshard)
OCCUPANCY NOV. 1st
AIR CONDITIONED
ELEVATOR
JANITORIAL SERVICE
★ ★ ★
WES HOBSON 388-4271
J. H. Whittome & Co. Ltd.

Enjoy unsurpassed views from your new hi-rise home
Clarence House
139 CLARENCE
between Simcoe and Niagara
Decide Today!
We can offer Full Market Value for your Present Home — Variety of Trade-In Options available.
CALL 592-2407
For Further Information
EXCLUSIVE AGENTS
10% MORTGAGE FINANCING NOW AVAILABLE
For the Remaining Few Suites
OPEN DAILY 1:30 - 4:30
EVENINGS 6:30 - 8:30
(Except Sunday and Holidays)
Hi-rise living a new way of life . . .
You're invited to come to our Open House. There is no other way you will be able to appreciate the exciting features that are a part of a hi-rise way of life. Four spacious suites to a floor, two elevators to whisk you, with no delay, to your door . . . and all these attractive suites have an unparalleled view.
Whether you select your new home on the seventh floor, the ninth or the twelfth, you are going to enjoy a view you just have to see to believe — an ever-changing panorama of the city and it's waterfront . . spread out beneath you like a charming crazy quilt. It's a new way of living that is yours to enjoy when you move into your new home at Clarence House.
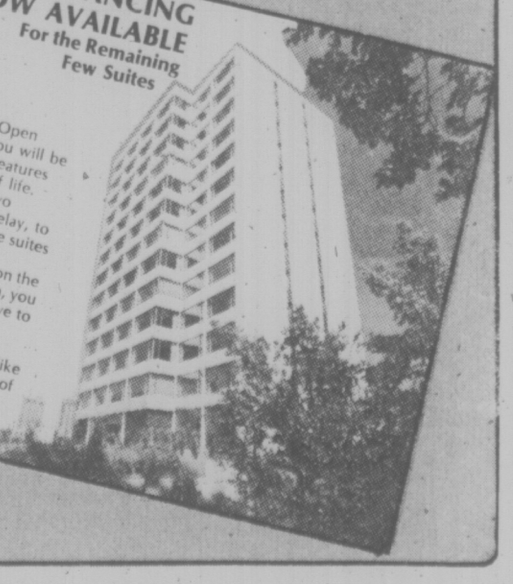
Whyte & Gower
Oak Bay Properties Ltd. 227 Oak Bay Ave.
"Victoria's Leading Condominium Brokers"

500,000 In Middle

TORONTO (CP) — The federal government's new wage guidelines will catch more than 500,000 workers in the midst of bargaining during the last quarter of the calendar year.

The last quarter is labor's heaviest bargaining period, with 236 labor-management agreements ending between now and Dec. 31.

Unions either in bargaining or approaching the bargaining table include the railway group of about 100,000, the pulp and paper workers with more than 50,000, many of them now on strike in Ontario and Quebec; teachers, hospital workers, federal civil servants, municipal and provincial employees.

The 22,000-member Canadian Union of Postal Workers—the office workers at post offices— are completing a strike vote this week after their negotiators rejected wage offers from the federal government that would have added up to 38 per cent over two years.

Others who would be affected include 6,600 clothing workers in Quebec and 3,000 more in Ontario whose contracts expire this month.

Grain elevator employees in British Columbia, 10,000 teachers in Nova Scotia and 8,500 Hydro Electric Commission workers in Quebec are among those whose agreements expire by the end of the year.

The Canadian Union of Public Employees, which has been gunning for substantial increases with municipalities later this year, also will come under the proposed restraints.

The United Electrical Workers has contracts coming up with Canadian General Electric for 6,000 members in December.

The guidelines, if adopted by the Ontario provincial government and municipalities in the province, will narrow the range of bargaining for 60,000 civil servants as well as high school teachers.

In Quebec, more than 150,000 public service workers are engaged in intensive bargaining. They include provincial government employees, nurses and other hospital employees and teachers.

Another major area of negotiations is between air traffic controllers and the federal treasury board.

GUIDES CONFUSE UNIONS

Continued from Page 1

Don Lanskail, spokesman for Forest Industrial Relations, which bargains for coast forest companies, said the government deserves commendation for its courage.

"Like most people I would deplore the necessity of government intervention.." Lanskail said. "But our government lives by export and the situation has deteriorated to the point where it was the only way to go."

Dr. J. W. Ibbott, president of the B.C. Medical association, said the group will co-operate with the guidelines.

"The medical profession in B.C. has demonstrated financial responsibility in the past and although our income in real dollars has been badly eroded, we will certainly carry our fair share of the burden with all other Canadians in this program to turn our economy around," Dr. Ibott said.

He had announced Saturday that doctors would seek wage increases of between 35 and 40 per cent.

Ken Faweus, president of the B.C. Branch of the Canadian Bar Association, said he thought most lawyers would agree with the restraints.

"I think restraints are long overdue and I'm pleased to see that professional groups such as doctors and lawyers are included. I suspect most other lawyers feel the same way."

Joe Morris, president of the Canadian Labor Congress, said in Ottawa Monday night his organization is prepared to co-operate in a program that would come to grips with inflation.

But the program must be fair and equitable to all sectors of society, he added; and said he feels the Trudeau program bears "harshly" on labor and lower-income areas.

Morris, speaking for more than one milllion workers who are members of the congress, said "the government is making some gestures towards control of rents and professional incomes

Exodus Feared

MONTREAL (CP) — There may be an exodus of nurses from Quebec if federal government wage controls are imposed on them, a spokesman for the United Nurses Federation said Monday.

Lise Meloche made the statement as some of the union's 6,000 members, who have been off the job since Friday to protest lagging contract talks, began to return to work at four local hospitals.

The four hospitals, which employ about 2,000 nurses, obtained injunctions from the Quebec Superior Court Monday forcing the nurses back to work.

The tals are among 42 affected by the walkout, mostly in the Montreal area.

Other hospitals are expected to seek similar court action to force a return to work.

Quebec nurses, who now earn a starting monthly salary of $592, want parity with Ontario nurses who have a starting salary of $1,045 a month.

They began calling in sick Friday to protest the provincial government's failure to make them a wage offer after seven months of contract talks.

Claude Forget, minister of social affairs, said the government will make an offer Thursday.

SAUNA in your own home

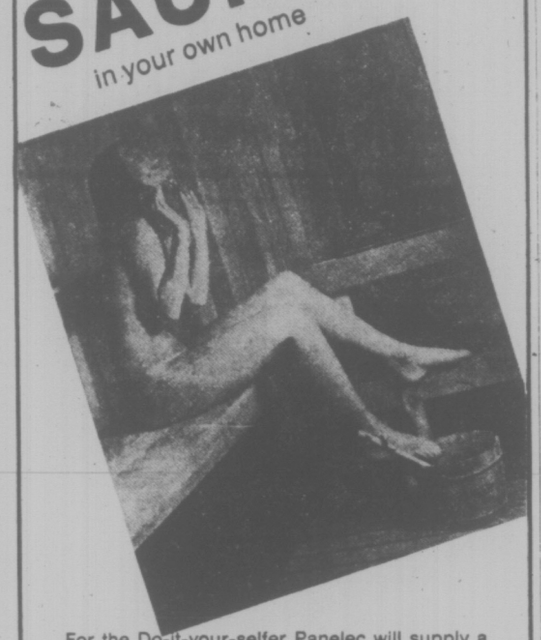

For the Do-it-your-selfer Panelec will supply a Sauna heater — HE 55 with CR-1 deluxe control & rocks, Clear kiln dried cedar lining bench, floor duck materials and pre-hung custom made sauna door.

Sauna Package Special

for room size 6'x6'x7'6" 659.00

PANELEC

Open Weekdays 8:00 a.m. to 5:00 p.m.
Saturdays 9:00 a.m. to 12:30 p.m.

1930 Blanshard Street
Opposite the Memorial Arena

Phone 382-7251 Evenings 595-8566

BUILDING OR REPAIRING YOUR BOAT

Fiberglass MATERIALS

COMPLETE STOCK

FIBERGLASS RESIN

$10.95 Gal.

STYROFOAM
ACRYLICS
URETHANE
EPOXIES

PELAGIC

PACIFIC. IND. LTD.
24 HURON ST.
386-1811 386-7814

PERSIAN RUGS
PUBLIC NOTICE
EVERYTHING MUST GO

1975's one and only clearance sale of Persian and Oriental rugs with such low prices. All Persian and Oriental rugs in sizes from 13'x10' REGARDLESS of original cost, must go in 3 days.

EMPRESS HOTEL
BALLROOM

SUNDAY, OCT. 12th. from 4 p.m. to 10 p.m.
MON. & TUES. OCT. 13th & 14th. from 10 a.m. to 10 p.m.

No guarantee that stock will last for 3 days therefor sale is based on FIRST COME FIRST SERVED.

INCLUDED ARE: Qum silks, silk interwoven Nains, masterpieces of silk and goat's down Isfehans, Tree of Life Qums, Bokhara, Shah Abasi Kashans, Royal and Imperial Kermans, Tabriz, Aredebil, Ferdoos, many runners and . . .

★ Never before offered at such low prices
★ Reductions on every piece including collector's items.
★ Our last call, your last chance.
★ Dealers welcome.
★ A wise investment in value and enjoyment

PERSIAN RUG CENTRE

WE'VE GOT WHAT IT TAKES . . .
for your
Club Meetings, Banquets, Receptions, Conventions, Private Parties. See us.
THE
ROYAL OAK INN
Enquiries 658-5231.

Credit Foncier

Serving British Columbia since 1894
Consolidated assets: $665 million

5-year Debentures
Minimum amount: $500

10¼%
Semi-annual interest payment

10½%
Annual interest payment

Victoria: 752-A Fort St.
(604) 388-6601

Vancouver: 850 West Hastings St.
(604) 681-5464

White Rock: 1463 Johnston Rd.
(604) 531-7525

Vernon: 3105 — 34th Ave.
(604) 542-4377

Long distance: call us "collect"
Member Canada Deposit Insurance Corporation

6th draw Olympic Lottery Canada September 28, 1975

DREAMS CAME TRUE IN THE 6TH DRAW. THESE LUCKY WINNING NUMBERS SHARED ALMOST $28½ MILLION.

7th draw Olympic Lottery Canada January 25, 1976

ALMOST $28½ MILLION TOTAL PRIZE MONEY. TICKETS ON SALE NOW/BUY YOURS TODAY.

	a	b	c		
In each series					
1st complete number	1235174	1235174	1235174	wins	$1 million
24 tickets ending by	35174	35174	35174	win	$5,000
225 tickets ending by	5174	5174	5174	win	$1,000
2250 tickets ending by	174	174	174	win	$100
In each series					
2nd complete number	1484382	1484382	1484382	wins	$½ million
24 tickets ending by	84382	84382	84382	win	$5,000
225 tickets ending by	4382	4382	4382	win	$1,000
2250 tickets ending by	382	382	382	win	$100
In each series					
3rd complete number	1570725	1570725	1570725	wins	$¼ million
24 tickets ending by	70725	70725	70725	win	$5,000
225 tickets ending by	0725	0725	0725	win	$1,000
2250 tickets ending by	725	725	725	win	$100
In each series					
4th complete number	2073287	2073287	2073287	wins	$200,000
24 tickets ending by	73287	73287	73287	win	$5,000
225 tickets ending by	3287	3287	3287	win	$1,000
2250 tickets ending by	287	287	287	win	$100
In each series					
5th complete number	2782441	2782441	2782441	wins	$200,000
24 tickets ending by	82441	82441	82441	win	$5,000
225 tickets ending by	2441	2441	2441	win	$1,000
2250 tickets ending by	441	441	441	win	$100
In each series					
6th complete number	2949225	2949225	2949225	wins	$100,000
24 tickets ending by	49225	49225	49225	win	$5,000
225 tickets ending by	9225	9225	9225	win	$1,000
2250 tickets ending by	225	225	225	win	$100
In each series					
7th complete number	2547758	2547758	2547758	wins	$100,000
24 tickets ending by	47758	47758	47758	win	$5,000
225 tickets ending by	7758	7758	7758	win	$1,000
2250 tickets ending by	758	758	758	win	$100
In each series					
8th complete number	1953815	1953815	1953815	wins	$100,000
24 tickets ending by	53815	53815	53815	win	$5,000
225 tickets ending by	3815	3815	3815	win	$1,000
2250 tickets ending by	815	815	815	win	$100
In each series					
9th complete number	3310131	3310131	3310131	wins	$50,000
24 tickets ending by	10131	10131	10131	win	$5,000
225 tickets ending by	0131	0131	0131	win	$1,000
2250 tickets ending by	131	131	131	win	$100
In each series					
10th complete number	1199662	1199662	1199662	wins	$50,000
24 tickets ending by	99662	99662	99662	win	$5,000
225 tickets ending by	9662	9662	9662	win	$1,000
2250 tickets ending by	662	662	662	win	$100
In each series					
11th complete number	3261122	3261122	3261122	wins	$50,000
24 tickets ending by	61122	61122	61122	win	$5,000
225 tickets ending by	1122	1122	1122	win	$1,000
2250 tickets ending by	122	122	122	win	$100
In each series					
12th complete number	3250409	3250409	3250409	wins	$50,000
24 tickets ending by	50409	50409	50409	win	$5,000
225 tickets ending by	0409	0409	0409	win	$1,000
2250 tickets ending by	409	409	409	win	$100

WIN $1 million · WIN $1 million · WIN $1 million

a	b	c
1st. $1 million	1st. $1 million	1st. $1 million
2nd. $½ million	2nd. $½ million	2nd. $½ million
3rd. $¼ million	3rd. $¼ million	3rd. $¼ million
4th. $200,000	4th. $200,000	4th. $200,000
5th. $200,000	5th. $200,000	5th. $200,000
6th. $100,000	6th. $100,000	6th. $100,000
7th. $100,000	7th. $100,000	7th. $100,000
8th. $100,000	8th. $100,000	8th. $100,000
9th. $50,000	9th. $50,000	9th. $50,000
10th. $50,000	10th. $50,000	10th. $50,000
11th. $50,000	11th. $50,000	11th. $50,000
12th. $50,000	12th. $50,000	12th. $50,000
288 prizes $5,000	288 prizes $5,000	288 prizes $5,000
2,700 prizes $1,000	2,700 prizes $1,000	2,700 prizes $1,000
27,000 prizes $100	27,000 prizes $100	27,000 prizes $100
Almost $9.5 million in Series A.	Almost $9.5 million in Series B.	Almost $9.5 million in Series C.

Possible 90,000 winners, 36 grand prizes, almost $28½ million total prize money—cash/tax free.

Tickets on sale now for the 7th draw, January 25th, with three series—A, B & C—of 2,500,000 tickets each—just like the 6th draw.

Available at Government Agents; participating Western Canada Lottery Agencies and Credit Unions.

Olympic Lottery Canada / Loterie Olympique Canada

PER TICKET $10 LE BILLET 7-310

NUMBER OF TICKETS REQUIRED / NOMBRE DE BILLETS REQUIS

AMOUNT ENCLOSED / MONTANT INCLUS

c/o WESTERN CANADA LOTTERY FOUNDATION P.O. BOX 4444 WINNIPEG, CANADA

P.O. BOX 4444 STATION A TORONTO, ONTARIO M5W 1X2

C.P. 4444 SUCCURSALE PLACE D'ARMES MONTREAL, QUEBEC H2Y 3N1 TEL.: (514) 286-5686

FOR OFFICE USE / À L'USAGE DU BUREAU
NUMBER / NUMÉRO DE RÉFÉRENCE

NAME / NOM
STREET / RUE
CITY / VILLE
TEL.
PROVINCE
POSTAL CODE / CODE POSTAL
GIFT FROM / CADEAU DE

Possibility of/Possibilité de

3— 1st prizes/1er prix	$1,000,000	ea./ch.
3— 2nd prizes/2e prix	500,000	ea./ch.
3— 3rd prizes/3e prix	250,000	ea./ch.
3— 4th prizes/4e prix	200,000	ea./ch.
3— 5th prizes/5e prix	200,000	ea./ch.
3— 6th prizes/6e prix	100,000	ea./ch.
3— 7th prizes/7e prix	100,000	ea./ch.
3— 8th prizes/8e prix	100,000	ea./ch.
3— 9th prizes/9e prix	50,000	ea./ch.
3—10th prizes/10e prix	50,000	ea./ch.
3—11th prizes/11e prix	50,000	ea./ch.
3—12th prizes/12e prix	50,000	ea./ch.

Possibility of 90,000 prizes, including 36 grand prizes, for almost $28.5 million total prize money,cash/tax free.

Possibilité de 90,000 prix, dont 36 grands prix, pour près de $28.5 millions en prix au total,comptant,non imposable.

MAIL NOW! POSTEZ DÈS MAINTENANT!

OLC-75-71 EC B

War Measures Film Wins Award

NIAGARA-ON-THE-LAKE, Ont. (CP) — Les Ordres, a dramatized documentary on the War Measures Act of 1970, was named best feature film in the fiction category at the Canadian Film Awards Sunday.

Its director, Michel Brault, received awards for best direction and best original screenplay.

The Apprenticeship of Duddy Kravitz was named film of the year, 1974, a special award due at least partly to the lack of Etrog presentations—as the awards are called—last year.

The 1973 awards were disrupted when a boycott by 13 French-Canadian directors forced cancellation of national television coverage. As a result, no Etrogs were given in 1974 and the English film industry went its own way this year and held a six-day awards festival in the Shaw Festival Theatre here.

French films were eligible to compete only in an English sub-titled or dubbed version. Les Ordres was the only Quebec film among finalists in the best feature film, non-fiction category.

Because there were no awards in 1974, films produced or released over a two-year period from Sept. 1, 1973, to Aug. 31, 1975, were eligible for awards.

CABLE 10 CABLEVISION

Programme listings are to be found daily on the Cable 10 weather channel. Your comments and ideas on community programming are welcomed. Cable 10, 3690 Shelbourne Street.

Concorde Tops Noise Limits

Manchester Guardian

LONDON — Seven out of 10 Concorde takeoffs from London's Heathrow Airport this summer infringed the British government's noise limit. On several occasions, the Concorde made twice the permitted noise.

These are official figures, published Monday by the Department of Trade, after monitoring of the supersonic transport's 40 proving flights for British Airways between July 7 and Sept. 13.

For all the points that can be made in litigation—the exceptionally hot weather, pilots' inexperience, and simultaneous infringements by subsonic aircraft — this record places Concorde in a political noose from which there is no escape. Since not even the aircraft's manufacturers claim that sufficient improvement can be made between now and Jan. 21, when it goes into commercial service, the British government must either ban Concorde from Heathrow or rewrite the rule established many years ago to control the newly arrived subsonic jets. But the anti-Concorde and anti-noise groups will no doubt join forces in an effort to discredit this approach.

Warning On Black Nannies

JOHANNESBURG (Reuter) — A church marriage counsellor has urged white parents not to rely too much on black nursemaids because their children might grow up fond of blacks and break South Africa's law barring sex between the races.

"I have nothing against black people," said P. S. Oelrich, a marriage guidance councellor for the Dutch Reformed Church for 37 years. "But my experience has shown that a black nursemaid who feeds, cleans and clothes a white child becomes a replacement for the mother figure.

Owners/managers of small and medium-sized businesses

A one-day seminar sponsored by RoyNat Ltd., entitled

How to Manage Your Business in Uncertain Times. Seminar Leader—Mitchell Kostuch, Vice-President, SB Capital Corporation Ltd., with the assistance of James C. Heaney, C.A., Partner, Coopers & Lybrand.

DATE. October 27, 1975 PLACE: Princess Mary Restaurant (Pier 16)
TIME: 8:30 a.m. 344 Harbour Road, Victoria, B.C.

This comprehensive, down-to-earth seminar will cover:

- Identifying hidden resources within your business
- Stages of growth of a business • Danger signals
- Profit improvement opportunities
- Planning and control—cash flow budgets
- Useful tools—ratios, break-even analysis, etc.
- Help; where to get it

Please register me for the "How to Manage..." seminar. The registration fee of $45.00 includes luncheon, instructional and reading materials and full participation in the one-day program on October 27th at the Princess Mary Restaurant, 344 Harbour Road, Victoria, British Columbia.

My cheque for $45.00 is enclosed.

Name _____ Title _____
Company _____
Address _____
Code _____ Phone _____

Mail to:
RoyNat Ltd.
J. P. H. McCall, Manager,
1070 Douglas Street,
Victoria, B.C. V8W 2C4
(604) 386-1344

RoyNat Business Financing

Door-to-door.

In-a-day.

Air Express offers Priority handling for just about any parcel, for delivery to just about anywhere in North America, within a day or two.

Fast co-ordinated ground pick-up and delivery is available, even to points not directly served by air.

Pick-up and delivery is included in the rates for on-line points.

This service is available in over 40 key Canadian business centres and 2,000 communities. For more information, call your local Air Canada Express office.

You'll get action. Fast.

AIR CANADA EXPRESS

the Bay

HEALTH AND BEAUTY AIDS

Take advantage of the Bay's 4-day stock-up event starting Wednesday while quantities last.

COLGATE WITH M.F.P. The cavity fighter toothpaste for grownups and kids. 100 ml. size comes with free pen. Each, 1.19

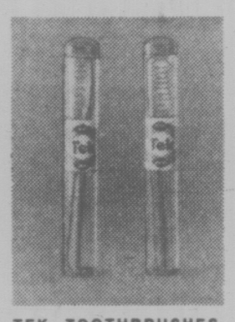

TEK TOOTHBRUSHES. Stock-up on a supply for the entire family. Soft bristles. 2 for 99¢

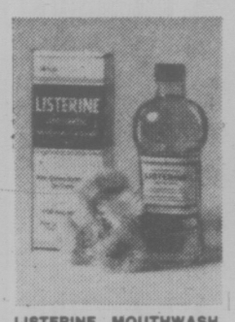

LISTERINE MOUTHWASH. It tastes strong but keeps your breath fresh for hours. 18-oz. bottle. Each, 1.59

FOAMY SHAVE CREAM. From Gillette for a smooth easy shave. 11-oz. Each, 1.19

PLAYTEX DEODORANT TAMPONS, box of 30 in super or regular. Box 1.79

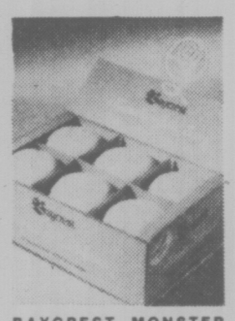

BAYCREST MONSTER SOAP. 12 big bars of lemon or lanolin soap per pack. Limit one pack per customer. Pack, 4.29

ARRID EXTRA DRY DEODORANT. Unscented only for long lasting protection. 6-oz. Each, 1.19

VASELINE INTENSIVE CARE BATH BEADS. Softens your skin while you bathe. 16-oz. Herbal or regular. Each, 1.69

MARIGOLD RUBBER GLOVES. Small and medium sizes. Protect your hands while doing housework or gardening. Pair, 1.09

EARTH BORN SHAMPOO. Avocado, Apricot or Green Apple. 350 ml. size. Each, 1.79

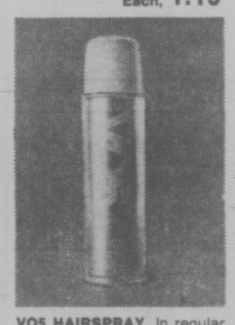

VO5 HAIRSPRAY. In regular or Hard-to-hold. 13-oz. Each, 1.89

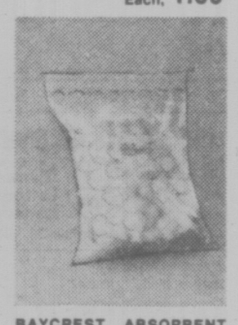

BAYCREST ABSORBENT BALLS. Handy for a thousand and one uses. 300's. Only, 89¢

JOHNSON AND JOHNSON BABY POWDER. You don't have to be a baby to use it. 14-oz. Each, 1.59

2ND DEBUT 1200 C.E.F. For smoother, younger looking skin. 12-oz. Each, 10.99

BAYCREST SANI-NAPS. 48 per box. Box, 2.09

STAYFREE MINI PADS. Security all the time. Box of 30. Each, 1.49

ELECTRICALS

LIFESTYLER MIST STYLING WAND. For today's girl who likes quick, easy, lasting curls . . . fast. Gentle, controlled heat plus the magic of mist lets you create a lasting hairdo. Compact, lightweight styling with a special swivel cord. Large, removable resevoir fills with water for steam at a press of a button. Exclusive to the Bay. Each, 12.98

LIFESTYLER STYLER/DRYER. 2 speeds, 2 heats. High for 500 watts of instant drying power . . . low for styling and perfect control touch-ups. Attachments include wide tooth comb, styling comb, half round styling brush, curl curver and handle. Each, 17.89

SUPERMAX HAIR DRYER. Gives you 500 watts of drying power. Each, 23.88

HEALTH & BEAUTY

LYSOL SPRAY DISINFECTANT. Kills household odors and germs. 14-oz. spray tin. Each, 1.69

MEN'S KLEENEX, 200 sheets per box in white only 2 boxes 1.09

JOHNSON AND JOHNSON BABY SHAMPOO. Not only for baby, but grownups also. 450 ml. size. Each, 1.99

TAME CREAM RINSE. 16-oz. size. Each, 1.99

CLAIROL HAIR SPRAY. Regular and hard-to-hold. 10-oz. Each, 89¢

BENYLIN COUGH SYRUP. For relief of coughs due to colds. 8-oz. Each, 1.89

NEO CITRAN. Hot, liquid cold medicine for adults. 10's Each, 1.29

METAMUCIL. Gentle laxative powder. 12-oz. size. Each, 2.69

GLYCERIN SUPPOSITORIES. From Parke-Davis, 24's. Each, 99¢

WILKINSON SWORD RAZOR BLADES. 5 blades per package. 2 pkgs., 1.59

BAND-AIDS. 60 plastic strips from Johnson and Johnson. Only, 1.09

MODESS. 48 sanitary napkins per box. Only, 2.99

NEW FREEDOM BELTLESS NAPKINS. 30 regular per box. Only, 1.99

Health and Beauty Aids, Main Floor

THE BAY PHARMACY

Have your prescription filled at the Bay's main floor pharmacy while you wait or take advantage of our free delivery service within Victoria City limits. We honor all Pharmacare and D.V.A. prescriptions. Use your Bay Account.

Hudson's Bay Company

DAILY STORE HOURS 9:30 A.M. TO 5:30 P.M. THURSDAY AND FRIDAY TO 9:30 P.M.
PHONE 385-1311. FREE CUSTOMER PARKING.

100,000 Car Sale Frauds Claimed

TORONTO (CP) — As many as 100,000 Canadians have been duped into buying one-year-old imported cars as new, says the president of the Automobile Protection Association.

Phil Edmonston said in an interview that salesmen pass off some imported models as new and Canada has no law protecting the customer.

Edmonston, who recently helped a Toronto couple win $4500 in a case against a Ford dealership, said decisions have also been handed down against dealers selling Citroens, Datsuns, Dodge Colts, Fiats, Mazdas, Peugeots and Renaults.

The decision, against W. J. Shanahan, owner of a borough of Scarborough dealership, might lead to a flood of lawsuits, Edmonston said. The suit against the Ford dealership was for selling as new a 1970 Cortina in 1971, a year in which no Cortinas were imported.

In Canada, the practice of selling the one-year-old cars as new—"updating"—is not illegal if there have been no substantial modifications by the manufacturer in that 12-month span.

But engines and gas tank will rust and cause performance problems during that idle year, Edmonston said.

The customer also loses hard cash in the form of a discount available elsewhere on year-old cars, and loses one year's depreciation as soon as he drives off the lot.

Mr. Justice Davies ruled in the Shanahan case that car salesmen should inform potential customers of the correct model year and state if there is any difference between current model year and the previous year.

Edmonston said it is wise to obtain confirmation of the car's age by sending the serial number to the manufacturer by registered letter.

BLURRED HEARING?

If you can hear sounds but don't always understand the words . . . your problem could be

NERVE DEAFNESS

The most common cause of hearing loss.

Now there's help for "Blurred Hearing" with the Dahlberg

Clarifier® Cros

So simple . . . so easy . . . you may hear again more clearly and better understand what's said! Right now let the Clarifier Cros help clear up your hearing.

Exclusively from Dahlberg Electronics Inc.

Enquire today at the

Dahlberg Hearing Aid Centre

JAMES N. ANDERSON C.H.A.A.

The Bay Third Floor: 1701 Douglas Street

Phone 385-5414 or 385-1311

Hudson's Bay Company

ServiceMASTER the cleaning people who care

We're not satisfied until you're satisfied

. . . that's the kind of service you expect from a responsible carpet and furniture cleaning team.

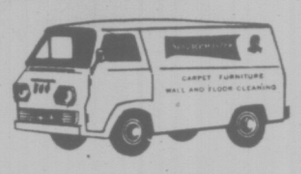

Phone 385-1311. Local 239

Use your Bay Account

Hudson's Bay Company

Tar Sands Joint Talks

VANCOUVER (CP)—Canada and Japan are discussing details for joint development of technology to extract oil from tar sands, Science Minister Bud Drury said Monday.

He returned here after a three-week trip to Russia, Japan, Hong Kong and Hawaii to familiarize himself with technology in these countries.

"We are now in the process of discussing details with Japan on the evolution of new deep mining techniques," said Drury, who was recently appointed to the science portfolio.

"We are setting up joint ventures using both Japanese and Canadian capital for the extraction and processing of our resources."

Angolan Border Raid Kills Seven

PRETORIA, South Africa (AP) — Seven persons were killed and two were missing, believed kidnapped, after a raid into South-West Africa from across the Angolan border, defence headquarters said Monday.

The brief announcement said the raid was believed to have been carried out by the South-West Africa People's Organization (SWAPO).

It said SWAPO gangs raided two "population centers" in the Ovambo tribal reserve which borders Angola, murdering a deputy headman, two other men, two women and two tribal policemen.

The missing men were also tribal police, the statement said.

"The SWAPO gangs then fled back into southern Angola. The South African defence force has been instructed to take appropriate action," the statement said.

SWAPO is the political organization most active in South-West Africa and it is strongest in the Ovambo reserve. It is recognized by the United Nations and the Organization of African Unity as the only representative political body in the territory, which is controlled by South Africa.

SWAPO has been excluded from talks which started in September in Windhoek, the South-West African capital, among delegates from the territory's dozen racial groups. The talks are aimed at reaching a constitutional settlement for the territoty.

Thousands of Ovambos loyal to SWAPO have fled South-West Africa in the last two years and they form the basis of the militant arm operating in southern Angola.

PILKINGTON GLASS CENTRE

649 Pembroke

For All Your Glass and Mirror Requirements

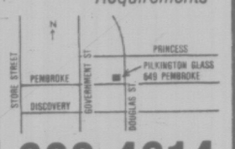

388-4614

the Bay

THE BAY PROUDLY PRESENTS

SELANGOR PEWTER

THE WORLD'S LARGEST PRODUCER OF FINE PEWTER

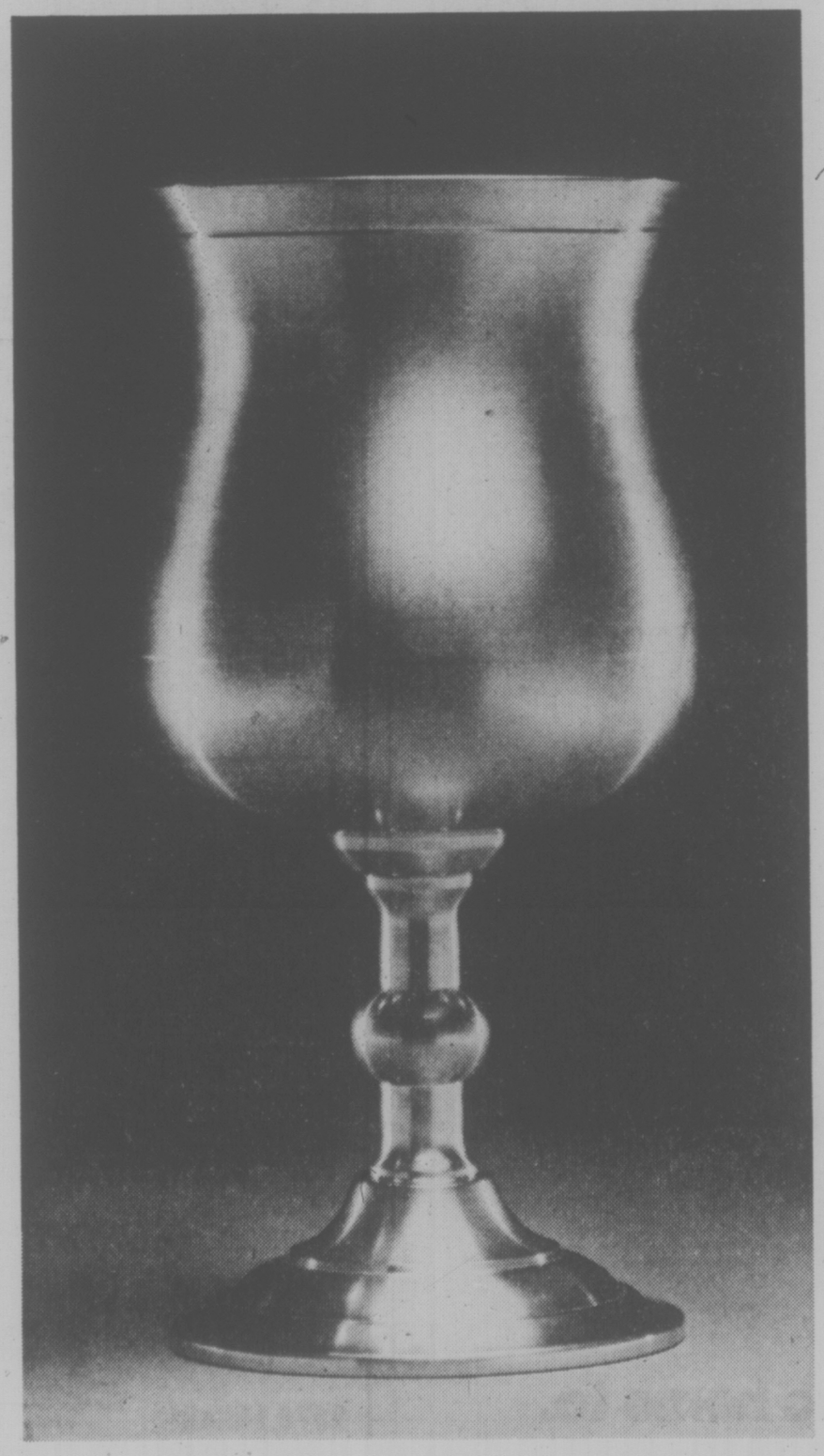

Come to the Bay and Meet Miss Lim Teh Choo

Lim Teh Choo (translated her name means 'Pearl in a Petal') has come all the way from Malaysia to show us how Selangor Pewter is made. This is her first trip ever to Canada. For the past 7 of her 23 years she has been engraving designs and inscriptions and hammering the decorative work on Selangor Pewter. Here's where you'll find her:

The Cina Department, Third Floor, Wednesday, Oct. 15 thru Friday, Oct. 17.

SPECIAL OFFER

PEWTER WINE GOBLET

13.49

Lim Teh Choo will be hammering and finishing these handsome goblets, which then may be purchased for a special price of just 13.49. Clean your pewter goblet with warm, soapy water, rinse and wipe dry with a soft cloth. That's all you need to do to maintain the warm lustre.

WIN A BEAUTIFUL PIECE OF SELANGOR PEWTER

Just fill out an entry form in the China department at the Bay. That's all there is to it.

SEE THE BAY'S COMPLETE COLLECTION OF SELANGOR PEWTER

China, Third Floor.

Hudson's Bay Company

Did You Know

All these Features are Standard Equipment on Your

HONDA CIVIC

AT NO EXTRA COST TO YOU!!

- Overhead CAM Engine
- Power Assisted Front Disc Brakes
- Rear Window Electric Defogger
- Tinted Glass All Around
- Washable Carpets Throughout
- Bumper Over Riders Front and Back
- Wrap Around Bumpers Protect Fenders
- Inside Hood Release
- Independent 4 Wheel Suspension (Macpherson Strut)
- Flow Through Fresh Air Ventilation System
- Multi-Speed Windshield Wipers
- Fully Undercoated, plus more!

Yes, All This for Only

$3188

(Including Freight and Preparation Charges)

• Low Cost Bank Terms Available •

HONDA car centre

909 Yates Srt. 386-6709

Open Weekdays 9-9, Sat. 9-5

(Dealer Licence Number D-3060)

Top Aussie Quits Under Pressure

CANBERRA (Reuter) — Minerals and Energy Minister Rex Connor, one of the most powerful figures in the Australian cabinet, resigned today, precipitating a major political crisis.

The 68-year-old Connor, known as "The Strangler" because of his tough, brusque policies and manner, was forced out of the 27-man Labor cabinet because of his involvement in government attempts to borrow $8 billion in foreign funds — mostly Arab oil money.

Connor's resignation — said to have been demanded by Prime Minister Gough Whitlam — came 24 hours after a London-based commodities dealer and financier, Tirath Khemlani, signed an affidavit alleging the minister lied to Parliament about the loan affair.

Whitlam told the House of Representatives he himself was misled about the loans affair but said he did not feel called upon to resign.

The Opposition Liberal Country party was poised today to move in the Senate, where they have a slim majority, to block the government's vital budget bill.

Cattle Died In Rail Yard From Hunger

TRIESTE, Italy (UPI) — The Animal Protection League has asked the judiciary to consider punitive actions against persons responsible for the deaths of hundreds of cattle at a crowded railroad freight yard.

The league said 225 cattle imported from Romania, Bulgaria and Yugoslavia died of starvation at the border freight yard of Prosecco between Sept. 29 and Oct. 3.

It said they travelled without food or water for four days and were left untended when an Italian railroad strike halted hundreds of frieght cars at Prosecco.

Byelection Vote Light

MONTREAL (CP) — Voters went to the polls today in a federal byelection in the Montreal riding of Hochelaga to fill a vacancy created by the resignation of Gerard Pelletier, appointed Canadian ambassador to France in August.

Polls opened at 9 a.m. EDT and will close at 8 p.m. EDT. The weather was mild, with overcast skies which began to clear in mid-morning.

At mid-day the turnout of voters was reported to be about 15 per cent. Returning officer Gerard Proust said he expected a total turnout of 35 per cent.

In another byelection today, in the New Brunswick constituency of Restigouche, four candidates fought for the seat vacated by Liberal Jean-Eudets Dube who resigned to take a post with the justice department.

Among the seven candidates in Hochelaga is Pierre Juneau, former head of the Canadian Radio-Television Commission who was named communications minister Aug. 31 to succeed Pelletier in the Liberal government.

The other candidates are Progressive Conservative Jacques Lavoie, Gillies Caouette of the Social Credit party, Anias Synott of the New Democratic party, Louise Ouimet of the North American Labor party, and independents Gerrard Contant and Daniel Charlebois.

Mr. Juneau, a public servant with no previous political experience, was chairman of the Canadian Radio-Television Commission since 1968.

Jacques Lavoie, a 38-year-old technician, was the Progressive Conservative candidate in Hochelaga in the 1972 and 1974 general elections.

In the 1974 general election, Pelletier retained the seat with 10,561 votes compared to Lavoie's 6,435 votes. The Social Credit party won 2,258 votes while the NDP got 1,461. An independent candidate won 190 votes and two splinter candidates got 181 and 95.

the Bay

THERE'S MORE FOR YOU DOWNTOWN

SALE

Space-Saving Bed Chesterfields

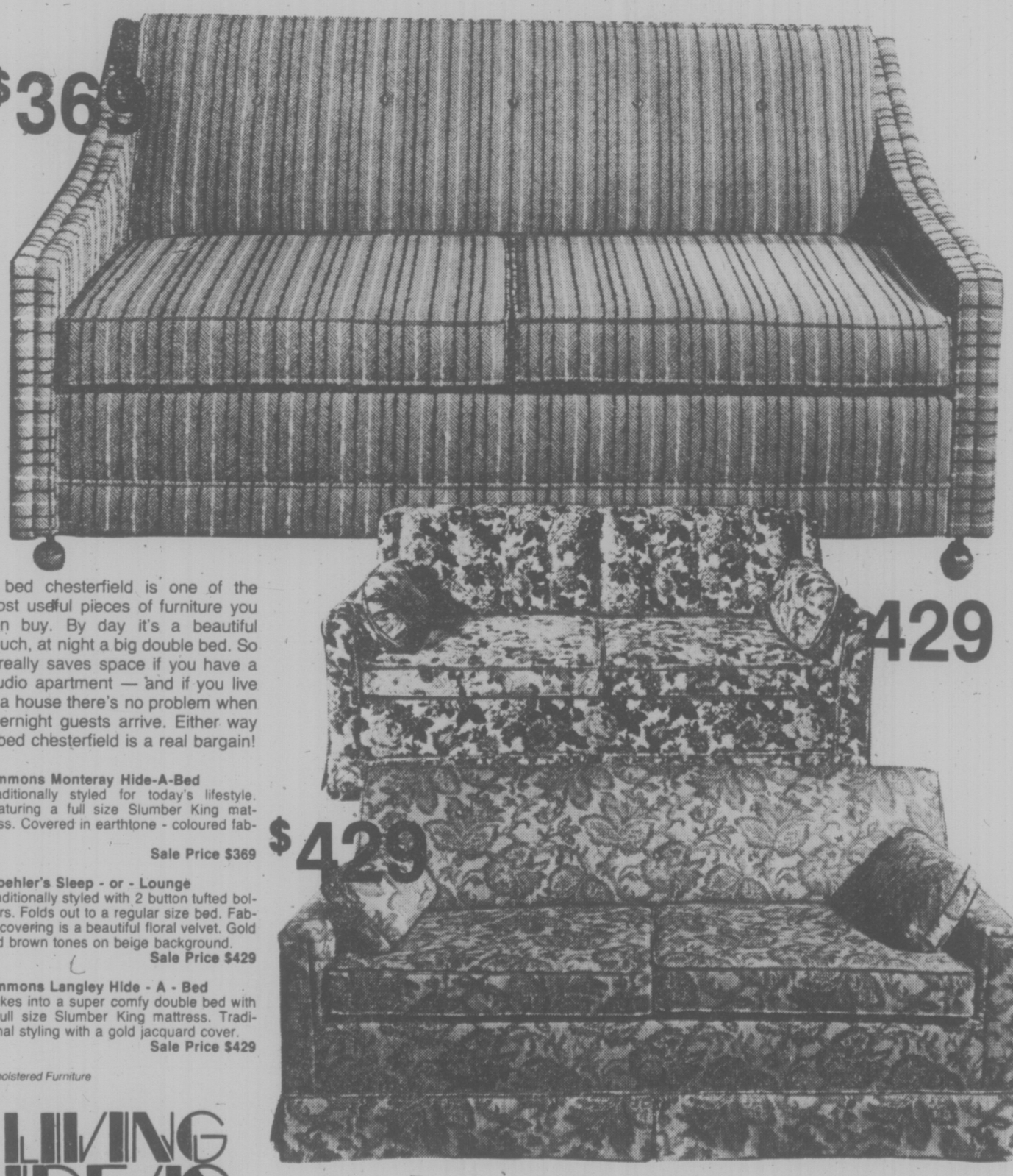

A bed chesterfield is one of the most useful pieces of furniture you can buy. By day it's a beautiful couch, at night a big double bed. So it really saves space if you have a studio apartment — and if you live in a house there's no problem when overnight guests arrive. Either way a bed chesterfield is a real bargain!

Simmons Monteray Hide-A-Bed
Traditionally styled for today's lifestyle. Featuring a full size Slumber King mattress. Covered in earthtone - coloured fabric.
Sale Price $369

Kroehler's Sleep - or - Lounge
Traditionally styled with 2 button tufted bolsters. Folds out to a regular size bed. Fabric covering is a beautiful floral velvet. Gold and brown tones on beige background.
Sale Price $429

Simmons Langley Hide - A - Bed
Makes into a super comfy double bed with a full size Slumber King mattress. Traditional styling with a gold jacquard cover.
Sale Price $429

Upholstered Furniture

LIVING IDEAS AT THE BAY

The Bay gives you more home to come home to.

DAILY STORE HOURS 9:30 A.M. TO 5:30 P.M. THURSDAY AND FRIDAY TO 9:30 P.M.
PHONE 385-1311. FREE CUSTOMER PARKING.

Hudson's Bay Company

European Spa's Great Fall Special

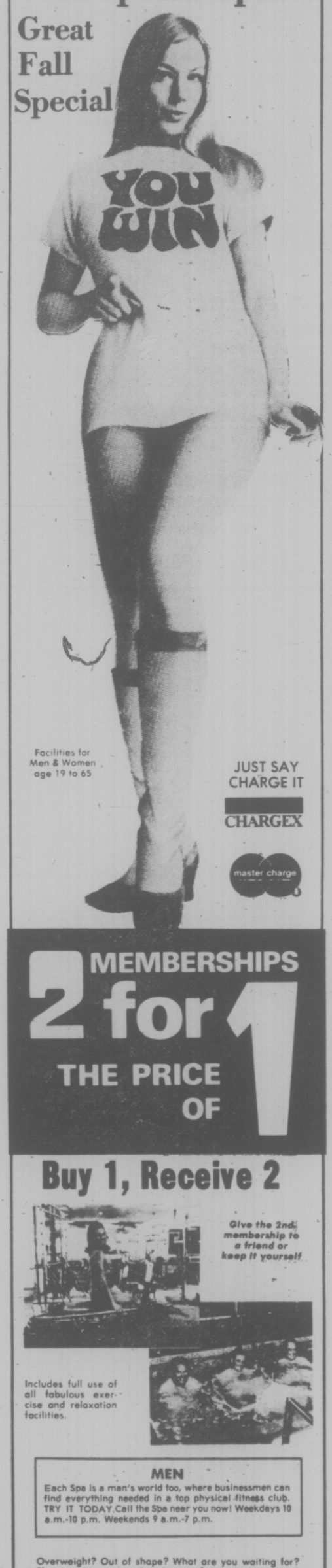

Facilities for Men & Women age 19 to 65

JUST SAY CHARGE IT
CHARGEX
master charge

2 MEMBERSHIPS for 1
THE PRICE OF 1

Buy 1, Receive 2

Give the 2nd membership to a friend or keep it yourself

Includes full use of all fabulous exercise and relaxation facilities.

MEN
Each Spa is a man's world too, where businessmen can find everything needed in a top physical fitness club. TRY IT TODAY. Call the Spa near you now! Weekdays 10 a.m.-10 p.m. Weekends 9 a.m.-7 p.m.

Overweight? Out of shape? What are you waiting for? The time is now . . . the place is European Spas. Yes! European Spas 2 for 1 special. offer is now available. Just think of it . . . . All of European's fabulous health and fitness facilities can be yours to enjoy — two memberships for the price of one.

If you have a few curves or inches in the wrong places, an exclusive European Spa reducing and firming program is for you.

The shortest membership available is one year, $250.00. Cost per person would be $125.00 each on our 2 for 1 special.

An incentive will be offered for enrolling on your first visit.

You can shape up fast with European Spas exercise equipment and nutritional guidance. What's more, you'll enjoy Canada's most complete and luxurious relaxation facilities . . . all yours right now, 2 memberships for the price of 1.

EUROPEAN Spa
FITNESS CENTRES

Phone now, or call in today until 10 p.m.

Call the Spa near you now! Weekdays 10 a.m.-10 p.m. Weekends 9 a.m.-7 p.m.

1570 Hillside
595-5252

NANAIMO 754-2355 775 Morrie Terrace

jack scott

Ah, Yes, About the War: The Ho Hum of a Reunion

Once more, I have chickened out of the annual reunion of the Canadian infantry unit to which I was attached in the course of the Second World War (you remember that war, don't you?) and I have to admit that I don't feel the shame about it I once felt.

There comes a time, I think, when the reunion becomes a chore and a bore. It is four, maybe five, years ago that I made up my mind never to go again. I'm happy to say that I didn't miss it and they didn't miss me. I heard in a roundabout way that my name was mentioned briefly, as one of the fallen comrades not in attendance, but since the list was long I was buried, you might say, as an unknown soldier.

There are two obvious reasons, of course, for arriving at the decision to stay at home.

The first is that everybody looks pretty awful 30-odd years after. If you've been going along inwardly thinking that you have resisted the process of aging a mere glance at your buddies of yesteryear is enough to convince you that you have not escaped the erosion or that a little applied euthanasia might be the only solution.

The second thing is that there are a lot of men who haven't shown up because they don't happen to be around any more. The attrition rate being what it is, the reunion may often serve only as a reminder that those of you who survived the war ain't gonna survive the longer battle. The hell with it, I say.

Yet down deep I have this nagging feeling that the real reason I gave them up is that I can no longer stand the anecdotes that start to come out from the moment the first grain spirits are dispensed and get better—or worse, if that's the way you are—as the long evening progresses.

In a way I feel kind of sorry for such men. They have run out of audiences, for one thing. Their loved ones and friends will no longer hold still for a reminiscence they've heard too many times. Indeed, they are surrounded by a generation that looks on the Second World War in much the same way that it looks upon The War of the Roses.

I suppose I unconsciously resent these raconteurs because, in four years of service, I had absolutely nothing heroic or even interesting happen to me. Off and on I was scared, befuddled, mixed up, confused and scared, again, but in all that time I never acquired the raw material of a worthwhile anecdote.

The closest I ever came to the heroic, in fact, was to feel like a hero and while I have cherished this I know that it was all fraudulent.

★ ★ ★

This happened at the small east-coast English port of Newhaven when I was en route to France from Aldershot with a rag-tag group of infantrymen and officers known only as "general list", a euphemism meaning that we were to be thrown in to replace Canadians who had been killed or wounded in action. We had no esprit de corps, no regimental identity, no bond except that we dearly hoped the war would be over before anything irreversible happened.

The people of Newhaven had cause to have a special affection for Canadians. It was one of the ports from which the Canadians sailed for Dieppe. Those who came back, mauled and bruised from one of the war's great disasters, had been cheered as they landed.

Now, as we marched those same cobble-stoned streets from the tent-camp on a hill above the port to the small harbor and the LCI (Landing Craft, Infantry) boats that were waiting for us, we too, were cheered. People came rushing from their homes and shops to send us on our way. "God bless you, Canada," they cried, or "Give it to 'em, Canucks." They waved Union Jacks. Some cried. Suddenly our sloppy ranks became impressive. Those who had shoulders threw them back. We sang "Roll Out The Barrel" and "Goodbye, Tipperary."

At the LCI, perilously small boats, I thought, for a crossing to Normandy, we sat on the decks, drinking an experimental product called self-heating mock-turtle soup, watched the Flying Fortresses crossing in wild-goose formation to Germany, speculating wrongly that the war might come to an end before we got into it, and watching, too, a wild storm that was raking the channel.

Later in the afternoon we were told to put our packs back on, that the storm was too fierce to permit our sailing, and we marched back to the top of the hill. I suppose one soldier looks the same as the next, but whatever the reason the people of Newhaven came rushing from their homes and shops to welcome us back. "Well done, Canada," they called or "Good show, Canuck. "They waved Union Jacks. Some cried. We squared our shoulders and sang, "Blightly Is The Place For me."

Thus I learned what it means to feel heroic and for the next nine days it was to be repeated. In the mornings we marched to the harbor, cheered on our way by the citizinery who must have marvelled at Canada's bottomless manpower. In the evening, as the storm went on and on, we marched back, welcomed as conquering jaunty heroes.

It could not last forever, of course, and finally we were put aboard a troop train for Southampton and larger craft that could weather the storm and we sailed for France.

I remember this so vividly, not merely because it left an indelible impression on my mind, but because four, maybe five years ago, at the reunion well fortified by spirits, taking advantage of an uncharacteristic pause between the anecdotes, I elected to recall it.

It was the only time in my life I ever saw 40-odd men yawn in unison. Sitting there, prattling on, I knew that every man-Jack of them was waiting to tell his story and, down deep, I knew that at last the reunion for me, had become a chore and a bore.

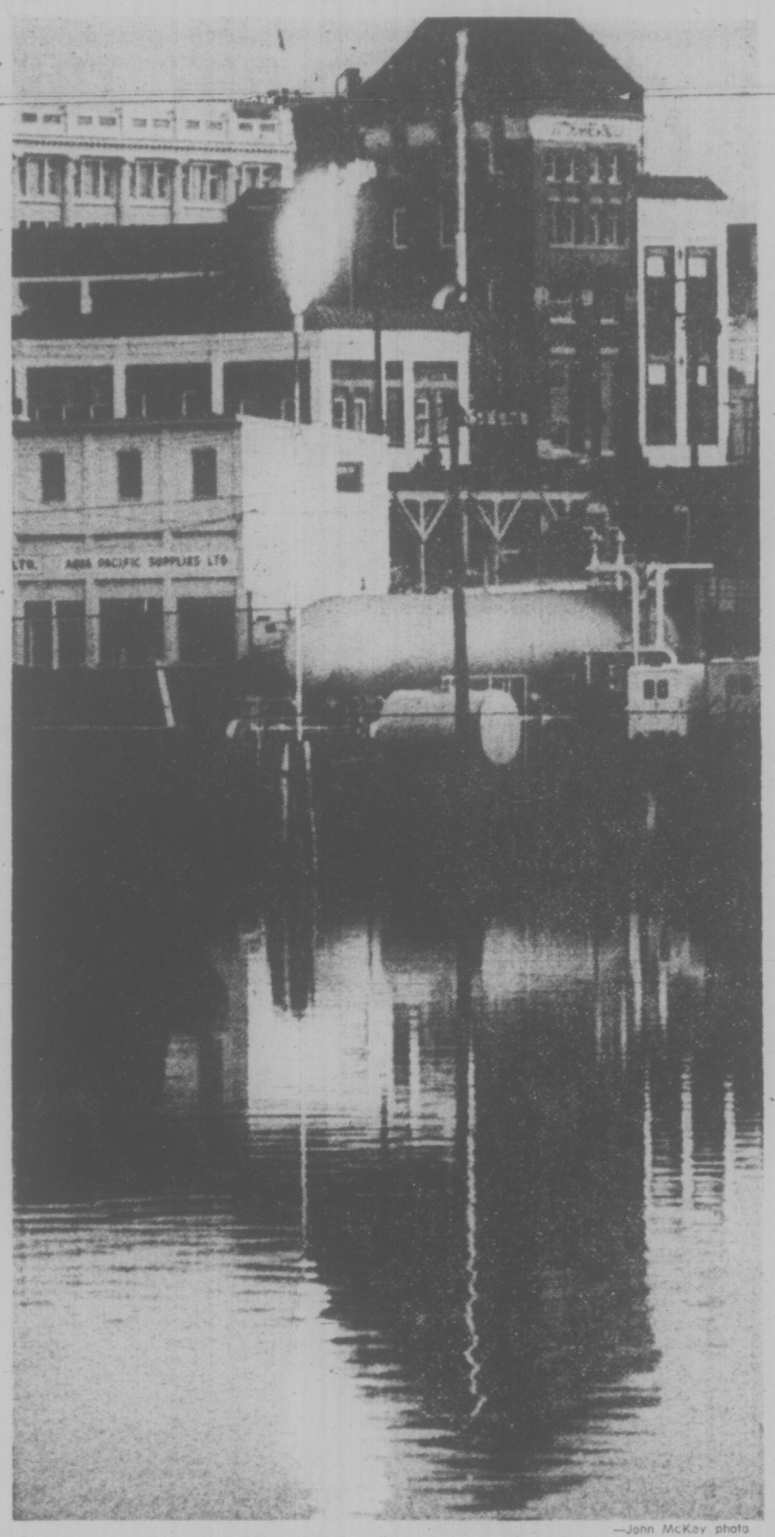

—John McKay photo

Testing, Testing

Burning the candle at both ends? Not really. Just the B.C. Hydro gas plant's flare stack on Pembroke Street reflecting in Rock Bay. Hydro officials explain they're not wasting butane. The stack is used to ensure the right mixture of butane and air. Just testing, an official said.

Police, Firemen Should Get Hike Of 17%: Pollen

Victoria policemen and firefighters should not be made victims of the federal government's 10 per cent ceiling on wage increases, Mayor Peter Pollen said today.

Pollen said if he were Premier Barrett he would respond to Prime Minister Trudeau's request that provincial and municipal employees also be bound by the wage controls — but only with a policy of flexibility.

Unions representing both the 104 firefighters and the 100 police officers are now subject to arbitration after rejecting the city's offer in each case of a 17.5 per cent increase, and Pollen told reporters that original offer is what they should receive.

"To suggest that they be made to accept anything else I think would be unfair, unreasonable and very, very impractical," the mayor added.

"Obviously there are going to be some groups in our community who are going to be caught between the hammer and the anvil," unless the provincial government enacts the necessary legislation with a degree of flexibility, he said.

Union representatives, meanwhile, are as much in the dark as Pollen in speculating whether the wage controls will be applied to 1975 contracts which are still awaiting settlement.

But Ross Cameron, president of the Victoria local of the International Firefighters' Association, said he strongly doubts that will be the case.

"In my opinion the Trudeau legislation is designed towards 1976," he said.

★

"Labor organizations in B.C. that have not settled for 1975 will be allowed to do so within certain well-defined patterns: in other words by using the comparison bases they generally use.

"The inequity of saying fine, as of now everyone is chopped up, is just ridiculous." In Victoria's case that would make city firefighters the worst-paid in Western Canada.

Victoria's firefighters want parity with their Vancouver counterparts, involving a 21.8 per cent increase, while the policemen are seeking increases ranging from 22.5 per cent to 34 per cent, bringing their pay in line with that of Saanich police officers.

Victoria police union president Pat Braiden said unions, such as the policeman's union, which have been negotiating, should be allowed a period of grace to sign their contracts before the wage guidelines are imposed.

Braiden said he feels the policemen have committed themselves to the arbitration process which starts later this month "and if the city has any sense of decency it will negotiate."

The imposition of the guidelines before the 1975 contract is negotiated would be a "total disaster — to work for that much less than Saanich or Central Saanich simply because their local boards were more receptive."

The police union expects the provincial government to give them at 30 or 60-day period in which to negotiate their contract.

Braiden is compiling a list of negotiation meetings and efforts which have taken place so far this year, to be sent to Esquimalt-Saanich MP Donald Munro.

Esquimalt police union president Frazer Macdonald contacted Munro in Ottawa late Monday night after the guidelines were announced and asked the MP to argue the policemen's case in Ottawa.

Macdonald said the policemen want the federal government to urge the provincial government not to impose the guidelines until the policemen have negotiated a 1975 contract.

Greater Victoria's municipal leaders questioned today expressed unanimous approval of the Ottawa announcement and pledged support for any complementary wage control policies which the provincial government may adopt.

But Pollen, at least, peppered his endorsement with liberal helpings of criticism and scathing comment.

If politicians at the municipal level had had any power to act such legislation would have been in effect at least two years ago, he said.

"We have been observing the drunken debauchery and inflation at a party called by the federal government, and now that Mr. Trudeau has got his $200,000 swimming pool, the Olympic Games pretty well sewn up for $1 billion, Mirabel Airport for $600 million, the cocktail party for Mirabel's opening for $250,000, and the $600 million National Capital Commission in Ottawa . . . after that drunken debauchery has really reached its peak now he says the party is over.

★

"Obviously it is consoling that the party is over, but whether minds that are so sopped and saturated in this kind of government can lead us out of the wilderness I don't know."

From Oak Bay Mayor Brian Smith came this reaction: "It's awfully late in coming, that's all I can say."

Smith noted that local municipalities are now saddled with expensive collective agreements with their civic staffs, while it appears that the firemen's and policemen's unions have been held to a much smaller increase.

Esquimalt Mayor Art Young said it would be a "chaotic situation" if the municipality's police force were to be forced under the 10 per cent ceiling, after other municipal employees have received increases of around 25 per cent this year.

TURNED TO WARN HIS PALS

Young City Cyclist Killed

A 16-year-old Victorian who turned to warn fellow bikers of an approaching car was killed moments later Saturday when the vehicle struck him.

Barney Gingell, a member of the Victoria Wheelers cycle club, was on a Gulf Islands tour with 14 other cyclists when the mishap occurred at about 8:30 p.m. on a curve in the main road on North Pender Island.

"They were all riding single file and one of the lead fellows signalled those behind that a car was coming," Gingell's father, Brian, told the Times today.

Gingell said his son, a Grade 12 student at Oak Bay senior secondary school, repeated the warning to the cyclist behind him — and was struck seconds later.

"It was a bad corner," said Gingell, of 71-3987 Gordon Head Raod. "He was killed instantly—his friends were all there with him."

GINGELL
. . . memorial fund

Constable George Garbutt of the Salt Spring Island RCMP detachment at Ganges said today the car was driven by 20-year-old Michael Wade of Port Washington, Pender Island.

Garbutt said an inquest will be held but no date has yet been set.

Gingell said his son was keenly interested in bicycling and said he plans to set up a perpetual trophy to promote bike safety in his son's name.

"He built his own bike from different parts and was quick to take every precaution," said the father. "Saturday he worked (at Three Point Motors) before cycling out to the ferry—they went last year, too, and they had a great time."

Funeral service will be held Thursday at 11 a.m. in Christ Church Cathedral.

Gingell is also survived by his mother, Margaret and sisters Sasha and Jennifer.

Donations to the Barney Gingell Memorial Trophy may be made to The Wheelers, c/o Harry Steel, Bank of B.C., 752 Fort.

LOCAL SHIP MOVEMENTS

MINISTRY OF TRANSPORT

Racer in Johnstone Strait patrol area; Rider at Kitsilano for refit; Vancouver on Station Papa; Camsell, Ready, Quadra, all in port.

44 NEW TAPES FOR TROUBLED

Victoria's Health Education Centre has expanded its dial-a-tape information service on health and social questions.

The free service, first in Canada, allows any caller to phone and request the tape librarian to play any of close to 150 tapes covering a wide assortment of subjects.

Arlene Whitney, assistant to executive director Ronald Whitney, says the calls have been coming in at the rate of about 1,000 a month since the service started last May.

Now the centre has added 4 new tapes, covering among other things, skin care, the retarded child, sexual adjustment and masturbation, high blood pressure, stroke and how to control your temper.

The tapes deliver three to six-minute messages, based on information from current professional health education publications.

The centre's number for the service is 592-1251 and the new hours for the service are 9 a.m. to noon Monday through Friday and 6 p.m. to 8:30 p.m. Monday through Thursday.

Mrs. Whitney also said anyone can call and have the centre mail to them a pamphlet listing all the tape subjects, which can then be requested by number.

The playback equipment allows the tape librarian to handle up to five calls simultaneously.

The centre, at 3019 Shakespeare, opened five years ago and is a non-profit society organized by some local doctors, in co-operation wih Seventh Day Adventist organizations dealing with health and preventative medicine.

Family Injured

A family of three was injured Sunday in a two-car collision at Admirals and Parkland.

Fortunato Trimboli, his wife and baby, all of 1181 Haultain, were treated and released from Royal Jubilee Hospital following the 2 p.m. accident.

Esquimalt police say their car had stopped for a pedestrian when a second car driven by Brenda Cairns, 26, of 6412 Rudolph, hit it from the rear.

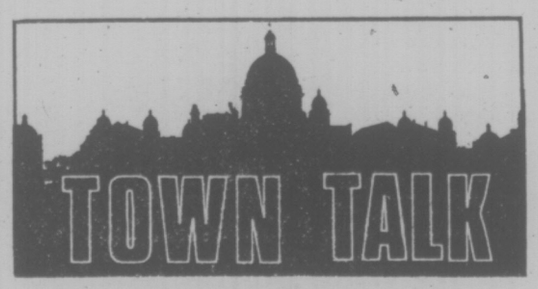

The wife of comedian **Jerry Lewis** believes Victoria artist **Brian Travers-Smith** is destined to become internationally-recognized as one of North America's great painters.

That's why **Patti Lewis** has made arrangements to meet the artist in Victoria later this month.

Mrs. Lewis, quietly establishing a reputation as an authority and leading collector of North American art, will represent her famous husband at a B.C. Muscular Dystrophy Association meeting in Vancouver before visiting Victoria for a few days.

And if Travers-Smith hasn't been informed we'll let the cat out of the bag: Mrs. Lewis also is anxious to arrange a private, one-man show for the Victoria artist in Hollywood.

★ ★ ★

Okay, okay, so that four-movie all-night program at the Tillicum drive-in Sunday night prompted B.C.'s film classification director **R. W. McDonald** to issue one of his sternest warnings: "Frequent violence, brutality, sex, rape and frequent coarse language."

But was there any, you know, real action?

★ ★ ★

Ald. **Bill Tindall** represented city council at the Victoria Polish community's Silver Jubilee Ball on Saturday night and in a few well-chosen phrases waxed eloquent in an extemporaneous message of greetings.

It was a tough act to follow and Chief **Jack Gregory**, the next speaker on the list knew it. Rising from his seat at the head table, the chief congratulated Tindall and then added that the difference between himself and the alderman was Tindall was running for office and he was running from it.

★ ★ ★

"Hi Ho! It's Off to Work You Go!"

We don't know about city service stations but this sign displayed by a Ladysmith area operator, at the end of a long weekend smacks just a bit of sick humor.

And an unhappy Tuesday to you too!

★ ★ ★

Provincial Housing **Minister Lorne Nicolson** invited 100 Victorians to a conference last week to ask questions about the housing shortage.

The best question was posed by **Ann Tarasoff**, president of the Capital Regional Tenants Association.

How can there be an effective housing debate, she asked, without some representation on the panel discussions by the people most affected, the consumers?

Conference chairman **George Chatterton** conceded she had a good point.

There were 17 persons on the panel: three contractors, five financiers, one realtor, four union leaders, two aldermen and two municipal planners. Representation from rental associations and other community groups was nil.

★ ★ ★

Look for the Liberal party to woo Ald. **Sam Bawlf** for the next provincial election.

Half-way through a second term on Victoria city council Bawlf is a sure bet to attract the attention of new Liberal leader **Gordon Gibson.**

Finance committee chairman on council, chairman of the central area development committee before he resigned because of potential conflict as a principal in Fort Victoria Holdings Ltd., Bawlf was rumored in the spring to be toying with running for either the Socreds or the Liberals.

A new Grit leader may be the deciding factor.

But will Bawlf run in Saanich and The Islands against Socred **Hugh Curtis** or in Victoria where he'd be running mate of former Liberal leader **David Anderson?**

Good question, and we don't know the answer.

★ ★ ★

When was the last time you were in a waiting office that had the current edition of any magazine?

Perish the thought, but if you are involved in an accident and have to spend some time in the Victoria claims office of ICBC at least you can read the latest edition of Time Magazine.

ICBC may be running behind on settling claims but let's not knock its reading material.

On the other hand . . . maybe that surprise edition of Time was left by an ICBC client who came prepared — to wait.

★ ★ ★

Victorians who like attending superior court trials better get there early or forget about it.

The deficiencies at the "temporary" courts in the former St. Ann's Academy became quickly apparent for the public as the fall assizes began recently.

There are 12 — yes, just 12 — seats for spectators in the cramped quarters of the fall assizes courtroom.

And there's room for only a couple of people to stand.

Most of the public, of course, hear about trials from the newspapers but reporters themselves must use the space allotted to the public because no space is allotted to them in any of the rooms being used as "temporary" courts.

Superior courts were moved from the Law Courts Building on Burdett while two floors are being added. But far from escaping construction noise there, the courts have found they are in the midst of renovations to the former St. Ann's Academy.

County and supreme courts, which had enjoyed two full floors in the Law Courts Building, are wedged into one end of the third floor of the former St. Ann's Academy and appear likely to remain there for some time.

★ ★ ★

Parksville is a symbol of the beginning of the end of Vancouver Island as Canada's pollution-free tourist and retirement centre, says **Dick Prowell** of Santa Barbara, Calif., a former Victoria Times city editor.

Prowell, who left Victoria 24 years ago and now runs a news agency, was shocked at "development" in Parksville and elsewhere on Vancouver Island.

"Parksville seems to be typical of what is happening on the Island," he said. "Ribbon development, garages lining the main street, polluted rivers or creeks which are nearly bone dry in the summer.

"The land promoters have moved in and it won't be long before sprawl will gobble up the countryside. They are even proposing to establish a large subdivision on Englishman's River."

Convincing Win By Oak Bay XV

Three major tournaments held the rugby spotlight over the holiday weekend.

● Oak Bay captured the Wenman Cup by trampling Castaways 43-6 in the final of the annual Victoria Union competition Sunday at Macdonald Park.

● B.C. collected the Western Canada crown and a berth in the national final in Halifax later this month by blanking Alberta 16-0 Monday in Vancouver.

● And, James Bay Athletic Association made off with the Vancouver Island 19-and-under championship with a 13-6 victory Monday over Cowichan at Macdonald.

Ed Polson set the pace for Oak Bay, which led 19-6 at half time, with two tries while single tries were scored by Bob Ivorson, Peter Kilshaw, Adrian Jones, Bud Copeland and Danny Simnet.

Gillie Greig booted a penalty goal and four conversions for Oak Bay and Cliff Yorath supplied all the points for Castaways with two penalty goals.

Oak Bay gained a berth in the final by tripping UVic Vikings 6-4 while Castaways advanced with a 21-14 decision over Edmonton Druids in the other semi-final Sunday.

Chuck Shergold, who plays for James Bay in the Victoria Union, scored the lone try for B.C. in the western playdowns with three penalty goals coming from Rob Hindson and one from Barry Legh. Hindson is a former Victorian now playing for the University of British Columbia and Legh plays for Vancouver Ravens.

B.C. now meets Ontario, which downed New Brunswick 18-3 Monday in Fredericton, in the national final.

In semi-final games Sunday, B.C. trounced Manitoba 79-3 while Alberta posted a 39-3 victor over Saskatchewan.

Jamie Attenborough and Brad Robertson scored single tries, Kim Clarke booted a penalty goal and Murray Allen kicked a conversion for James Bay, which led Cowichan 7-6 at the break in the 19-and-under tourney.

Derek Sharp supplied two penalty goals for Cowichan.

PRO BASKETBALL

EXHIBITIONS

Boston (NBA) 85, Portland (NBA) 82.
Buffalo (NBA) 111, Washington (NBA) 100.
Detroit (NBA) 115, Kentucky (ABA) 107.
New Orleans (NBA) 111, Houston (NBA) 94.
Phoenix (NBA) 104, Seattle (NBA) 92.
Virginia (ABA) 105, Chicago (NBA) 102.

SATURDAY

Boston (NBA) 112, Chicago (NBA) 82.
Washington (NBA) 110, New York (NBA) 109.
New York (ABA) 109, Buffalo (NBA) 83.
Phoenix (NBA) 104, Los Angles (NBA) 94.
Golden State (NBA) 115, Denver (ABA) 89.
Indiana (NBA) 92, Milwaukee (NBA) 87.
Philadelphia (NBA) 103, Baltimore (ABA) 82.

BISSON'S MOVING & STORAGE LTD.
384-6442
HOUSEHOLD and APT. MOVING SPECIALISTS

PUBLIC NOTICE

The Municipal Council of The Corporation of the District of Oak Bay propose to close and abandon that section of highway noted in By-law No. 3112.

A copy of the plan referred to in the By-law may be viewed at the Municipal Hall, 2167 Oak Bay Avenue, Victoria, B.C.

"JEAN L. MACQUEEN" Deputy Municipal Clerk

THE CORPORATION OF THE DISTRICT OF OAK BAY
BY-LAW NO. 3112

A By-law to stop up and close to traffic part of Calvert Crescent

WHEREAS The Corporation of the District of Oak Bay (hereinafter called "the Corporation") is desirous of closing a portion of Calvert Crescent and thereafter exchanging the portion so closed for Lots 24, 25, 26 and 27, Section 22, Victoria District, Plan 1404, pursuant to an agreement made between the Corporation and Eric Henry William Elkington, the registered owner of said lots; the said lots so acquired to be consolidated with other lands owned by the Corporation, and the whole to be used for a public park;

NOW THEREFORE the Municipal Council of The Corporation of the District of Oak Bay, in open meeting assembled, enacts as follows:

1. That part of Calvert Crescent in Section 22, Victoria District, Plan 1404, and as shown outlined in red on attached By-law Plan titled "Plan of Part of Calvert Crescent shown on Plan 1404 in Section 22, Victoria District, to accompany Road Closing By-law No. 3112 of The Corporation of the District of Oak Bay" signed by Robin Carey LeGarff, B.C.L.S., is hereby closed and stopped up to traffic of all kinds.
2. The Corporation shall forthwith apply to the Lieutenant-Governor in Council for an order abandoning the portion of Calvert Crescent so stopped up and vesting the same in the name of the Corporation.
3. That upon the said portion of Calvert Crescent being vested in the name of the Corporation, the Corporation do transfer and convey the same to Eric Henry William Elkington, upon the said Eric Henry William Elkington conveying to the Corporation in exchange therefor Lots 24, 25, 26 and 27, Section 22, Victoria District, Plan 1404.
4. That upon the Corporation acquring title to the said Lots 24, 25, 26 and 27, Section 22, Victoria District, Plan 1404, the same be consolidated with the Corporation's lands described as Lots 21 and 22, Section 22, Victoria District, Plan 1062, except that part thereof included within the boundaries of Plan 27916; the whole to be used as a Public Park.
5. this By-law shall be cited as "Calvert Crescent Closing By-law, 1975".

READ a first, second and third time by the Municipal Council on October 9, 1975.

RECONSIDERED, ADOPTED AND FINALLY PASSED unanimously by the Municipal Council, signed by the Mayor and Municipal Clerk and sealed with the Corporate Seal on

This has to be "The Favourite"

If you were a gambling man and the trips between Vancouver and Victoria, and Vancouver and Nanaimo were races you'd have to say that the bus is the heavy favourite.

In the first place, the bus is scheduled to arrive at the terminal as the ferry commences loading and drives aboard without any waiting. At the other side it drives off first and heads right downtown.

And when it comes to cost, the bus is an easy winner. Compare these prices with what it would cost by car. Don't forget to include car operating expenses and parking fees.

VANCOUVER - VICTORIA **$4.25** ($3.25 Tues, Wed, Thurs)

VANCOUVER - NANAIMO **$2.95** ($1.95 Tues, Wed, Thurs)

The ferry fare is included.

On the Vancouver-Victoria route there are frequent stops for pick-ups and drop-offs. Reservations essential one hour before departure. A bus sails on every ferry. On the Vancouver-Nanaimo route a bus sails on every ferry commencing October 20th.

PACIFIC STAGE LINES
Vancouver 683-2421 • Victoria 385-4411
Nanaimo 753-4371

OUT THEY GO!

CLEAN SWEEP OF '75s

NEW CARS AND DEMONSTRATORS

PROOF POSITIVE

Let the Sold Listings below prove that the Clean-Out Prices on our complete remaining 1975 stock can save you many dollars. Over 70 units delivered within the first 10 days of October.

'75 CENTURY

2-Door Hardtop Stock No. C0927
4-Door Sedan Stock No. C2625 — SOLD
2-Door Hardtop Stock No. C3184
2-Door Hardtop Stock No. C7263
2-Door Stock No. C8247
2-Door Stock No. C9956
4-Door Sedan Stock No. C5562
9-Passenger Station Wagon Stock No. C8073 — SOLD
4-Door Stock No. C8625
4-Door Stock No. C9618 — SOLD
2-Door Stock No. C3116
4-Door Stock No. C9654 — SOLD
4-Door Stock No. C9695
4-Door Stock No. C0208 — SOLD
4-Door Stock No. C0179 — SOLD
2-Door Stock No. C0272
2-Door Stock No. C0311
2-Door Stock No. C0331
4-Door Stock No. C0585 — SOLD
2-Door Stock No. C1021
4-Door Stock No. C2602
4-Door Stock No. C3227
2-Door Stock No. C5583
4-Door Stock No. C0123 — SOLD
2-Door Stock No. C6033
2-Door Stock No. C6246
4-Door Stock No. C1065
9-Passenger Station Wagon Stock No. C3598
4-Door Stock No. C7866
2-Door Stock No. C7892
6-Passenger Station Wagon Stock No. C8317
4-Door Stock No. C0816 — SOLD
4-Door Stock No. C1449 — SOLD

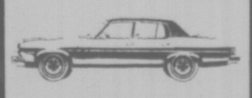

'75 Buick Apollos

Hatchback Stock No. D0706
Hatchback Stock No. D3265
4-Door Sedan Stock No. D2609
2-Door Coupe Stock No. D3444 — SOLD
Hatchback Stock No. D3650 — SOLD
Stock No. D4381
Stock No. D4107
Coupe Stock No. D4381
Hatchback Stock No. D5287
Coupe Stock No. D5472 — SOLD
Coupe Stock No. D5457
4-Door Stock No. D6025 — SOLD
Hatchback Stock No. D0177
4-Door Stock No. D1282 — SOLD
Coupe Stock No. D1395

'75 VENTURAS

4-Door Stock No. V0046
Hatchback Stock No. V2760 — SOLD
2-Door Coupe Stock No. V2556
2-Door Coupe Stock No. V2836
2-Door Coupe Stock No. V3056
2-Door Coupe Stock No. V4075
2-Door Coupe Stock No. V8208
Hatchback Stock No. V8510
Hatchback Stock No. V9325
4-Door Stock No. V9928 — SOLD
Coupe Stock No. V0067
4-Door Stock No. V0453
4-Door Stock No. V0557 — SOLD
4-Door Stock No. V0778
2-Door Coupe Stock No. V0875
Hatchback Stock No. V1891
Hatchback Stock No. V1994
Hatchback Stock No. V2046
Hatchback Stock No. V2917
2-Door Coupe Stock No. V3126
4-Door Stock No. V3328
4-Door Stock No. V3665
2-Door Coupe Stock No. V4130
2-Door Coupe Stock No. V3952
2-Door Coupe Stock No. V4305
Hatchback Stock No. V4375
4-Door Stock No. V4313
2-Door Coupe Stock No. V4427
4-Door Stock No. V4466
2-Door Coupe Stock No. V4603
Coupe Stock No. V457'
Coupe Stock No. V4573
Hatchback Stock No. V4613

'75 SKYHAWKS

2-Door Hatchback with Air Stock No. S0113
2-Door Hatchback Stock No. S9204

'75 FIREBIRD

2-Door Hardtop Stock No. F4804 — SOLD
Formula 350 Stock No. F6878 — SOLD
Esprit Stock No. F7610
Esprit Stock No. F0482 — SOLD

'75 LE MANS

4-Door Sedan Stock No. L0430
2-Door Hardtop Stock No. L0466
2-Door Stock No. L1094
2-Door Stock No. L2288
2-Door Stock No. L3204
2-Door Stock No. L3165
2-Door Stock No. L5243
2-Door Hardtop Stock No. L5137 — SOLD
2-Door Stock No. L5141
4-Door Stock No. L6721
2-Door Stock No. L6892
2-Door Stock No. L6939 — SOLD
2-Door Stock No. L7149
4-Door Stock No. L8639
2-Door Stock No. L8902
4-Door Stock No. L8935
4-Door Stock No. L3629 — SOLD
2-Door Stock No. L3238 — SOLD
2-Door Stock No. L3422
4-Door Stock No. L3937
4-Door Stock No. L3918 — SOLD
2-Door Stock No. L3756
2-Door Stock No. L4126
2-Door Stock No. L2287 — SOLD
2-Door Grand AM Stock No. L8866
6-Passenger Station Wagon Stock No. L0587
4-Door Stock No. L8632
9-Passenger Station Wagon Stock No. L9512 — SOLD
2-Door Hardtop Stock No. L1075 — SOLD

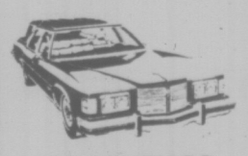

'75 PONTIACS

Catalina 2-Door Hardtop Stock No. P3745 — SOLD
Catalina Safari 6-Passenger Station Wagon Stock No. P3832
Catalina Safari 9-Passenger Station Wagon Stock No. P3941
Catalina Safari 9-Passenger Stock No. P3603
Parisienne 2-Door Hardtop Stock No. P0303
Laurentian 2-Door Hardtop Stock No. P2072
Laurentian Safari Wagon 6-Passenger Station Wagon Stock No. 3963
Laurentian Safari Wagon Stock No. 4810

GRAND PRIX

2-Door S.J.—Loaded Stock No. P1139
2-Door L.J.—Fully Equipped Stock No. P3499

'75 ASTRES

Hatchback Stock No. A0369
Safari Wagon Stock No. A0291
Hatchback Stock No. A2100 — SOLD
Safari Wagon Stock No. A4866
Sport Coupe Stock No. A5426
Sport Coupe Stock No. A5677
Sport Coupe Stock No. A5723
Safari Wagon Stock No. A8413
Safari Wagon Stock No. A8453 — SOLD
Sport Coupe Stock No. A1783
Safari Wagon Stock No. A5274
Safari Wagon Stock No. A7852 — SOLD
Safari Wagon Stock No. A8821
Safari Wagon Stock No. A9892
Hatchback Stock No. A3495
Hatchback Stock No. A8115
Hatchback Stock No. A8173
Hatchback Stock No. A8222
Hatchback Stock No. A9869
Hatchback Stock No. A0524
Safari Wagon Stock No. A1349 — SOLD
Safari Wagon Stock No. A1372
Sport Coupe Stock No. A1409
Sport Coupe Stock No. A4994
Sport Coupe Stock No. A5058

'75 BUICK

4-Door Hardtop Stock No. B2959 — SOLD
2-Door Hardtop Stock No. B4939
2-Door Convertible Stock No. BZ104

RECREATION VEHICLES

22' Security Mini Home Stock No. X0314 — SOLD
22' Security Mini Home Stock No. X9710
20' Security Mini Home Stock No. X9595
20' Security Mini Home Stock No. X8094
22' Citation Mini Home Stock No. 0314A — SOLD
20' Bendix Mini Home with Air Stock No. X0586
20' Bendix Mini Home Stock No. X1849
8'9" Security Camper Stock No. X4373
10' Security Safari Camper Stock No. X3037
8' Security Camper Stock No. X4917 — SOLD
Casbah Love Wagon Stock No. X0109
21' Security 5th Wheel Stock No. X8237 — SOLD
Security Van Conversion Stock No. X9714 — SOLD

'75 GMC

Rally Wagon Stock No. W5349 — SOLD
¾ Pickup Stock No. W4557 — SOLD
½ Pickup Stock No. W6094
¾ 4x4 Stock No. W9441 — SOLD
½ Pickup Stock No. W6073
⅝ Pickup Stock No. W1653
¾ Pickup Stock No. W1935 — SOLD
¾ Pickup Stock No. W0643
¾ Pickup Stock No. W4128A — SOLD
¾ Pickup Stock No. W2749
½ Pickup Stock No. W2600 — SOLD
½ Pickup Stock No. W6424
½ Pickup Stock No. W3178 — SOLD
¾ Van Stock No. W5030 — SOLD
¾ Pickup Stock No. W7469 — SOLD
¾ Pickup Stock No. W7822 — SOLD
¾ Pickup Stock No. W7483 — SOLD
¾ Pickup Stock No. W6286 — SOLD
¾ Pickup Stock No. W5852 — SOLD
½ Pickup Stock No. W6471
½ Pickup Stock No. W7003 — SOLD
½ Pickup Stock No. W6465
¾ Pickup Stock No. W6801 — SOLD
¾ Pickup Stock No. W6908
¾ Pickup Stock No. W6899 — SOLD
¾ Pickup Stock No. W6875 — SOLD
¾ Pickup Stock No. W7601 — SOLD
¾ Van Stock No. W0109
¾ Rally Wagon Stock No. W2682 — SOLD
¾ Van Stock No. W4508 — SOLD
¾ Van Stock No. W4943 — SOLD
½ Rally Wagon Stock No. W4313 — SOLD
1 Ton Van Stock No. W4734 — SOLD
½ Rally Wagon Stock No. W5543 — SOLD
Jimmy 4x4 Stock No. W2465 — SOLD
Jimmy 4x4 Stock No. W4081
Jimmy 4x4 Stock No. W4141 — SOLD
Jimmy 4x4 Stock No. W4318
Jimmy 4x4 Stock No. W4923 — SOLD
¾ Suburban 4x4 Stock No. W5605
Jimmy 4x4 Stock No. W5827
Jimmy 4x4 Stock No. W6887
Jimmy 4x4 Stock No. W6891
Jimmy 4x4 Stock No. W6896
¾ Suburban Stock No. W7229
3 Ton 50 Series Stock No. W7878 — SOLD
¾ Van Stock No. W4607
¾ Pickup Stock No. W4256
Rally Wagon Stock No. W3041
¾ Vandura Stock No. W5099
¾ Pickup Stock No. W2961 — SOLD
¾ Pickup Stock No. W0601 — SOLD

OUT OF TOWN ENQUIRIES PLEASE CALL COLLECT.

ASK OUR SALESMEN
Our salesmen are instructed to present any offer on all the above unsold vehicles.
(Subject to Prior Sale)

LOW COST G.M.A.C. BANK RATE FINANCING

EMPRESS
PONTIAC, BUICK, G.M.C.
2867 Douglas at Topaz 382-7121

2867 Douglas, Victoria, B.C. (EMPRESS PONTIAC BUICK LTD.) Dealer License Number D-3182.

Boxers Rough On Royals

Cosmo Royals dropped from the ranks of the undefeated and that left Victoria Boxing Club, Powell River Villas and Victoria West sharing the lead in the premier division of the Vancouver Island Soccer League.

This year's Canadian champions, Boxing Club tagged Royals with their first defeat, 4-2, before about 450 fans Saturday at Royal Athletic Park.

Powell River defeated Nanaimo City 5-2 but Vic West had more difficulty in keeping pace. The Wests capitalized on a penalty kick awarded to Greg Booth at the 78-minute mark Sunday to edge Oak Bay 2-1.

In Sunday's other games, Scott Taylor's goal at 70 minutes provided University of Victoria Vikings with a 2-1 decision over Gorge Molsons while Duncan Powel's came up with their first victory, 3-2, over Gorge United.

Boxing Club took charge early and the Royals, forced to play the second half with only 10 men, were never able to recover. Mid-fielder Peter Brett of Royals was banished after taking a punch at a rival.

Ted Reading scored twice and Brian Robinson and Dan Hood added singles as the Boxers built up a 4-1 lead before the half.

Boxing Club has been invited to play a match against Toronto Croatia in the Ontario capital. The game has been tentatively scheduled next weekend, but officials of the Victoria team have asked for a later date because of the threat of a nation-wide airlines strike.

As well, Boxing Club wants to play Croatia with a full team. That means they would like to wait for the return of Bob Bolitho, now performing with the national team in the Pan American Games in Mexico City.

In other divisions at the weekend, DaVinci retained first place in the second division with a 6-1 decision over UVic Norsemen, London Boxing Club's Maroons took over the third-division lead by blanking rival Whites 3-0, and Vantreights remained atop the fourth division bv defeating DaVinci 5-1 for their fifth straight triumph.

PREMIER DIVISION

	P	W	L	T	F	A	Pts
Boxing Club	4	3	0	1	11	3	7
Victoria West	4	3	0	1	12	2	7
Powell River	4	3	0	1	16	9	7
Cosmo Royals	4	3	1	0	13	7	6
Gorge Molsons	4	1	2	1	10	10	3
UVic Vikings	4	1	2	1	8	8	3
Oak Bay	4	1	2	1	7	8	3
Duncan	4	1	3	0	6	13	2
Gorge United	4	0	3	1	3	9	1
Nanaimo City	4	0	4	0	4	16	0

VICTORIA WEST (2)—Greg Melish, Greg Booth; OAK BAY (1)—Barry Moen.

VIKINGS (2)—Brian Barraclough, Scott Taylor; GORGE MOLSONS (1)—Dennis Magee.

POWELL RIVER (5)—Ian Orchiston, Graham Hollingsworth 3, Allin Wilson; NANAIMO (2)—Tom Forrester, Ike MacKay.

DUNCAN (3) — Phil Dolan, Tim Lord, Dave Achurch; GORGE UNITED (2)—Bill Diescher, Gord Gummer.

BOXING CLUB (4)—Ted Reading 2, Brian Robinson, Dan Hood; COSMO ROYALS (2)—Brock Coupar, Rudi Kuebler.

DIVISION II

	P	W	L	T	F	A	Pts
DaVinci	5	5	0	0	23	2	10
Royals	5	3	0	2	13	4	8
Braves	5	3	1	1	20	9	7
Victoria West	4	3	1	0	16	7	6
Prospect Lake	5	2	2	1	19	6	5
Esquimalt	5	2	2	1	9	8	5
Gillespie Elec.	5	2	2	1	11	12	5
UVic Norsemen	4	1	3	0	5	11	2
Labatts	5	0	5	0	2	22	0
Metro Toyota	5	0	5	0	0	37	0

Royals 5, Labatts 0.
DaVinci 6, UVic Norsemen 1.
Gillespie Electric 4, Esquimalt 2.
Prospect L. 10, Metro Toyota 0.
Victoria West 1, Braves 3.

DIVISION III

	P	W	L	T	F	A	Pts
LBC Maroons	5	4	0	1	21	8	9
Glen Meadows	5	3	1	1	17	5	7
Nanaimo	5	3	1	1	17	9	7
Oak Bay "A"	5	3	1	1	11	3	7
Oak Bay "B"	5	3	2	0	5	11	6
Castaways	4	3	1	0	16	3	6
Duncan	5	2	3	0	9	20	4
Victoria JCs	5	1	4	0	4	13	2
Kickers	5	0	5	0	4	18	0
LBC Whites	4	0	4	0	2	9	0

Victoria JCs 2, Duncan 3.
Kickers 1, Oak Bay "A" 2.
Nanaimo 3, Glen Meadows 3.
Oak Bay "B" 0, Castaways 6.
LBC Maroons 3, LBC Whites 0.

DIVISION IV

	P	W	L	T	F	A	Pts
Vantreight	5	5	0	0	39	4	10
Harvey's	5	4	0	1	17	8	9
Sooke	5	3	1	1	18	10	7
PG Men's Wear	4	3	0	1	25	12	7
Camosun College	5	2	1	2	14	6	6
Tsawout	4	2	1	1	10	10	5
Internationals	5	2	2	1	10	13	5
UVic Alumni	4	1	1	2	8	14	4
DaVinci	5	1	3	1	11	17	3
Castaways	5	1	4	0	10	26	2
Duncan	5	1	4	0	16	26	2
William Head	4	0	4	0	6	27	0
Prospect Lake	4	0	4	0	8	15	0

Sooke 4, Castaways 1.
Camosun College 1, Tsawout 1.
Harvey's 2, Prospect Lake 1.
International 1, UVic Alumni 1.
Vantreight 5, DaVinci 1.
Duncan 3, PG Men's Wear 11.

FIRST ATTEMPT SUCCESSFUL

KITCHENER (CP)—Brian Maxwell, 22, of Toronto emerged with the Canadian marathon championship Saturday afternoon in his first attempt at the marathon distance.

A graduate in architecture at University of California at Berkeley, where he now is an assistant track coach, Maxwell made a special trip here to compete in the national event.

Maxwell, a former Canadian junior champion in the 5000-metre event, covered the 29-mile distance in two hours, 18 minutes and four seconds in his first-ever marathon.

Maxwell was more than 2½ minutes ahead of Doug Scorrar of Ottawa who was timed in 2:20.02.

In third place was Andy Barren of Vancouver in 2:25.38 while Rich Hughson of Toronto Olympic Club was fourth in 2:25.50.

Winner of the masters division was defending-champion Arthur Taylor, 49, of Kitchener in 2:33.08.

O.C. SOCCER

LONDON (CP)—Monday's soccer results:

ENGLISH LEAGUE
League Cup
(Third-Round Replay)
Doncaster 3, Torquay 0.

Division IV
Hartlepool 2, Exeter 1.

UVic Finishes Third As Currie Triumphs

COUPVILLE, Wash. (CP) — Sheila Currie of the University of Victoria won the top individual honors Saturday at the 14th annual Fort Casey invitational cross-country event held on Whidbey Island.

The University of Oregon won the women's event over the 2.8 mile course with 100 default points. Simon Fraser University was second with 123 and the University of Victoria third with 133.

University of Washington won the men's section on a six-mile course with 23 points, University of B.C. and Western Washington State University were third with 117, University of Puget Sound was fourth with 119 and SFU fifth with 141.

DRINKING . . .
If you want to drink and can, that's your business. If you want to stop and can't, that's our business.
ALCOHOLICS ANONYMOUS
1005 View St. 383-0415

CAR WINDSHIELD DAMAGE?
QUICK! to your CPI Auto Glass Installation Centre
Your CPI Auto Glass Installation Centre has windshields and windows in stock made to factory specifications.
You get expert installation plus a one year guarantee against leaks.
That adds up to fast, dependable service when you have cracks or breaks.
Come and see us. Or, if your car's not driveable, call. We'll come and see you.
CANADIAN PITTSBURGH INDUSTRIES CPI
977 Fort St. 382-3166

HOME OWNERS
Now you can have the highest quality home insurance at competitive rates and pay your premiums in easy, equal monthly instalments through your bank . . . with **no interest or carrying charges.**
"Insurance is our business not a sideline"
HARBORD INSURANCE LTD.
VICTORIA 386-8441 VANCOUVER 687-8887 EDMONTON 424-0347

Bland Sparks Mariners

Nina Bland, the runaway scoring leader in the Greater Victoria High School Girls Field Hockey League, doesn't lose her scoring ability when she plays in Vancouver Island Association company.

Nina scored both goals Saturday to provide Mariners with a 2-0 victory over Rebels.

It was the only first division game played at the weekend. Three other matches were postponed because of player involvement in the Canadian championships at Halifax and the Victoria High invitational tournament.

In second division play, Marven Morrison counted three goals to help Sailors salvage a 3-3 draw with Sanderlings; Marilyn Davis and Deanna Daniels scored to give Hobbits a 2-0 victory over Rebel Golds, and Lorie Quinn counted three and Wendy Hooker two as Castaways blanked Rebel Reds 6-4.

DIVISION I

	P	W	L	T	F	A	Pts.
Mariners	2	2	0	0	7	1	4
UVic Vikettes	1	1	0	0	4	0	2
Oak Bay	1	1	0	0	2	0	2
Rebels	2	0	2	0	0	4	0
Pirates	1	0	1	0	0	4	0
Sandpipers	1	0	1	0	1	5	0

DIVISION II

	P	W	L	T	F	A	Pts.
Hobbits	2	2	0	0	7	2	4
Sanderlings	2	1	0	1	7	3	3
UVic Vagabonds	1	1	0	0	4	0	2
Evergreens	1	1	0	0	3	2	2
Castaways	2	1	1	0	8	3	2
Sailors	2	0	1	1	5	8	1
Rebels Red	2	0	2	0	0	10	0
Rebels Gold	2	0	2	0	0	6	0

Cup-Claiming Comeback By Invaders

SEATTLE — Oak Bay Invaders fashioned a strong comeback Saturday to become the third Vancouver Island Bantam Football League team to win the Seattle Cup.

Outscored 22-0 in the first half by Seattle's Wedgewood Bears, Oak Bay rallied for a 38-28 victory in the final of the fifth annual bantam tournament.

The game was played under American rules.

Halfback Craig Bentley was the individual standout, scoring four Oak Bay touchdowns in runs of 80, 75, 35 and 30 yards. Flanker Paul Hughes caught a touchdown pass to account for Invaders' other major and Paul Docherty accounted for six points by scoring three two-point converts.

Lemon Tree. Very...

CANADA SAVINGS BONDS
NOW ON SALE

New Canada Savings Bonds—they're one of the best things you can do with your money. They offer you a great combination of security, income and flexibility.

They're secure, because Canada Savings Bonds are backed by all the resources of Canada.

They pay good income, an average annual interest to maturity in 1984 of 9.38%. Each $100 bond begins with $8.75 interest the first year and then pays $9.50 interest for each of the remaining 8 years.

They're flexible, because you can buy Canada Savings Bonds in amounts from $50 to $25,000, for cash or on instalments. And they're also cashable anytime, at their full face value plus earned interest.

Buy them where you bank or invest, and take advantage of the security, income and flexibility offered by Canada Savings Bonds.

They're on sale now. Buy your Canada Savings Bonds today.

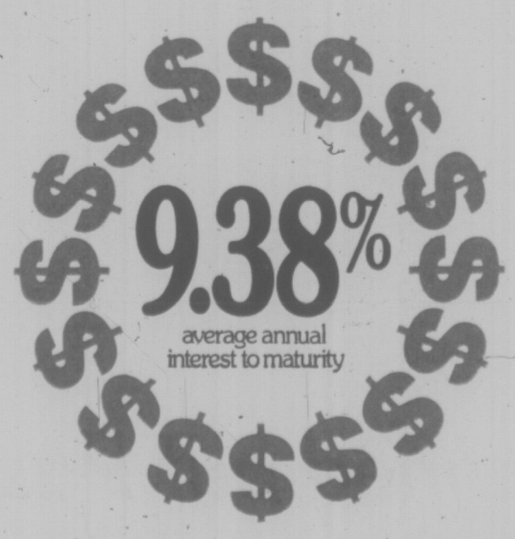

Security · Income · Flexibility

The Great Combination

sports

DOUG PEDEN - EDITOR

Aching Start For Canada's Track Squad

MEXICO CITY (CP) — A couple of girls with aching backs contributed to a strong Canadian showing on the opening day of competition at the Pan-Am Games Monday, but the gold medals went elsewhere.

Jane Haist of Montreal, troubled all summer with a slipped disc, fought off the pain to win a third place bronze medal in the women's discus.

And Patti Loverock of Vancouver, the fastest runner in the semi-finals of the women's 100 metres, left the stadium immediately after her race for treatment of a continuing back problem before today's final.

The United States captured four of the nine gold medals awarded during the day but found the pickings lean apart from the shooting competition, in which Americans won three of the four events. The five remaining golds were shared by Brazil and Mexico, with two apiece, and Cuba with one.

Canada's four-medal harvest consisted of a second-place silver in the free-pistol team event, an individual free-pistol bronze won by Dr. Jules Sobrian of Omemee, Ont., a bronze won by Chris Preobrazenski of Toronto in the light heavyweight judo division and Miss Haist's third-place finish in the women's discus.

In the unofficial point standings based on a 10-5-4-3-2-1 count for the first six placings in final events, Canada was in fifth place behind the U.S., Cuba, Mexico and Brazil.

While Miss Haist had not been expected to dethrone Carmen Romero, the Cuban defending champion, she was disappointed with her performance. Her best heave of 174 feet 3¾ inches was more than 20 feet shy of Miss Romero's Games-record toss of 1974.

"I came here to win the gold," said the husky Montrealer, who did just that at the 1974 Commonwealth Games in Christchurch, N.Z.

Lucette Moreau of Vaudreuil, Que., finished fourth behind Miss Haist.

Miss Loverock, also a veteran international competitor, was happier about her effort in the 100-metre semi-final, in which she edged Silvia Chivas of Cuba, a bronze medallist at the 1972 Olympics in Munich. Both girls were given identical times of 11.36 seconds.

Marjorie Bailey of Vancouver won the other semi-final heat in 11.45.

Miss Loverock said she had eased off in her training since her arrival in Mexico City.

"I find it helps a lot to train once a day instead of the twice-a-day routine I normally follow."

Two other Canadians qualified for track finals today but Fraser of Ottawa was the slowest of the eight finalists in the men's 100 metres, in which Marv Nash of Toronto failed to survive the semi-finals.

And Dave Jarvis of Grimsby, Ont., ranked sixth among the eight qualifiers for the final of the 400-metre hurdles.

It was a disappointing day for the powerful U.S. track and field team, which took second and third place in the long jump but failed to win a medal in the other two finals

But the American sharpshooters made up for the deficiency with a near-perfect performance.

They struck gold in the free pistol and air rifle team competitions, veteran Herschel Anderson won the individual pistol event and it took a world-record performance by Olegario Vasquez Rana of Mexico to deprive them of a fourth gold in the individual air rifle category.

Sobrian, a Commonwealth Games gold medallist last year, won his third individual Pan-American bronze in eight years with a score of 544 of a possible 600. Anderson's winning score was 559 and Melvin Akin, the second-place American, scored 552.

It took a shoot-off to decide the silver in the team competition, in which Canada and Mexico had identical scores of 2,133.

Canadians At the Games

SHOOTING

Free Pistol, individual: Jules Sobrian, Omemee, Ont., won thord-place bronze medal; Tom Guinn, Woodelee, Ont., fourth; Edward Jans, Calgary, 24th; William Molnar, Regina, 35th.

Free Pistol, team: Canada won second-place silver medal (Sobrian, Guinn, Jans and Molnar).

Air Rifle, individual: Arne Sorensen, Calgary, tied for fifth; Alf Mayer, Kitchener, Ont., 14th; Robert Cheyne, Vancouver, and Kurt Mitchell, Calgary, tied for 17th.

Air Rifle, team: Canada placed fourth (Sorensen, Mayer, Cheyne and Mitchell).

Skeet, team first round: Canada was in eighth place.

TRACK AND FIELD

Women's discus: Jane Haist, Montreal, won bronze; Lucette Moreau, Vaudreuil, Que., fourth.

Men's long jump: Rick Cuttell, Vancouver, seventh; Barry Boyd, Edmonton, 10th.

Women's 100 metres: Patti Loverock, Vancouver, won her heats to reach final; Marjorie Bailey, Vancouver, second and first in heats, also made final.

Men's 100 metres: Hugh Fraser, Ottawa, fourth in two heats, advanced to final; Marv Nash, Toronto, second and fifth, failed to qualify for final.

Men's 400-metre hurdles: Dave Jarvis, Grimsby, Ont., second in semi-final heat, qualified for final.

Men's 800 metres: Bill Smart, Vancouver, fourth in heat, advanced to semi-final; Ken Elmer, Vancouver, fifth in heat, eliminated.

JUDO

Light Heavyweight class: Chris Preobrazenski, Toronto, won bronze medal.

IT'S 'OUCH' TIME for Red Sox batter Dwight Evans as ball thrown by pitcher Jack Billingham bounces off his shoulder during second inning of Sunday's World Series baseball game in Boston. Cincinnati catcher Johnny Bench turns head away but umpire Nick Colosi keeps eye on ball. Bench doubled to start three-run rally in ninth inning as Reds nipped Red Sox 3-2 to even best-of-seven series at 1-1. (AP Wirephoto)

Reds Happier On Fast Track

CINCINNATI (AP) — The track will be fast and clear for tonight's third World Series baseball game and Cincinnati's thoroughbreds intend to run Boston Red Sox right out of Riverfront Stadium.

"Everything's different now," said Joe Morgan. "Playing at home is going to make all the difference in the world for us."

At no time in recent World Series history has the home field advantage or weather conditions meant as much as in this one.

The Red Sox, although they lost the second game 3-2 on Sunday after winning Saturday's opening game 6-0, had a distinct advantage in their own Fenway Park. Now, they have an obvious disadvantage at Riverfront.

"The ball park had a lot to do with our performance," said Morgan, pointing to a meagre total of three runs and a .188 team batting average in the two games.

The Reds, accustomed to their springy artificial turf at home, were slowed to a crawl by Fenway's much slower natural grass, not to mention heavy rains that bothered their famed running game.

Also, there was the psychological disadvantage of playing with "The Green Monster," the close left field wall that just about dares right-handed hitters to swing at it.

None of the hitters on the Red Sox or the Reds reached the notorious wall on the fly, but that doesn't mean it didn't play a big part in the first two games.

"Mentally, it was kind of hard for us," Morgan said, "because our right-handed hitters were going for that wall. And I think it hurt us because it was always on our minds. Now that we're at Riverfront Stadium, it's going to make a big difference the way our hitters attack the ball. You'll see different hitters here."

The American League champion Red Sox, despite Morgan's warning, feel they'll be ready, willing and able to play in the home park of the National League kings.

On Sunday, the Reds used their running experience and got fine relief pitching to come from behind with a clutch ninth-inning rally for their 3-2 win.

It was Dave Concepcion's two-out single in the ninth that drove home Johnny Bench with the tying run and Concepcion's theft of second base—the first steal of the series for the speedy Reds—that set up the winning run on Ken Griffey's double.

And it was flawless relief pitching by Pedro Borbon, Will McEnaney and Rawly Eastwick that kept the Reds close enough to stage their last-gasp comeback.

The Reds were trailing 2-1 going into the ninth with Boston's Bill Lee working on a four-hitter, and 35,205 fans roaring their approval in frigid Fenway Park.

But Bench opened the ninth with a double to right and manager Darrell Johnson lifted Lee, bringing Dick Drago out of the Red Sox bullpen.

Tony Perez, swinging away, grounded to shortstop and Bench moved to third. Now it was George Foster's turn and Drago won that showdown, forcing Foster to fly to Carl Yastrzemski in short left field. Bench had to hold and there were two out.

Concepcion tapped a bouncer up the middle. Second baseman Denny Doyle made a desperate lunge, gloving it. But he had no play as Bench scored the tying run.

Griffey lashed a double up the left centre field alley and Concepcion scored the Reds' winning run. Eastwick, the fourth Cincinnati pitcher, finished Boston off 1-2-3 in the bottom of the ninth.

Crafty Luis Tiant baffled Cincinnati's sluggers in Boston's shutout win Saturday with a variety of speeds and motions and started the winning six-run rally with his first hit in three years.

Cincinnati	000 100 002—3	7	1
Boston	100 001 000—2	7	0

Billingham, Borbon (6), McEnaney (7), Eastwick 1-0 (8) and Bench; Lee, Drago 0-1 (9) and Fisk.

SATURDAY

Cincinnati	000 000 000—0	5	0
Boston	000 000 60x—6	12	0

Gullett 0-1, C. Carroll (7), McEnaney (7) and Bench; Tiant 1-0 and Fisk.

Struggling WFL Ready To Collapse

NEW YORK (AP) — Representatives of the 10 teams in the World Football League (WFL) are continuing meetings today in an effort to save the money-losing league from closure.

"We are exploring all directions to save the league," WFL president Chris Hemmeter said during a break in the meetings Monday. "We just don't want the league to go down the tubes."

But the league, which last year set records for losing money and missing payrolls, may give in to the apathy it has generated in its cities and fold before the week s out.

The team owners thought the financing formula conceived by Hemmeter to pay most players one per cent of each team's gate receipts would provide the basis for growth and allow the league to suffer through bleak times while it rebuilt credibility.

What they didn't believe could happen did—attendance is low. No team is averaging as much as 20,000, not even Memphis with its celebrated trio of former Miami Dolphins. The league average is 13,323 and falling.

If the WFL goes on, it must decide whether to continue assessments such as last week's bill of $300,000 which nine teams had to pay in order to keep the Portland franchise alive. It must also decide what to do with Philadelphia, where a visiting team's 40-per-cent share of a gate with an average attendance of 3,705 will barely pay the hotel bill.

What the league officials were surveying were a series of discouraging developments that have tumbled on them since they announced a $4 million offer to Joe Namath, which the quarterback turned down.

Meanwhile, the people have stayed at home; the league has failed to win a television contract and player salaries under the Hemmeter share-the-wealth plan have remained lower than anyone expected.

Alouettes, Esks Score Easy Wins

By The Canadian Press

Montreal Alouettes and Edmonton Eskimos returned to normal Monday, although neither team was spectacular against weaker opponents in Canadian Football League games.

The Alouettes took a 24-13 win over Toronto Argonauts in a dull Eastern Conference game which Johnny Rodgers kept interesting with an all-round performance.

The Eskimos got a dismal effort from their injury-riddled offence but their defensive team turned in an outstanding game in a 21-12 Western Conference triumph over Calgary Stampeders.

In games Sunday, Saskatchewan Roughriders beat Winnipeg Blue Bombers 20-14 and Hamilton Tiger-Cats topped British Columbia Lions 14-8.

The Eskimos and Alouettes returned to the winning trail after they both lost at home in their last appearance Oct. 5.

Before 37,023 fans in Toronto Monday, Rodgers scored the first touchdown and had another called back afer a brilliant punt return of 45 yards. It was wiped out by a Montreal clipping penalty.

Rodgers carried the ball six times for 28 yards, caught three passes for 35 yards and ran back six punts for 90 yards.

Quarterback Jimmy Jones scored Montreal's other touchdown on a 17-yard run while Don Sweet kicked thret field goals, two converts and a single. Doyle Orange got Toronto's lone touchdown and Zenon Andrusyshyn booted two field goals and a convert.

Rodgers' aborted touchdown runback in the second quarter broke a CFL record for yardage on punt returns in a season. He was credited with 18 yards on the return before the clipping infraction, giving him a season total of 769, topping the old mark set by Collins Hagler of Saskatchewan in 1958.

In Edmonton before 26,147 fans, Edmonton's defence controlled Calgary until quarterback Tom Wilkinson managed to generate enough points for the win.

(See standings, summaries on Page 20)

Hornets Gain On Timbermen

Saanich Chew Excavating Hornets moved back to within four points of leading Cowichan Timbermen with a 28-3 decision over Saanich Vampires in a Vancouver Island Canadian Football League game Monday night at Royal Athletic Park.

Cowichan had extended its lead by blanking Oak Bay Farmer Construction 22-0 at the same site Sunday.

Dwayne Evanoff set up quarterback Terry Haire for the first Hornet touchdown and Ed Murray booted the convert to give the Excavating club a 7-3 lead at half time. Rick Foster booted a 20-yard field goal for the only Vampire points.

Some excellent open field blocking by Iggy Kadar, Tim Cutler, Brad Hendry and Gord Mahoney helped produce two touchdowns by Kym Clarke and one by Dave Fletcher in the second half while Murray kicked a convert and a single. Evanoff kicked the other convert.

Rick Kitagawa scored two touchdowns for Timbermen, who have clinched the league title, while Red Bellis supplied one major and two converts. The other two Cowichan points came on a safety touch.

In Vancouver Island Bantam League play Sunday, Saanich Vampires tripped Juan de Fuca Tigers 17-0 at Cedar Hill Park and Saanich Hornets bounced Cowichan Chiefs 28-12 in Duncan.

CANADIAN LEAGUE

	P	W	L	F	A	Pts.
Cowichan	6	6	0	166	26	12
Hornets	6	4	2	145	58	8
Oak Bay	6	2	4	46	101	4
Vampires	6	0	6	29	201	0

BANTAM LEAGUE

SAANICH VAMPIRES (17) — Randy Keller touchdown, Gord Campbell touchdown; Lou Caraway field goal, Mark Garrett two-point convert; JUAN DE FUCA TIGERS (0).

SAANICH HORNETS (28) — Garland Wesland touchdown, Deane Crayen touchdown, Ricky Robertson touchdown, Joey Fletcher touchdown, Kim Munroe four converts; COWICHAN CHIEFS (12) — Brian Branting touchdown, Tom Nielson touchdown.

MONDAY'S RESULTS

SHOOTING

Air Rifle

Individual

1. Eleoario Vazquez Rana, Mexico 393 points (world record).
2. Lanny Bassham, U.S., 384.
3. Alberto Gilart, Cuba, 381.

Team

1. United States, 1,505.
2. Cuba, 1,496.
3. Mexico, 1,472.

Free Pistol

Individual

1. Hershel Anderson, U.S., 559.
2. Melvin Akin, U.S., 552.
3. Jules Sobrian, Canada, (Omemee, Ont.) 544.

Team

1. United States, 2,194.
2. Canada, 2,133 (won tie-break shootoff).
3. Mexico, 2,133.

TRACK AND FIELD

Women's Discus

1. Carmen Romero, Cuba, 197-4 (Games record).
2. Maria Betancourt, Cuba, 192.
3. Jane Haist, Canada Montreal, 174-3.

Men's 10,000 Metres

1. Luis Hernandez, Mexico, 29:19.28.
2. Rodolfo Gomez, Mexico, 29:21.22.
3. Domingo Tibaduiza, Colombia, 29:25.45.

Men's Long Jump

1. Joao Oliverira, Brazil, 26-10½.
2. Arnie Robinson, U.S., 26-0½.
3. Albert Lanier, U.S., 25-11½.

JUDO

Light Heavyweight

1. Ricardo de Oliveira Campos, Brazil.
2. Irwin Cohen, U.S..
3. Chris Preobranzenski, Canada, Toronto; Roberto Batista, Cuba.

Heavyweight

1. Allen Coage, U.S.
2. Jose Ibanez, Cuba.
3. Oscar Feneelon, Brazil; Juan Manuel Santos, Puerto Rico.

SOCCER

Canada 0, Jamaica 0.
Cuba 1, Uruguay 1.
Mexico 6, Trinidad 1.

BASEBALL

Puerto Rico 4, Colombia 1.

MEN'S BASKETBALL

Cuba 92, Bahamas 59.
U.S. 103, Argentina 62.
Mexico 110, Venezuela 45.

WOMEN'S BASKETBALL

Canada 115, Dominican Rep. 50.
Mexico 88, Colombia 54.

MEN'S VOLLEYBALL

Mexico 3, Bahamas 0.
Cuba 3, U.S. 0.

WOMEN'S VOLLEYBALL

Canada 3, Brazil 2.
Mexico 3, Puerto Rico 0.

MEDAL STANDINGS

	G	S	B
United States	4	4	1
Mexico	2	1	2
Brazil	2	0	1
Cuba	1	3	2
Canada	0	1	3
Colombia	0	0	1
Puerto Rico	0	0	1

SPORTS MENU

TONIGHT

SOCCER

7:30 p.m.—Island League, premier division, Cosmopolitan Royals vs. UVic Vikings, Royal Athletic Park.

4 p.m. — Greater Victoria High School League, Reynolds at Esquimalt, St. Michaels at Victoria, Spectrum at Mt. Douglas, Oak Bay at Parkland; Belmont at Claremont.

HOCKEY

7:15 p.m. — South Island Junior "B" League, Fuller Lake vs. Saanich, Pearkes Arena.

FIELD HOCKEY

4 p.m. — Greater Victoria High School Girls' League, Reynolds at Oak Bay, Mt. Douglas at Victoria, Norfolk House at Dunsmuir, Claremont at Spectrum, Parkland at St. Margarets.

WEDNESDAY

HOCKEY

8:15 p.m. — South Island Junior "B" League, Fuller Lake vs. Saanich, Fuller Lake Arena.

9 p.m.—Big Six League, James Bay Athletic Association Canadians vs. Chemainus Blues, Juan de Fuca Arena.

BETTING RECORD FALLS AS EX-PARK MEET ENDS

VANCOUVER — With another record-setting season at Exhibition Park behind them, horsemen today started loading their stock for a trip to Vancouver Island and the return of thoroughbred racing to Sandown Park after a five-year absence.

Action starts Friday at the track near Sidny and the 16-day meeting is scheduled to conclude on Nov. 11. Racing will be staged on Monday, Wednesday, Friday and Saturday afternoons.

Music Theme scored his first stakes victory Monday when he won the Autumn Leaves Handicap for three-year-olds as the 101-day Exhibition Park meeting finished, taking the mile and one-eighth event by a nose over Run Jay.

The season ended with another record pari-mutuel handle of $75,958,605 — an increase of 14.3 per cent over last year when the season lasted 100 days. Attendance was off 1.7 per cent from last year and totalled 897,363.

Trainer Alan May got his 57th winner with Moray Castle ($32.30) in the 2⅛-miles Au Revoir Test, the final race of the season. His total beat by 18 the previous record for winners set by W. H. MacDonald in 1973.

Ken Skinner, now riding in California, was the leading jockey with 105 victories. Chris Loseth was the runner-up and the leading apprentice with 86 winners.

The final day of racing also produced a single-day betting record of $1,177,191 for the 12,095 fans. The previous single-day record of $1,146,108 was set on Labor Day.

(See results page 23)

HOCKEY TRAIL

MONDAY

ONTARIO SENIOR

Barrie 2, Lindsay 2.

QUEBEC MAJOR JUNIOR

Chicoutimi 5, Laval 4.

ONTARIO MAJOR JUNIOR

Windsor 5, London 4.
Ottawa 5, Oshawa 3.
Kelowna 6, Nanaimo 5.
Sault St. Marie 6, Toronto 2.

B.C. JUNIOR

Kelowna 6, Nanaimo 5.

SUNDAY

CENTRAL LEAGUE

Tulsa 5, Tucson 3.
Dallas 5, Oklahoma City 1.

ONTARIO SENIOR

Barrie 4, Whitbey 2.

QUEBEC MAJOR JUNIOR

Cornwall 10, Chicoutimi 4.
Hull 4, Sorel 3.
Sherbrooke 9, Laval 5.
Montreal 8, Quebec 3.
Shawinigan 7, Trois-Rivieres 5.

ONTARIO MAJOR

London 7, Kitchener 4.
Sudbury 7, Toronto 1.
Oshawa 5, St. Catharines 3.
Hamilton 4, Ottawa 4.

B.C. JUNIOR

Kelowna 5, Langley 4.
Merritt 8, Maple Ridge 1.

PACIFIC JUNIOR

Kerrisdale 4, Coquitlam 3.

SATURDAY

AMERICAN LEAGUE

Springfield 3, Rochester 2.
Nova Scotia 3, Hershey 0.

CENTRAL LEAGUE

Tucson 2, Fort Worth 2.
Dallas 5, Oklahoma City 1.

ONTARIO SENIOR

Cambridge 6, Lindsay 5.

ONTARIO MAJOR JUNIOR

Sault S. Marie 5, Peterborough 1.

Rutledge Leads Cowichan Event

DUNCAN — Dale Shaw and Jim Rutledge set the scoring pace Saturday at Cowichan Golf and Country Club in the first annual Smitty's Amateur Open, an 18-hole event contested by both men and women.

Rutledge, the 15-year-old Victoria City junior champion who is a member of the Cedar Hill and Uplands clubs, topped the tournament list by completing two trips around the nine-hole Cowichan layout in 70 strokes, two under par.

Two shots behind Rutledge were Gerry Walker of Victoria's Gorge Vale course and Cowichan's Bob Slonski, who fired a four-under-par 32 on his second nine holes.

Miss Shaw, the Victoria City women's champion from the Glen Meadows club, near Sidney, was a runaway leader among the ladies with a 78, four over women's par. Next in line were two Cowichan players — Jean Kerrone (91) and Glen Miller (95).

Mina Lindo (91-14-77) and Pat Davis (107-30-77), both of Cowichan, earned handicap awards among the distaff set. Handicap prizes also went to Cowichan's Vic Gill (net 66) and Tom Graham (net 68) of Cedar Hill.

Receiving prizes for posting the best gross scores among players in their handicap divisions were Bob Bergstrom, Colwood, and Don Davis, Cowichan.

Fake Planned but Pass Wasn't

By The Associated Press

Joe Theismann knew all along what he was going to do with the ball Monday night. The only thing was, he didn't do it.

Washington's third-string quarterback and ball-holder on field-goal attempts shocked St. Louis with a 30-yard scoring pass to John Pergine on a fake play and rookie Mike Thomas bulled his way for 100 yards and two touchdowns to lead the Redskins to a 27-17 national Football League victory over the Cardinals in Washington.

"They came with a real hard rush and I knew I could get around them and run," said Theismann, former star with Toronto Argonauts of the Canadian Football League. "That's what I was going to do. Then I saw John all alone, and I certajnly wasn't going to pass up that opportunity."

The suprise score came after Terry Metcalf, had stunned Washington by running 93 yards with the second-half kickoff to tie the score 10-10.

Billy Kilmer passed 13 yards to Roy Jefferson while Thomas and Larry Brown alternated on rushes to move the ball to the St. Louis 30 before the drive appeared to stall, bringing on place-kicker Mike Moseley and Thiesmann.

Theismann took the snap, leaped to his feet, rolled to his right and found Pergine all alone on the Cardinals' 20-yard line. Pergine ran down the right sideline for the touchdown that made it 17-10.

Coach George Allen said his Redskins went for the first down — and what turned out to be a touchdown — because "I didn't think three points was enough in that situation, with the game tied."

"The Cards are an explosive team and can score from anywhere."

In NFL games Sunday, results were: Buffalo Bills 38, Baltimore 31; Kansas City Chiefs 42, Oakland Raiders 10; Minnesota Vikings 29, New York Jets 21; Cincinnati Bengals 27, New England Patriots 10; Houston Oilers 40, Cleveland Browns 10; Detroit Lions 27, Chicago Bears 7; Dallas Cowboys 13, New York Giants 7; Pittsburgh Steelers 20, Denver Broncos 9; New Orleans Saints 20, Green Bay Packers 19; Miami Dolphins 21, Philadelphia Eagles 16; Los Angeles Rams 13, San Diego Chargers 10; and Atlanta Falcons 17, San Francisco 49ers 3.

Jim Braxton's three touchdowns, the last breaking a 31-31 tie, and O. J. Simpsons's 159 yards rushing paced the Bills over the Colts despite a four-touchdown performance by Lydell Mitchell.

Simpson now has gained 697 yards in four games.

The Chiefs handed the Raiders their worst defeat in 14 years. Oakland lost three fumbles and had three passes intercepted.

(See standings on Page 20)

An All-Star Cast

NEW YORK (Reuter) — Chris Evert of the U.S., Czechoslovakian Martina Navratilova, Evonne Goolagong of Australia and Briton Virginia Wade have been named to compete in the second World Series of Women's Tennis, a $100,000 tournament with a $50,000 first prize scheduled for Jan. 10-11 in Austin, Tex.

MORE SPORT ON PAGES 14-15, 17-23

WRESTLING
MEMORIAL ARENA
WED., OCT. 15, 8:00 P.M.
WORLD CHAMPIONSHIP
JACK BRISCO
(Champion)
VS.
GENE KINISKI
(Challenger)
4 MAN TAG TEAM
LEWIS & STEINKE vs. SINGH & STAMP
Morse vs. Mike Kelly
Crnkovic vs. Pat Kelly
Franks vs. Ruffen
Tickets on sale at ARENA BOX OFFICE — 384-1522
$3.50, $3, $2.50. Under 12, $2 flash

Parent Sidelined With Neck Injury

Times News Services

The first week of National Hockey League play was a head-shaking one.

Montreal Canadiens started rival netminders shaking their heads with wonder.

California Golden Seals had a few observers shake theirs in disbelief after they won two of three road games.

Los Angeles Kings hung their heads for a few days and then jerked up proudly when they showed they can still score goals.

And there was a sad shaking of heads in Philadelphia when the defending champion Flyers learned they'll have to play without goalie Bernie Parent for about a month.

In three outings last week, the Canadiens struck for 25 goals pounding Los Angeles 9-0, Boston Bruins 9-4 and St. Louis Blues 7-2. That output represented the most goals by a team in its first three games since the NHL's first season—1917-18—when the old Toronto Arenas scored 27 times in their first three contests.

Five members of the Canadiens wound up in the top 10 scoring list, led by Guy Lafleur, with five goals and five assists for 10 points.

A large portion of Montreal's early-season success can be attributed to their devastating power play which has scored 10 times on 20 man-advantage situations for an effectiveness of 50 per cent.

The Seals won only four games on the road in the entire season a year ago, but got halfway to that total when they dropped Detroit Red Wings 5-2 Saturday behind the three-goal burst of Al McAdam. Philadelphia brought the Seals down to earth with a 4-1 victory Sunday.

Los Angeles, blanked by the Canadiens and then 7-0 by New York Islanders, came out firing in New York against the Rangers. They ran up a 6-0 lead and then coasted to their first victory Sunday night, 6-4.

Parent went into hospital Monday and was to undergo surgery this morning for the removal of two discs in his neck. Last season's top goalie in the NHL, he was injured in a practice and had been in hospital with what initially was thought to be a pinched nerve.

Flyers' club doctor says the operation is "pretty clear cut" and Parent should be back playing within four weeks.

Wayne Stephenson, who won all three starts for the Flyers, including Sunday's victory over California, will remain in the Philadelphia nets until Parent returns.

In other Sunday games, Buffalo Sabres clouted Toronto Maple Leafs 8-3, the Islanders tied Boston Bruins 3-3, and Chicago Black Hawks blanked Vancouver Canucks 3-0.

Darcy Rota, Phil Russell and John Marks scored Chicago's goals but the man of the hour was Hawks' goalie Tony Esposito. In turning aside 23 shots without a miss, Esposito established a team record with his 53rd shutout.

Glenn Hall held the previous record of 52.

See standings, summaries, on page 18.

JEFF McDILL
. . . three goals

Goalie Giving Stingers Start Towards Stability

Times News Services

Cincinnati Stingers haven't had a chance to unleash their firepower in the World Hockey Association, yet, but they've given early notice that Serge Aubry may give them stability in goal.

The 33-year-old goaltender kicked aside 38 shots in Cincinnati's first—and so far only cinnati's first—and so far only Crusaders at Cleveland on Saturday.

Aubry shared the netminding limelight with Victoria-reared Ron Grahame, the WHA's leading goalie last season who got off on the right foot as his Houston Aero teammates helped him to a 5-0 shutout over New England Whalers.

It also was a good game for Houston's president. Gord Howe, the 47-year-old Mr. Remarkable, scored one of Aeros' goals while his son Mark popped another.

While Aubry helped Cincinnati to a successful debut, Mike Curran and the Minnesota Fighting Saints spoiled Calgary's return to pro hockey. The Saints, with goals from Mike Walton and Fran Huck and Curran's netminding, blanked the Cowboys 2-0.

A crowd of 4,597 — about 1,900 short of capacity — greeted Calgary's return to pro hockey after an absence of 12 years.

In other games at the weekend, Edmonton Oilers clipped Indianapolis Racers 6-5; Bobby Hull scored his first two goals of the season as Winnipeg Jets blanked Phoenix Roadrunners 4-0; Quebec Nordiques defeated Toronto Toros 7-3, and Phoenix dumped San Diego Mariners 4-2.

Off the ice, Denver Spurs—another expansion team along with the Stingers—announced the trade of left winger Jan Popiel. He goes to Houston in exchange for Don Borgeson and Jim Sherrit, a pair of forwards.

WORLD ASSOCIATION

Canadian Division	GP	W	L	T	F	A	Pts
Winnipeg	2	2	0	0	9	3	4
Quebec	2	1	1	0	10	8	2
Edmonton	2	1	1	0	7	9	2
Calgary	1	0	1	0	0	2	0
Toronto	1	0	1	0	3	7	0
East Division							
Cincinnati	1	1	0	0	1	0	2
Indianapolis	2	1	1	0	12	7	2
Cleveland	1	0	1	0	0	1	0
New England	1	0	1	0	0	5	0
West Division							
Minnesota	2	2	0	0	6	1	4
Phoenix	3	2	1	0	10	11	4
Houston	1	1	0	0	5	0	2
San Diego	2	0	2	0	7	10	0

Next Games: Tonight — Indianapolis at Calgary, Houston at Toronto, Edmonton at Quebec.

MINNESOTA (2) — Fran Huck, Mike Walton; CALGARY (0). Attendance; 4,597.

WINNIPEG (4) — Bobby Hull 2, Larry Hornung, Ulf Nilsson; PHOENIX (0). Attendance: 5,547.

INDIANAPOLIS (5)—Ron Buchanan 2, Bob Fitchner, Brian Coates, Reg Thomas; EDMONTON (6) — Ed Joyal 2, Rusty Patendaude 2, Dan Spring, Bruce MacGregor. Attendance: 7,813.

SATURDAY

PHOENIX (4)—Murray Hall 2, Jim Boyd, Pekka Rautakallio; SAN DIEGO (2)—Gene Peacosh, Kevin Morrison. Attendance: 8,060.

HOUSTON (5)—Gord Labossiere, Gordie Howe, Mark Howe, Ted Taylor, Terry Ruskowski. NEW ENGLAND (0). Attendance: 10,217.

TORONTO (3) — Vaclav Nedomansky 2, Tom Simpson. QUEBEC (7) — Serge Bernier 3, Real Cloutier 2, Reican Houle, Renald Leclerc. Attendance: 8428.

CINCINNATI (1) — Claude Larose. CLEVELAND (0). Attendance: 12,248.

Marsh for Sale

MANCHESTER, England (AP) — Rodney Marsh, one of England's most expensive soccer stars, has been put up for sale by Manchester City and accused of letting the team down. Marsh, 32, was purchased from Queen's Park Rangers two years ago for $480,000.

Gulls Jump Truckers For Ride Into Second

Juan de Fuca Metro Toyota Gulls evened their record at 2-2 and moved into a tie for second place with Fuller Lake Flyers with a pair of victories over Lake Cowichan Baird's Trucking during weekend action in the South Island Junior "B" Hockey League.

Gulls tripped Lake Cowichan 7-4 Sunday at Juan de Fuca Arena after nipping the winless Truckers 6-5 Saturday at Lake Cowichan.

In the only other game of the weekend, Victoria Ray's Red Wings tripped Flyers 4-3 Sunday at Memorial Arena.

Barry McLachlan led Gulls on Sunday with two goals while singles were fired by Ron Hope, Murray Greig, Jeff Whitney-Griffith, Rick Turcotte and Bob Grant. Dale Debott led Dairds with two while Mike Forrest and Mark Coulombe added singles.

Hope (3), Turcotte (2) and McLachlan scored for Gulls on Saturday while Coulombe (2), Forrest, Debott and Shindy Kalar replied for Lake Cowichan.

Jamie Robertson, Larry Hansen, Brian Matvenko and Cam McIntyre scored for Victoria while Wayne Wrigglesworth, Gene Wrigglesworth and Phil Cowley counted for Fuller Lake.

★ ★ ★

	P	W	L	T	F	A	Pts
Esquimalt	3	2	0	1	21	8	5
Fuller Lake	3	2	1	0	19	7	4
Juan de Fuca	4	2	2	0	14	30	4
Saanich	2	1	0	1	9	7	3
Victoria	3	1	2	0	13	15	2
Lake Cowichan	3	0	3	0	11	20	0

Next game: Tonight—Fuller Lake vs. Saanich, 7:15, Pearkes Arena.

Surprising Clubs Add To Cougar Road Woes

WINNIPEG — For a team attempting to defend its divisional title in the Western Canada Hockey League, Victoria Cougars are certainly going about it in a strange way.

Cougars dropped their fifth straight game Monday night, losing 9-5 to Winnipeg Clubs before 4,448 fans — the largest crowd to watch a WCHL game here in several years.

Sunday, the Cougars were defeated 4-1 by the Wheat Kings in Brandon.

That leaves the Cougars in a tie with Calgary Centennials for last place in the Western Division. The Cents werealso losers Monday as they bowed 6-3 to the Oil Kings in Edmonton.

Monday, the Cougars were meeting a team which was playing its third game in as many nights. Saturday, the Clubs bumped the Cents 3-1 in Calgary and Sunday they whipped the Pats 5-3 in Regina.

However, the Clubs' hectic weekend schedule mattered little. They led 2-0 after the first period against the Cougars and lifted the margin to 5-3 after 40 minutes.

The Clubs also forced Cougars' coach Pat Ginnell to employ both his goalies. Dan Rogers started for Victoria but Gerry Simpson replaced him after the Clubs took a 2-0 lead after only two minutes and 50 seconds.

Rogers and Simpson combined to make 49 saves while Winnipeg netminder Lorne Molleken blocked 29 drives.

A major difference between the teams was the effectiveness of their power plays. The Clubs scored three times with a man advantage while the Cougars were blanked in four chances.

Top marksman for the Cougars was Jeff McDill who scored three times to boost his total to five. Rick Durston and Lorry Glorkner each scored his first of the season.

Sunday, Danny Lucas batted home his own rebound in the third period to ruin Brandon goalie Glen Hanlon's shutout bid.

Hanlon finished with 48 saves for the Wheat Kings while Simpson stopped 26 shots.

The game was marred by a brawl in the final minute of play. Almost 10 minutes were required to restore order as fighting spilled into the penal-

(See standings, summaries on page 18.)

KARATE
Original Combat Karate
Instructor from Japan, T. Ura
715 JOHNSON — 384-7612

CURLERS
OAK BAY RECREATION CENTRE
requires leads and seconds for their
* MEN'S MONDAY NITE LEAGUE
* LADIES' TUES./THURS. LEAGUE
(all positions)
JOIN THE FUN NOW!!! Don't be disappointed later!
◆◆ NEW CURLERS WELCOME ◆◆
for further information please call the Centre
595-7946

Mr. Big 'n Tall
SPOTLITES
Government and Johnson
Victoria
388-5933
New . . .
SWEATERS
For the Big and Tall Man!
V-Necks, Pullovers, Cardigans.
Plaquets and Sleeveless
from $14 to $35
Chargex Mastercharge American Express

VICTORIA DODGE CHRYSLER VICTORIA
NEED CAR BODY WORK?
"We Know Our Business"
Our experience pays off in workmanship . . . we do the job right . . . first time! I.C.B.C. Approved, free estimates.
VICTORIA DODGE CHRYSLER ON YATES
819 YATES (D.L. 26252) 384-8174

With your brains and our money....
. . .you can put business plans into action.
We can provide capital or equipment financing and expert advice.
RoyNat
Business Financing
(604) 386-1344

DRIVER TRAINING
COURSES
CLASSES
OCTOBER 20th
7-9:30 P.M.
Next Classes Nov. 6
$50 ICBC GRANT AVAILABLE
Call your nearest Young Drivers of Canada office for further information
Young Drivers of Canada
• 2 Hours pre-licencing course information on video tape.
• 19 Hours of class room instruction using in-class video equipment.
• 8 Hours of training in our dual controlled automobile. (Both automatic and standard available.)
• 5 Hours of in-traffic mobile classroom on all courses.
• Tuition fees are tax deductible.
• Gift certificates available—A gift that is good for life.
• Top graduate from each course will receive a one hour flight over Greater Victoria to view the traffic scene.
• Y.D. Students, within 90 days of graduation will get net costs of course fee refunded, if they or any member of family purchases a new vehicle from Reg Midgley Motors Ltd., upon presentation of Y.D. Certificate within 48 hours of time of purchase.
A NON-PROFIT FEDERALLY CHARTERED ORGANIZATION
For complete information or brochures, call:
Young Drivers of Canada
Victoria Centre No. 36
827 Broughton St.
Phone 382-4822
GARDEN CITY DRIVING SCHOOL IS THE LICENCED DRIVING SCHOOL FOR THE YOUNG DRIVERS OF CANADA PROGRAM FOR GREATER VICTORIA

VICTORIA DODGE CHRYSLER VICTORIA DODGE CHRYSLER VICTORIA DODGE
THINK ABOUT IT . . .
IF IT'S GAS SAVING YOU'RE CONSIDERING BEFORE BUYING A CAR . . . IS IT WORTH SACRIFICING COMFORT
An average driver travels 10,000 miles a year. Compare a car that goes 40 m.p.g. and one that goes 28.7 m.p.g. (highway) average price gas 75c gallon, average 10,000 at 40 m.p.g. = 250 gallons at 75c, $187.50. Average 10,000 for a 6 cylinder (Roomy) Dodge Dart (EPA Rating) at 28.75 m.p.g. = 347 gallons at 75c, $260.25.
The difference in savings in only $72.75
Or $1.39 Per Week
FINAL FACTORY SHIPMENT
1975 DODGE DARTS
2-DOORS — 4-DOORS — CUSTOMS — SPECIAL EDITIONS
V8's — SIX'S — SELECTION GREAT!
If you are looking for a comfortable car that seats 6 people, has loads of trunk space, has excellent resale value and is economical to operate . . . look no further! It's a Dodge Dart You Want!
BEAT THE 1976 PRICE INCREASES
EXAMPLE: 75 DART CUSTOM 4-Door Sedan
225 Cu. in 6 cylinder, automatic, power steering, radio, parchment vinyl top, sienna metallic, demonstrator. Stock No. 5256
LIST $5465
YEAR-END SAVINGS $4792
EXAMPLE: 75 DODGE DART Swinger 2-Door Hardtop
Air conditioning, V8, automatic, power steering, power disc brakes, Lucerne blue with white vinyl roof, blue interior, demonstrator. STOCK NO. 5000
LIST $6390.
YEAR-END SAVINGS $5287
EXAMPLE: 75 DART Swinger 2-Door Hardtop
225 Cu. in. 6 cylinder, automatic, power steering, power disc brakes, radio, black vinyl roof, cinnamon metallic, plus many other options. demonstrator. Stock No. 5001
LIST $5488
YEAR-END SAVINGS $4477
EXAMPLE: 75 DODGE DART Custom 4-Door Sedan
318 Cu. in. 8 cylinder, automatic, power disc brakes, power steering, radio, gold vinyl roof, Inco gold metallic exterior and matching vinyl interior with fold-down centre arm-rest, plus other options. Stock No. 5269.
LIST $5509
YEAR-END SAVINGS $4932
EXAMPLE: 75 DART Swinger 2-Door Hardtop
225 Cu. in. 6 cylinder, automatic, Inca gold with gold interior. Brand new. Stock No. 5418
LIST $4922
YEAR-END SAVINGS $4387
EXAMPLE: 75 DART Swinger 2-Door Hardtop
225 Cu. in. six cylinder, automatic, power steering, vinyl roof, radio, whitewalls, gold vinyl interior, plus many other options. STOCK NO. 5203
LIST $5316
YEAR-END SAVINGS $4778
Dodge CHRYSLER Dodge Trucks SALES/SERVICE
VICTORIA DODGE CHRYSLER ON YATES
384-8174
HOURS: Mon. - Fri. 9-9 Sat. 9 to 6
(Dealer Licence No. D-26252)
VICTORIA DODGE CHRYSLER VICTORIA DODGE CHRYSLER VICTORIA DODGE

WESTERN JUNIOR AND NATIONAL HOCKEY LEAGUE SUMMARIES, STANDINGS

Western Junior

Eastern Division

	P	W	L	T	F	A	Pts
Winnipeg	9	6	3	0	46	41	12
Lethbridge	5	4	1	0	32	17	8
Saskatoon	3	3	0	0	17	9	6
Flin Flon	6	2	3	1	20	35	5
Brandon	3	2	1	0	17	8	4
Regina	4	1	3	0	11	16	2

Western Division

New Westminster	6	3	2	1	37	28	7
Kamloops	4	2	2	0	17	18	4
Medicine Hat	4	2	2	0	16	17	4
Edmonton	3	2	1	0	16	13	4
VICTORIA	6	1	5	0	26	29	2
Calgary	7	1	6	0	21	43	2

Next Game: Tonight — Kamloops at Saskatoon.

VICTORIA 5, WINNIPEG 9

First Period

1. Winnipeg, Witty (Vanrobaeys, McCarthy) 1:05
2. Winnipeg, Cruise (Durnin, Lash) 2:50.

Penalties — Lucas (V) 5:41 and 17:41, Fraser (V) 6:58, Gloeckner (V) 7:37, Hansford (W) 13:03, Eakin (W) 19:08.

Second Period

3. Winnipeg, Blumenschein (Plon, Vanrobaeys) 2:05.
4. Winnipeg, Lash (Plon, Eakin) 4:08.
5. Victoria, McDill (Gustafson, Lucas) 5:21.
6. Victoria, Durston (Gustafson, McDill) 8:09.
7. Winnipeg, Lash (McCarthy, Molleken) 13:55.
8. Victoria, McDill (Williams, Gustafson) 16:26.

Penalties — Peter (V) 1:51, Moores (V) 2:30, Bueckert (V) and Blumenschein (W) (majors) 3:19, Durston (V) 5:47, Gustafson (V) 10:21, Durnin (W) 17:01.

Third Period

9. Victoria, McDill (Gloeckner, Gustafson) 8:59.
10. Winnipeg, Blumenschein (Eakin) 10:02.
11. Winnipeg, Eakin (Blumenschein, Plon) 12:18.
12. Winnipeg, Martens (Meagher) 13:12.
13. Winnipeg, Blumeschein (Eakin) Plon) 16:09.
14. Victoria, Gleockner (Lucas) 16:21.

Penalties — Johnson (V) 5.17, McDill (V) 11:12 and 15:07, Durnin (W) 16:50, Vanrobeeys (W) and Gustafson (V) (majors) 19:00.

Stops

Rogers-Simpson (V)	19	11	19	—49
Molleken (W)	8	12	8	—29

CALGARY (3) — Dennis McLean, Don Bilault, Paul Enquist; EDMONTON (6) — Tony Currie 2, Rocky Maze, Mike Will, Terry McDonald, Wayne Babych. Attendance: 1,044.

SUNDAY

VICTORIA 1, BRANDON 4

First Period

1. Brandon, Bonar (Parker, Granfield) 0:47.

Penalties — McDill (V) 2:06, Williams (V) 5:51, Melnyk (B) 7:29, Hill (V) 11:48 and 14:09, Soetaert (B) 14:09 and 19:17, McMullin (B) 15:00, Hanlon (B) (served by Parker) 16:18.

Second Period

No scoring.

Penalties — Aime (B) 2:40, Williams (V) 4:13, Gloeckner (V) 12:40 and 15:27.

Third Period

2. Brandon, Parker (Bonar, Kerr) 0:23.
3. Victoria, Lucas (McDill, Gustafson) 13:03.
4. Brandon, Stoughton (Bradbury, Derlago) 14:16.
5. Brandon, Stoughton (Derlago, Brabury) 17:03.

Penalties — Derlago (B) 12:33, Williams (V) and Kerr (B) (majors) 15:26, Tebutt (V) (minor, major and misconduct), Soetaert (B) (game misconduct), McDill (V) (game misconduct) and Melnyk (B) (game misconduct) 19:01, Fraser (V) 19:40.

Stops:

Simpson (V)	5	12	9	—26
Hanlon (B)	18	15	15	—48

Attendance: 2,602.

NEW WESTMINSTER (2)—Steve Clippingdale, Harold Phillipoff; FLIN FLON (3) — Terry Ballinball, Mark Davidson, Ray Hudson. Attendance: 900.

KAMLOOPS (6) — Larry Lestander 2, Darryl Ferrer, Allan Young, Rob Flockhart, Don Moores; LETHBRIDGE (4) — Dwayne Endicott 3, Steve Tambellini. Attendance: 4,282.

WINNIPEG (5) — Grant Eakin 2, Marlin Van Robaevs, Gerry Plon, Kevin McCarthy; REGINA (3) — Greg Inc 2, Drew Callander. Attendance: 1,721.

SATURDAY

NEW WESTMINSTER (7)—Mark Lofthouse 3, Steve Clippingdale 2, Fred Berry, Stan Smyl. FLIN FLON (7)—Tom Cullen 2, Mark Davidson 2, Rich Gosselin, Bill Perchaluk, Kelly Davis. Attendance: 1,200.

WINNIPEG (3)—Guy Lash, Gerry Plon, Martin Vanrobaëvs. CALGARY (1)—Clint Eccles. Attendance: 2,088.

KAMLOOPS (4)—Darryl Ferrer, Dave Hatheway, Chris Dyer, Larry Lestander. MEDICINE HAT (6)—Morris Lukowich 2, Don Murdoch, Brian Hill, Jim Bertram. Attendance: 3,512.

National League

Patrick Division

	P	W	L	T	F	A	Pts
Philadelphia	3	3	0	0	18	10	6
NY Islanders	3	1	0	2	11	4	4
NY Rangers	3	1	1	1	8	9	3
Atlanta	2	0	2	0	4	6	0

Smythe Division

Kansas City	2	1	0	1	5	3	3
Chicago	3	1	1	1	6	4	3
Vancouver	3	1	2	0	5	9	2
St. Louis	2	0	1	1	8	3	1
Minnesota	2	0	2	0	7	12	0

Adams Division

Buffalo	2	2	0	0	12	3	4
California	3	2	1	0	10	9	4
Toronto	2	1	1	0	5	9	2
Boston	1	0	1	1	7	12	1

Norris Division

Montreal	3	2	0	0	25	6	6
Pittsburgh	2	2	0	0	11	7	4
Los Angeles	3	1	2	0	6	20	2
Detroit	3	0	2	1	3	10	1
Washington	3	0	3	0	11	16	0

NEXT GAMES: Tonight — Montreal at N.Y. Islanders, Washington at Vancouver, Kansas City at St. Louis.

LOS ANGELES 6, NY RANGERS 4

First Period

1. Los Angeles, Corrigan (1) (Kozak, Venasky) 2:26.
2. Los Angeles, Venasky (1) (Nevin) 6:08.
3. Los Angeles, Dionne (1) 8:32.

Penalties: Murphy (LA), Bednarski (NY) double minor 2:09; Carr (LA) 3:24; Greschner (NY) 3:45; Marotte (NY) 4:44; 18:24; Sargent (LA) 11:06; Kozak (LA), Marotte (NY) 3:00.

Second Period

4. Los Angeles, Berry (1) (Kozak) 12:00.
5. Los Angeles, Venasky (2) (Murdoch, Abgrall) 2:48.
6. Los Angeles, Murphy (1) (Goring, Murdoch) 16:00.

Penalties: Greschner (NY) 4:50; Kozak (LA) 5:50; Bednarski (NY) 14:10; Sanderson (NY) 15:13.

Third Period

7. New York, Middleton (2) 4:19.
8. New York, Vickers (1) (Marotte, Gilbert) 4:53.
9. New York, Polis (1) (Harris, Tkaczuk) 16:52.
10. New York, Ratelle (2) (Gilbert, Park) 19:45.

Penalties — Corrigan (LA); Greschner (NY) 3:15; Komadoski (LA) 8:07; Crashley (LA) 8:29.

Shots stopped by:

Edwards (LA)	8	9	17	—34
Giacomin (NY)	7	8	4	—19

Attendance: 17,500.

TORONTO 3, BUFFALO 8

First Period

1. Buffalo, Guevremont (1) (Perrault, Robert) 8:59.
2. Toronto, Sittler (2) (Dunn) 9:07.

Penalties: Gare (Buf) 0:40; Turnbull (T) 3:53; Neely (T) 8:40; Schoenfeld (Buf) 9:57.

Second Period

3. Buffalo, Luce (2) (Schoenfeld) 6:43.
4. Buffalo, Gare (2) (Luce) 7:22.
5. Buffalo, Richard (1) (Halt) 12:33.
6. Buffalo, Gare (3) (Ramsay, Luce) 14:04.

Penalties: Turnbull (T) double minor 3:04; Fogolin (Buf), Turnbull (T) 16:36; Martin (Buf), Dunn (T), Thomas (T) 18:54.

Third Period

7. Toronto, Ashby (1) (Hammarstrom, Sejling) 2:44.
8. Buffalo, Richard (2) (Perrault, Martin) 4:21.
9. Toronto, Weir (1) (Sittler, Salming) 12:29.
10. Buffalo, Perrault (1) 15:19.
11. Buffalo, Gare (4) (Luce) 19:58.

Penalties: Spencer (Buf) 0:51; McKenny (T) 2:24; Fogolin (Buf) 6:28; Neely (T), Korab (Buf) double minor, majors 10:46.

Shots stopped by:

Thomas (T)	8	21	10	—39
Crozier (B)	5	5	9	—19

Attendance: 16,433.

NY ISLANDERS 3, BOSTON 3

First Period

1. New York, Harris (2) (Trottier) 5:26.
2. Boston, Sheppard (1) (Bucyk) 13:36.

Penalties: D. Potvin (NY) 1:22; Edestrand (B) 4:16; Hart (NY) 5:57; Savard (B) 8:58; Fortier (NY) 17:55.

Second Period

3. New York, Harris (3) (J. Potvin, D. Potvin) 18:11.

Penalties: St. Laurent (NY) 0:17; Schmautz (B) 3:17; St. Laurent (NY), Marcotte (B) 12:12; Nystrom (NY) 14:32; Cashman (B) 16:46.

Third Period

4. Boston, O'Reilly (1) (Marcotte, Savard) 0:39.
5. New York, Trottier (4) (Gillies, D. Potvin) 6:40.
6. Boston, Cashman (1) (Vadnais, Sheppard) 14:41.

Penalties: Fortier (NY), Schmautz (B) 2:19; D. Smith (B) 5:07; Hart (NY) 8:28; Bucyk (B) 9:56; Howatt (NY) 13:30; Howatt (NY), O'Reilly (B) majors 14:58.

Shots stopped by:

B. Smith (NY)	11	5	6	—22
Gilbert (B)	8	18	7	—33

Attendance: 13,767.

CALIFORNIA 1, PHILADELPHIA 4

First Period

1. Philadelphia, Leach (2) (Van Impe) 1:34.
2. Philadelphia, Saleski (1) (Kindrachuk, Jim Watson) 8:12.

Penalties: none.

Second Period

No scoring.

Penalties: Bladon (Pha) 1:51; Girard (Cal) 4:21; Kelly (Pha) 8:11; Girard (Cal) 14:01.

Third Period

3. Philadelphia, Clarke (3) (Lonsberry, Joe Watson) 8:15
4. Philadelphia, Leach (3) (Clarke, Jim Watson) 9:05.
5. California, Hrechkosy (1) (Williams, Maruk) 17:33.

Penalties: Van Impe (Pha) 14:50; Dupont (Pha) 16:44; Dupont (Pha) 19:13.

Shots stopped by:

Meloche (C)	15	11	7	—33
Stephenson (P)	7	4	6	—17

Attendance. 17,077.

VANCOUVER 0, CHICAGO 3

First Period

1. Chicago, Rota (1) (Sheehan, Martin) 5:15.

Penalties: Rota (C) 6:01; Blight (V) 16:51; Robitaille (V) 18:10; Redmond (C) 19:32.

Second Period

No scoring.

Penalties: Redmond (C) 1:45; White (C) 3:00; Lalonde (V) 6:09; Dailey (V) 8:35; Murray (C) 11:31; Robitaille (V) 18:16.

Third Period

2. Chicago, Russell (1) (Martin) :52.
3. Chicago, Marks (1) (Mulvey, Boldirev) 19:04.

Penalties: Korol (Chi) 9:12; Robitaille, (V) 20:00: Vancouver bench (served by Murray) 20:00.

Shots stopped by:

Smith (V)	8	8	4	—20
Esposito (C)	7	8	8	—23

Attendance: 15,008.

SATURDAY

CHICAGO (1)—Cliff Koroll; TORONTO (2)—Darryl Sittler, Ian Turnbull. Attendance: 16,485.

ST. LOUIS (2)—Gary Unger, Chuck Lefley; MONTREAL (7) — Peter Mahovlich 2, Doug Risebrough 2, Jacques Lemaire, Yvan Lambert, Guy Lafleur. Attendance: 15,360.

VANCOUVER (2) — Greg Boddy, Andre Boudrais; KANSAS CITY (4) — Simon Nolet 2, Guy Charron, Randy Rota. Attendance: 9,663.

LOS ANGELES (0); NEW YORK ISLANDERS (7) — Brian rottier 3, Gerry Hart, Jude Drouin, Jean Potvin, Ed Westfall. Attendance: 14,865.

CALIFORNIA (5) — Al MacAdam 3, Wayne King, Dennis Maruk. DETROIT (2) — Larry Giroux, Dan Maloney. Attendance: 9,872.

WASHINGTON (5) — Garnet Bailey, Jack Lynch, Bill Clement, Bill White, Tommy Williams; PITTSBURGH (7) — Lowell MacDonald 2, Chuck Arnason 2, Vic Hadfield, Syl Apps, Rick Kehoe. Attendance: 11,834.

PHILADELPHIA (9) — Rick MacLeish 2, Andre Dupont 2, Mel Bridgman, Tom Bladon, Gary Dornhoefer, Bobby Clarke, Bill Barber; MINNESOTA (5) — Dean Talafous 2, Lou Nanne, Ernie Hicke, Bill Goldsworthy. Attendance: 11,160.

Orv Lichfield Back at Helm

Orv Lichfield has picked up the coaching reins of Chilliwack Bruins for the third time.

Lichfield was appointed as coach Monday, taking over the B.C. Junior Hockey League club from Ernie Neely, who was released last week after serving all last season and six games this season.

In games at the weekend, Kelowna Buckaroos downed Nanaimo Clippers 6-5 and Langley Lords 5-4, Maple Ridge Blazers dropped a 10-1 loss to Vernon Vikings and an 8-1 decision to Merritt Centennials while the Bruins surprised the Lords, 8-4.

Delicious Daily Specials. That are deliciously inexpensive.

How many kinds of delicious Daily Specials will you find in The Empress Garden Cafe?

Just about every kind

From tempting Chicken à la King, a favourite of Her Highness, to Steak and Kidney Pie.

And each entree has The Empress royal touch. Soup or salad, potatoes, vegetables and your choice of beverage.

The complete cost ranges from $3.50 to $8.00

Enjoy a Daily Special for lunch or dinner. The Chef really outdoes himself. Without undoing you.

THE EMPRESS
CP Hotels

IF YOU'RE PLANNING TO SKI THIS WINTER

Let the experts at Featherstone make the arrangements for you —

- EUROPE
- BRITISH COLUMBIA
- BANFF
- COLORADO
- UTAH
- LAKE LOUISE
- JASPER

Wherever you want to go — REMEMBER — it it's travel, it's

FEATHERSTONE

734 YATES 386-6101

COLWOOD PL. 478-9505

After spending 68 years becoming one of Europe's great cars, Lancia comes to Canada. Unknown.

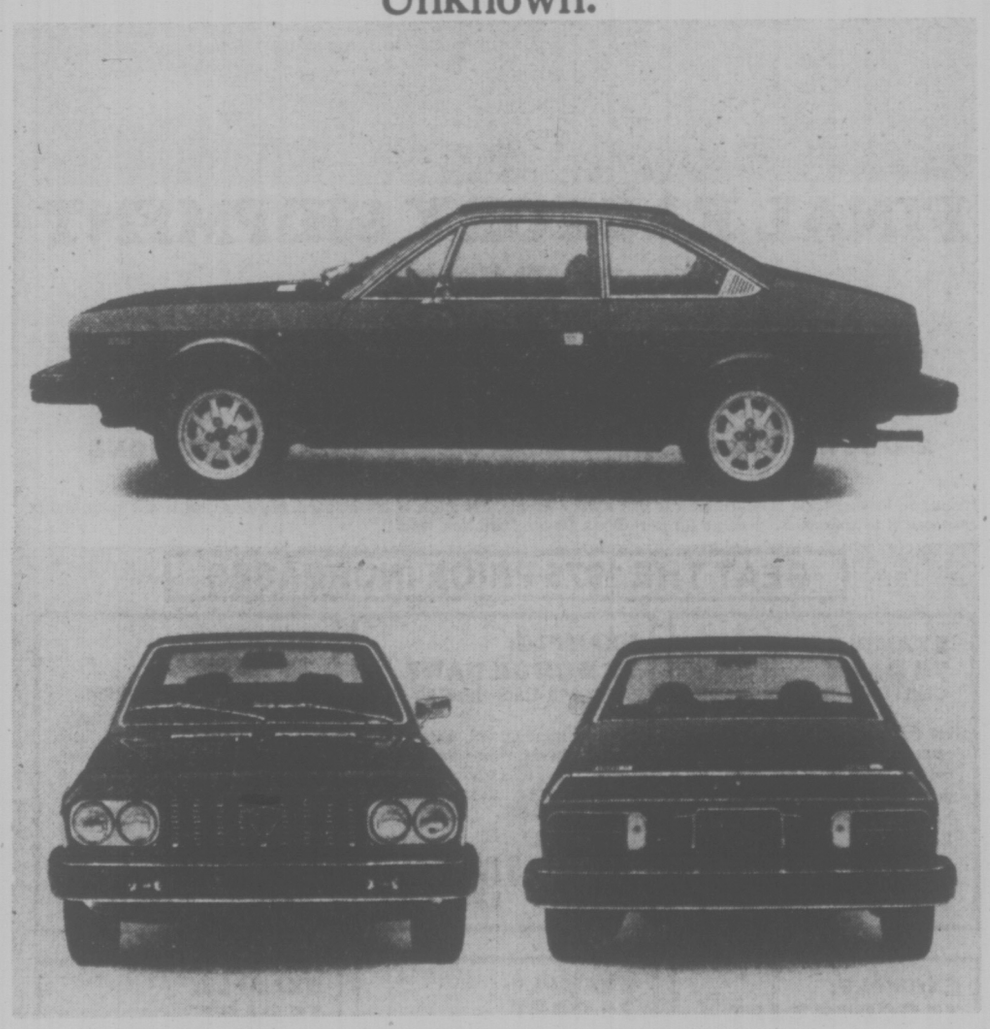

Most Canadians have never heard the name Lancia. But in Europe, it's a household word. In fact, the races between Ferraris and Lancias have become legend.

Lancia is finally coming to Canada. With a car that's bound to make it famous in no time: the Lancia Beta.

The Beta is a highly refined touring car in the original tradition. In performance, it is nothing short of extraordinary. It has remarkable speed through each of its 5 forward gears. And it corners like its racing forebears.

The car is meticulously finished. The doors, the trunk, all the seams fit. The paint is burnished to a level you simply don't see on mass-produced vehicles.

But for all its enormous speed and exceptional handling, the Beta isn't nervous or tempermental. In fact, it doesn't demand much more from you than the car you now own.

The Beta comes in a Coupe and a 4-door Saloon. And both cost far less than you'd ever expect to pay for cars of this type.

Which means they certainly won't be unknown long.

LANCIA

PREMIER VICTORIA SHOWING NOW AT:

Brian Holley MOTORS LTD.

3318 DOUGLAS STREET 384-1161

Motor Dealer Licence No. D3170

Checkpoint Service

10 point WINTERIZER SPECIAL

Here's what we do for this one low price:

1 Oil Change, including up to 4 quarts of any warranty approved Esso motor oil
2 Install new oil filter
3 Install two of your winter tires
4 Test and record freezing point of radiator coolant
5 Pressure test cooling system
6 Test battery
7 Inspect all fluid levels
8 Inspect all belts and hoses
9 Inspect exhaust system
10 Inspect all lights and signals

13.88

OFFER EXPIRES OCTOBER 25, 1975

MINIATURE RADIO OFFER

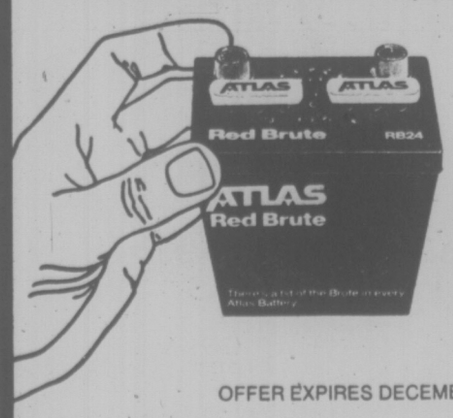

Get a free battery check

and pick up one of these great miniature replicas of our Atlas Red Brute Battery. A surprizingly low price for such a high-quality solid-state AM radio. Check out our full line of Atlas super-charged batteries too!

5.95 INCLUDES BATTERY

OFFER EXPIRES DECEMBER 27, 1975.

You pay no more than prices quoted, on most cars, for these Checkpoint offers at participating Esso retailers.
All work guaranteed for 90 days or 4,000 miles.
Put your purchase on your Esso Credit Card. Or, at most Esso stations, you can use your Chargex or Master Charge card.

Esso

We're working to keep you moving

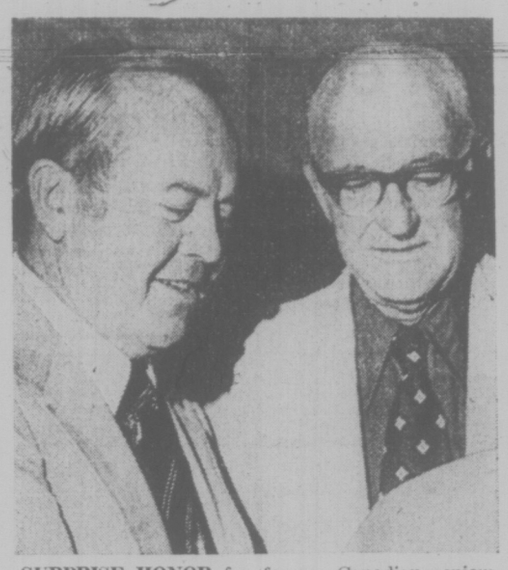

SURPRISE HONOR for former Canadian seniors champion George Bigelow (right) was life membership to Victoria Golf Club presented Saturday night by president Ray Cranston (left). Presentation highlighted club's annual awards dinner. Bigelow, member of Oak Bay club for past 35 years, earned place in World Book of Records by recently scoring seven-under-par 63, lowest total recorded by any golfer beating age on golf course. (Times photo by John McKay)

Kerr, Effa Claim Golf Club Crowns

Laurie Kerr, who's been there several times before, and Reg Effa, scoring his first success, joined the list of Greater Victoria golf club champions at the weekend.

A former city and provincial champion, Kerr captured Royal Colwood's championship Sunday with a 3 and 2 victory over Bruce Pelmore.

Kerr, scoring an approximate medal of 72 compared to his rival's 76, was three up after 18 holes of the 36-hole final.

Effa captured Glen Meadows' title by upsetting Marty Richards, a former champion, one up. Both were tied after 35 holes and Effa won the final hole with a par four.

Richards was four up after the morning 18.

Previously declared champions are Bob Hunt at Uplands, Cec Ferguson at Gorge Vale and Carl Schwantje at Victoria Club.

Still to be defermined is the Cedar Hill champion.

Brian Gandy and Fred Worthington, who had faced each other in two previous finals, advanced to this year's playoff.

Worthington defeated Jim Cook 3 and 2 while Gandy defeated Lee Haskell 4 and 2. Gandy scored an approximate 5-under-par 60, a total achieved by his rival the previous weekend when Haskell sidelined Greg Barnes.

Healing Substance... Shrinks Piles, Checks Itch

Exclusive healing substance proven to shrink hemorrhoids... and repair damaged tissue.

A renowned research institute has found a unique healing substance with the ability to shrink hemorrhoids painlessly. It relieves itching and discomfort in minutes and speeds up healing of the injured, inflamed tissues.

One hemorrhoidal case history after another reported "very striking improvement." Pain was promptly and gently relieved . . . actual reduction or retraction (shrinking) took place.

And most important—this improvement was maintained in cases where clinical observations were continued over a period of many months. Furthermore, these tests and observations were made on patients with a wide variety of hemorrhoidal conditions. All this was accomplished with a healing substance (Bio-Dyne) which quickly helps heal injured cells and stimulates growth of new tissue. Bio-Dyne is offered in ointment and suppository form called Preparation H.

In addition to actually shrinking hemorrhoids, Preparation H lubricates and makes elimination less painful. It helps prevent infection which is a stated cause of hemorrhoids.

Just ask your druggist for Preparation H Suppositories or Preparation H Ointment (with a special applicator).

Satisfaction or your money refunded.

Preparation H

Get your best price on the Nikkormat EL at City Photo Centre Ltd.

$479.00

Plus a $25 rebate direct from Nikon

● It's the most accurate, most versatile automatic in the world of 35mm photography, the famed Nikkormat EL, from Nikon. ● And now is the time to move up to this extraordinary camera, because Anglophoto will send you a $25 cash rebate! ● All you have to do is purchase the camera before January 31, 1976, and your $25 rebate is as good as on its way. ● We have all the details, and we also have the Nikkormat EL, in stock. ● Ask for a free demonstration!

CITY PHOTO CENTRE LTD.

1227 Government St. 385-5633

THE GOLF SCENE

Rain Suits Littler

INZAI, Japan (AP) — Defending champion Gene Littler, playing in a steady rain, shot a one-under-par 70 Sunday to win the $300,000 Taiheiyo Club Masters golf tournament by one stroke.

Littler started the day three strokes behind third-round leader Lee Elder but finished with a 72-hole total of 278, six under-par. Elder settled for a share of second place with Hubert Green, Allen Miller and Mashashi Ozaki of Japan.

Littler earned $65,000 for his victory.

* * *

PARIS (AP)—Gary Player of South Africa bogeyed the last three holes but still managed a six-stroke victory over Lanny Wadkins in the Lancome Trophy golf tournament Sunday, firing a 71 for a 10-under-par 278, for $17,000.

Wadkins had a final two-under-par 70 for a 72-hole total of 284, finishing two strokes in front of Severiano Ballesteros of Spain, who carded a 70.

* * *

VIRGINIA WATER, England (AP) — Hale Irwin won the Piccadilly world match play golf championship for the second straight year Saturday with a 4-and-2 victory over fellow American Al Geiberger.

The 36-hole final match on the 6977-yard Wentworth Club course, a struggle from the start, was decided when Geiberger bogeyed three of the last four holes.

Irwin picked up a winner's purse of $20,500.

Buckaroos Clip Lakers

Victoria Western Homes Buckaroos moved to within one point of leading London Boxing Club by tripping Lake Cowichan Lakers 5-3 in a Vancouver Island Big Six Hockey League game Monday night at Memorial Arena.

Bill Pettinger scored his second goal of the game into an empty net at 19:59 of the third period to clinch the Buckaroo victory. Bill Knezacy, Doug Burger and George Fuller added single tallies for the Victoria club.

Rod Hunter, Dave Parenteau and Mike LePoint scored for Lakers, who dropped a 5-1 decision to Chemainus Blues at Fuller Lake Arena.

John Lindsay blocked 27 shots in the Cowichan nets while Steve Kishkan made 30 saves for victoria.

	P	W	L	T	Pts
London B.C.	4	2	0	2	6
Buckaroos	4	2	1	1	5
JBAA Canadians	4	1	1	2	4
Lake Cowichan	5	1	3	1	3
Chemainus	3	1	2	0	2

ABA 'Original' Joins Virginia

NORFOLK, Va. (AP) — Virginia Squires have confirmed the acquisition of Gerald Govan, one of the American Basketball Association's eight remaining charter players, from New York Nets for an undisclosed draft choice. The 6-foot-11 Govan, an eight-year veteran, has played 657 league games, more than anyone in ABA history.

Lemon Tree. Very...

WINTERIZE Your TOYOTA NOW!

SAA TOYOTA

Don't Wait For Winter . . . Have Your Toyota Winterized By Our Service Dept.

Now! WE'LL PERFORM THE FOLLOWING SERVICES

- Minor Tune-Up
- Replace Fuel Filter, Clean Battery Terminals
- Check Condition of Anti-Freeze and Replace if Necessary
- Inspect Condition of Radiator and Heater Hoses
- Install Windshield Washer Solvent and Adjust spray Nozzles.
- Check Condition and Operation of Windshield Wiper Blades
- Check Operation of Heater/Defroster System
- Check Lights
- Change Oil and Oil Filter
- Install Snow Tires
- Check Brakes
- Check Condition of Exhaust System
- Inspect Steering and Suspension

32.00 PLUS PARTS 6 CYLINDER
8 CYLINDER 38.00 PLUS PARTS

SAUNDERS-HITCHMAN
Sales & Service Ltd.
2040 CADBORO BAY RD. AT FORT & FOUL BAY RD.
592-2471 (Dealer Lic. No. D1461)

More money for your money. New Series IV Olympic Coins.

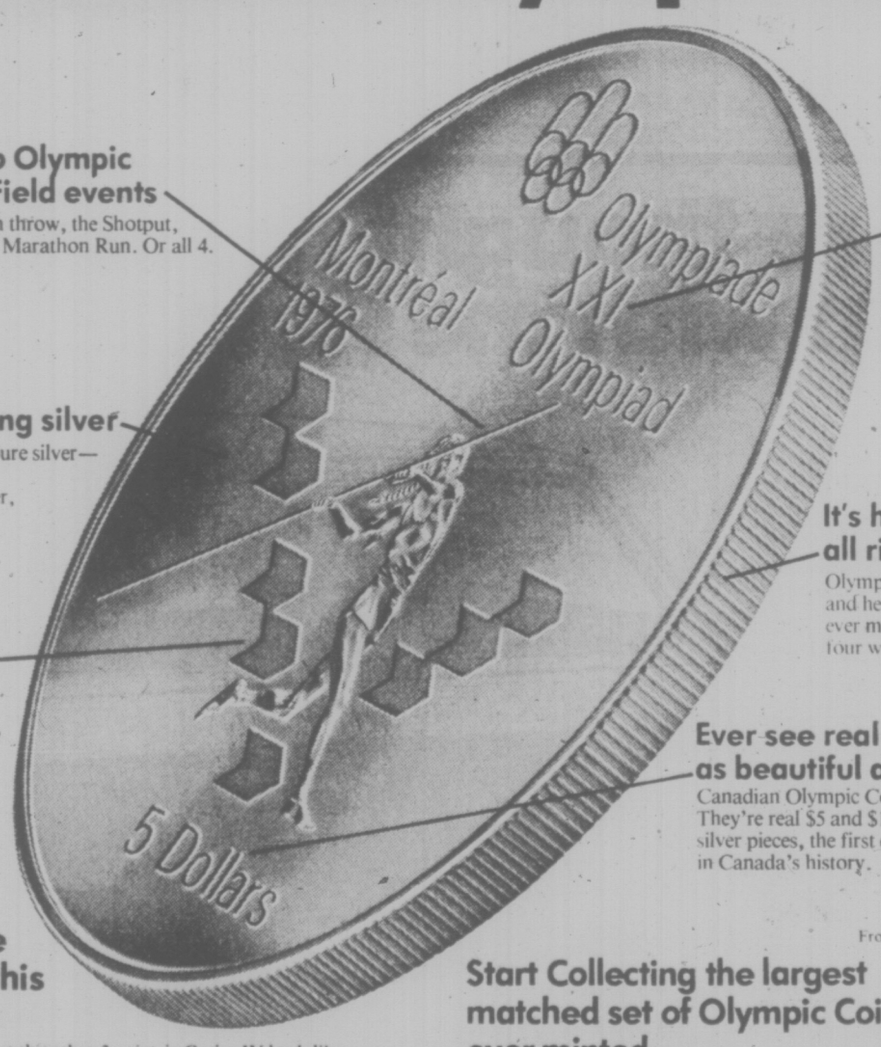

A tribute to Olympic Track and Field events
Choose the Javelin throw, the Shotput, the Hurdles or the Marathon Run. Or all 4.

In a lifetime, you'll never forget the Olympics
Every coin is truly a lifetime souvenir, a lasting memory of the day Canada played host to the world.

Touch, feel, hold a coin of real sterling silver
Every Olympic coin is 92½% pure silver—that's a lot of silver.
The $5 coin is 38mm in diameter, the $10 is 45mm.

It's heavy all right
Olympic Coins are bigger and heavier than any Canadian money ever minted—so heavy, a set of four weighs more than 4 troy ounces.

A design inspired by Indian Art
Created by artist Leo Yerxa, Series IV is a masterpiece of symbolic Indian artistry.

Ever see real money as beautiful as this?
Canadian Olympic Coins aren't medallions. They're real $5 and $10 limited edition silver pieces, the first ever minted in Canada's history.

There are 3 more beauties where this came from

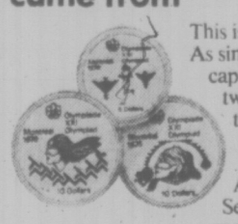

This is what the other 3 coins in Series IV look like. As single coins, you can buy them in transparent protective capsules, or stand-up display cases. 4 coin sets of two $5 and two $10 coins are shown at right. One is the Custom Set, in a case with red mock velvet lining. The Prestige Set comes in a textured black case, with removable platform. And then there's the ultimate Proof Set, with coins double-struck from special blanks in a case of Canadian White Birch with Steer Hide cover.

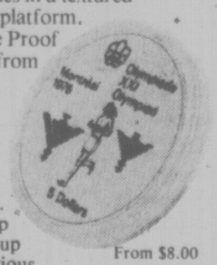

From $8.00

Start Collecting the largest matched set of Olympic Coins ever minted

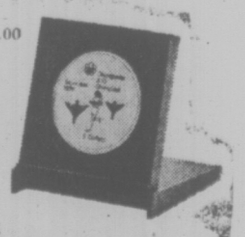

From $9.00

These Track and Field Coins are the fourth series of Olympic Coins to be minted by Canada. Eventually there will be 7 series of 4 coins each, making this the largest matched set of commemorative Olympic Coins ever minted—with a total weight of more than 2½ troy pounds of silver.

You can subscribe to the entire collection too. At a guaranteed price regardless of the price of silver. Look for the brochure in the mail.

As a single coin, a 4-coin set, or a 28-coin collection, Series IV makes a magnificent gift, souvenir, or work of art.

If you're looking for value, look at the record

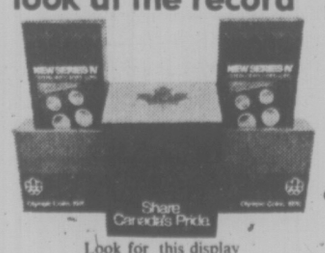

Look for this display

Munich, up 300%. Innsbruck, up 567%. Tokyo, up 658%. Previous Olympic Coin issues of other nations have shown a dramatic increase in value. Olympic coins issued by Japan and West Germany very quickly sold out to astute buyers. Today, they can be purchased only for many times their original value. We can't promise a thing, but there's no reason to expect Canadian coins will be any different.

Proof $82.50
Prestige $60.00
Custom $55.00

They're available now. Wherever Canadian Money is sold.

Banks...Financial Institutions ...Authorized Distributors... and Retail Stores.

Olympic Coins — 1976 Canada

©Copyright 1972 — COJO '76

Olympic Coins: The most beautiful money money can buy.

FOOTBALL SCORES

CANADIAN LEAGUE

Western Conference

	P	W	L	T	F	A	Pts
Edmonton	13	10	3	0	345	265	20
Saskatchewan	14	9	4	1	329	270	19
Winnipeg	13	6	6	1	248	275	13
Calgary	13	5	8	0	309	286	10
B.C. LIONS	13	4	9	0	231	296	8

Eastern Conference

Ottawa	13	9	4	0	308	224	18
Montreal	13	8	5	0	310	261	16
Toronto	13	3	9	1	206	264	7
Hamilton	13	3	9	1	210	335	7

Next game: Wednesday — B.C. at Ottawa.

MONTREAL 24, TORONTO 13

First quarter

1. Montreal, touchdown, Rodgers, on 13-yard pass from Jones (Sweet convert) 5:11.
2. Toronto, field goal, Andrusyshyn, from 43 yards, 7:44.
3. Toronto, field goal, Andrusyshyn, from 28 yards, 11:51.

Second quarter

4. Montreal, field goal, Sweet, from 25 yards, 0:15.
5. Montreal, single, Sweet, from 43 yards, 12:23.
6. Montreal, touchdown, Jones, on 17-yard run (Sweet convert) 14:53.

Third quarter

7. Montreal, field goal, Sweet, from 18 yards, 5:38.

Fourth quarter

8. Toronto, touchdown, Orange, one-yard plunge (Adnrusyshyn convert) 2:13.
9. Montreal, field goal, Sweet, from 25 yards, 5:00.

Montreal	7	11	3	3—24
Toronto	6	0	0	7—13

Tor.		Mtl.
14	First downs	13
74	Yards rushing	170
200	Yards passing	99
223	Net offence	252
15-27	Passes made-tried	8-14
0	Interceptions	3
8-41	Punts—average	11-43
2-2	Fumbles—lost	1-1
8-77	Penalties—yards	7-52

Individual

Rushing—Montreal, Ferrughelli 23-103; Rodgers six-28; Toronto, Orange 15-56, Morton four-eight.

Receiving — Montreal, L. Smith three—49, Rodgers three—35; Toronto, Hadden four—52, Eben four—65.

CALGARY 12, EDMONTON 21

First quarter

1. Edmonton, field goal, Cutler, from 14 yards, 8:27.

Second quarter

2. Edmonton, field goal, Cutler, from 20 yards, 5:09.
3. Calgary, single, Kunyk, from 46 yards, 7:27.
4. Calgary, field goal, McFall, from 31 yards, 12:38.

Third quarter

5. Edmonton, touchdown, Bell, on one-yard plunge (Cutler convert) 12:19.
6. Calgary, touchdown, Burden, on one-yard plunge (McFall convert) 14:52.

Fourth quarter

7. Edmonton, single, Cutler, from 33 yards, 3:30.
8. Edmonton, touchdown, McGowan, on 43-yard pass from Wilkinson (Cutler convert) 5:28.
9. Calgary, single, McFall, from 29 yards, 12:10.

Calgary	0	4	7	1—12
Edmonton	3	3	7	8—21

Cal.		Edm.
13	First downs	16
55	Yards rushing	127
162	Yards passing	208
13-30	Passes made-tried	12-19
188	Net offence	321
12-47	Punts-average	9-44
1-1	Fumbles-lost	1-1
4-15	Penalties-yards	5-26

Individual

Rushing: Calgary: Burden 15-54, Pisarcik 2-3: Edmonton: Bell 21-92, Harrell 13-35.

Receiving: Calgary: T. Forzani 3-83, Linterman 2-40, Galbos 4-34; Edmonton: Harrell 3-77, McGowan 4-73.

SUNDAY

B.C. 8, HAMILTON 14

First quarter

No scoring.

Second quarter

1. Hamilton, field goal, Sunter, from 12 yards, 2:03.
2. B.C., touchdown, Bailey, on 63-yard pass from Guthier (MacMillan convert) 6:30.

Third quarter

3. Hamilton, touchdown, Evanschen, on 10-yard pass from Keeling (Sunter convert) 3:06.
4. Hamilton, single, Sunter, from 85 yards, 3:10.

Fourth quarter

5. B.C., single, MacMillan, from 49 yards, 9:35.
6. Hamilton, field goal, Sunter, from 14 yards, 14:13.

B.C.	0	7	0	1—8
Hamilton	0	3	8	3—14

B.C.		Ham.
12	First downs	19
117	Yards rushing	165
174	Yards passing	129
279	Net offence	282
8-23	Passes made-tried	11-18
1	Interceptions	2
8-43	Punts-average	8-48
2-1	Fumbles-lost	1-1
9-82	Penalties-yards	5-40

Individual

Rushing: B.C. — Harris 15-95, Bailey 5-22. Hamilton — Strayhorn 14-69, Hopkins 14-51.

Young 2-34. Hamilton — Evanshen

Receiving: B.C. — Bailey 2-90, 3-41, Thomas 3-37.

SASK. 20, WINNIPEG 14

First quarter

1. Saskatchewan, touchdown, Campana, on six-yard pass from Lancaster (Abendschan convert) 12:43.

Second quarter

2. Saskatchewan, field goal, Abendschan, from 36 yards, 5:23.
3. Winnipeg, touchdown, Brock, on seven-yard run (Ruoff convert) 12:12.
4. Saskatchewan, field goal, Abendschan, from 20 yards, 14:32.

Third quarter

No scoring.

Fourth quarter

5. Saskatchewan, touchdown, Ford, on 55-yard pass from Lancaster (Abendschan convert) 3:45.
6. Winnipeg, touchdown, Brock, on six-yard run (Ruoff convert) 11:29.

Saskatchewan	7	6	0	7—20
Winnipeg	0	7	0	7—14

Sask.		Wpg.
17	First downs	21
153	Yards rushing	117
203	Yards passing	246
346	Net offence	341
13-62	Passes made-tried	17-35
2	Interceptions	2
8-41	Punts-average	9-49
1-1	Fumbles-lost	1-1
5-29	Penalties yards	7-70

Individual

Rushing: Saskatchewan, Reed 34-150, Molar 1-2. Winnipeg, Brock 6-36; Washington 7-29.

Receiving: Saskatchewan, Ford 2-66, Camana 3-38. Winnipeg MacDonald 6-92, Larose 3-57.

U.S. COLLEGES

Harvard 35, Columbia 30.
Massachusetts 21, Boston U. 0.
Navy 10, Syracuse 6.
Penn State 39, West Virginia 0.
Pittsburgh 16, Cornell 8.
Alabama 52, Washington 0.
Clemson 16, Wake Forest 14.
Southern Cal 28, Washington St. 10.
Brigham Young 28, Air Force 14.
California 34, Oregon 7.
Colorado State 17, Oregon State 8.
UCLA 31, Stanford 21.

NATIONAL LEAGUE

Eastern Division

	W	L	T	F	A	Pct
Dallas	4	0	0	105	55	1.000
Washington	3	1	0	127	59	.750
St. Louis	2	2	0	97	98	.500
Philadelphia	1	3	0	69	72	.250
N.Y. Giants	1	3	0	57	102	.250

Central Division

Minnesota	4	0	0	126	51	1.000
Detroit	3	1	0	84	73	.750
Chicago	1	3	0	32	103	.250
Green Bay	0	4	0	55	104	.000

Western Division

Los Angeles	3	1	0	67	55	.750
Atlanta	2	2	0	65	50	.500
New Orleans	1	3	0	30	95	.250
San Francisco	1	3	0	54	70	.250

AMERICAN CONFERENCE

Eastern Division

	W	L	T	F	A	Pct.
Buffalo	4	0	0	148	80	1.000
Miami	3	1	0	98	68	.750
NY Jets	2	2	0	101	102	.500
Baltimore	1	3	0	99	100	.250
New England	0	4	0	31	92	.000

Central Division

Cincinnati	3	0	0	93	46	1.000
Pittsburgh	3	1	0	120	45	.750
Houston	3	1	0	99	48	.750
Cleveland	0	4	0	43	148	.000

Western Division

Oakland	3	1	0	78	83	.750
Denver	2	2	0	83	104	.500
Kansas City	1	3	0	102	97	.250
San Diego	0	4	0	27	89	.000

Washington 27, St. Louis 17.

Sunday

Minnesota 29, New York Jets 21.
Cincinnati 27, New England 10.
Houston 40, Cleveland 10.
Detroit 27, Chicago 7.
Dallas 13, New York Giants 7.
Pittsburgh 20, Denver 9.
Buffalo 38, Baltimore 31.
New Orleans 20, Green Bay 19.
Kansas City 42, Oakland 10.
Miami 24, Philadelphia 16.
Los Angeles 13, San Diego 10.
Atlanta 17, San Francisco 3.

WORLD LEAGUE

Eastern Division

	W	L	T	F	A	Pct.
Birmingham	8	3	0	236	186	.727
Memphis	7	3	0	254	185	.700
Charlotte	6	4	0	215	181	.600
Jackson	6	4	0	214	217	.600
Philadelphia	3	2	0	177	227	.300

Western Division

San Antonio	7	5	0	303	227	.583
S. California	6	5	0	328	334	.545
Hawaii	4	6	0	203	255	.400
Shreveport	4	7	0	235	282	.364
Portland	3	7	0	183	226	.300

Sunday

Charlotte 22, Jacksonville 15.
Southern California 39, Shreveport 20.
Birmingham 18, Memphis 14.
Portland 28, San Antonio 25.

Saturday

Hawaii 19, Philadelphia 13.

MAN. SASK. JUNIOR

Winnipeg 33, Saskatoon 27.

CANADIAN COLLEGE

British Columbia 56, Manitoba 25.
Saskatchewan 32, Alberta 15.
Wilfred Laurier 61, Guelph 9.
Ottawa 35, Queen's 14.
Windsor 20, McMaster 2.
Carleton 25, McGill 12.
Bishop's 15, Concordia 13.

City Players On All-star Team

HALIFAX — Five Victoria players on the B.C. side were selected to the all-star team at the Canadian women's field hockey championship tournament here Monday.

Jan Crook and Dianne Whittingham of the University of Victoria were chosen to the side along with sisters Leslie and Michelle Williams and Shelley Winter, who attend the University of British Columbia.

Anne Marchand, another B.C. team member, was also picked as an all-star along with Sue Scott and Laney Marshall of Ontario, Karen Lee of New Brunswick and Sandy Drever of Alberta.

Only one player—Kathy Didkowsky—out of the 11-member squad was named from Nova Scotia, which won the national title earlier in the day by edging Alberta 3-2 on post-game penalty shots.

regulation time and overtime.

The teams had battled to a scoreless deadlock through

Nova Scotia gained the final with another 3-2 penalty-shot decision over defending champion B.C. on Sunday.

In consolation matches Sunday, Ontario nipped B.C. 2-1, Saskatchewan blanked Manitoba 2-0 and Quebec shut out New Brunswick, 2-0.

GOSS GETS PILOT'S JOB

NEW WESTMINSTER — Wayne Goss, 28, has been named playing-coach of New Westminster Salmonbellies of the Western Lacrosse Association. The team's scoring leader succeeds Ron Hemmerling.

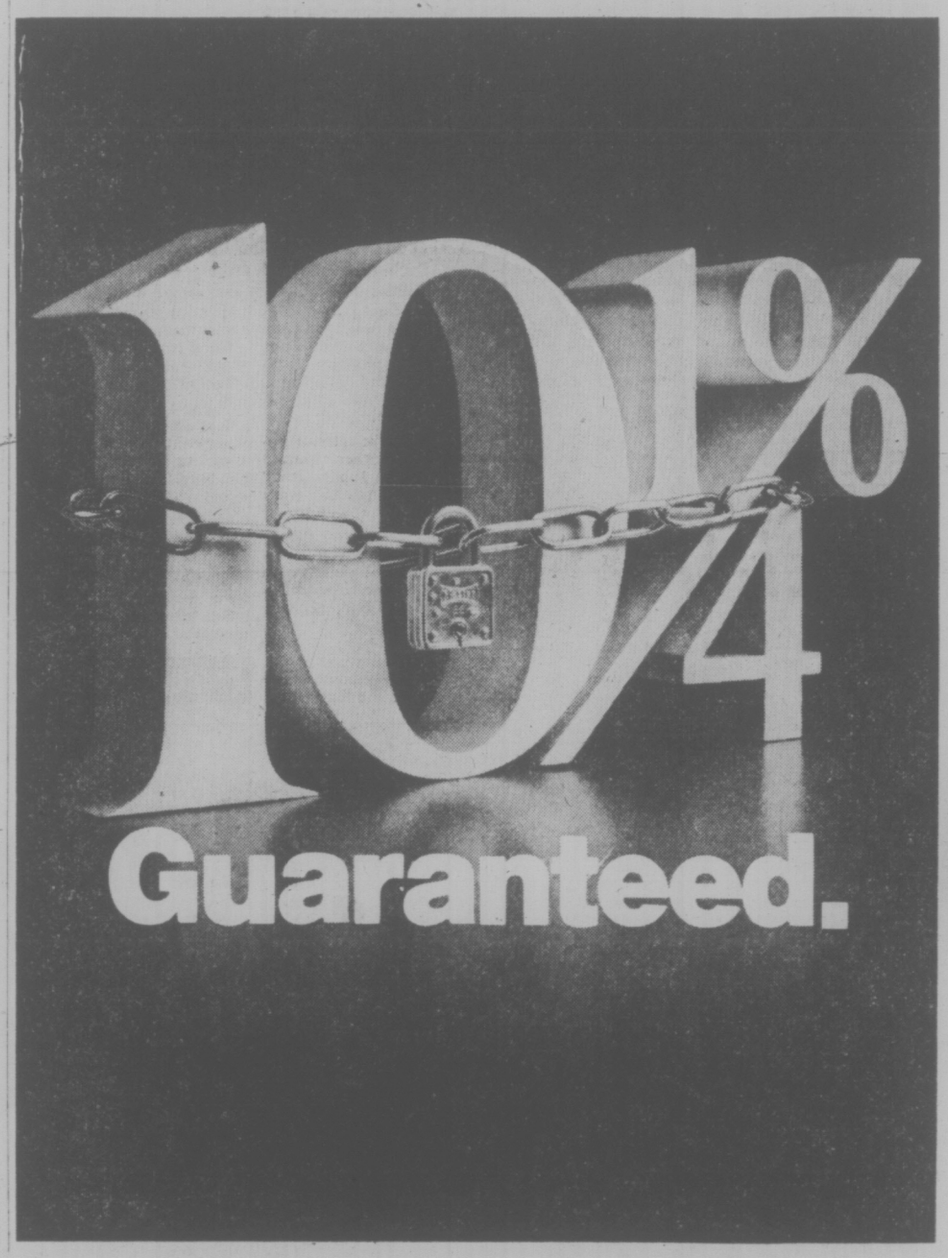

National Trust Guaranteed Investment Certificates are a safe, secure way of bringing you high interest on a regular basis.

They're available in amounts of $500 and over, from one to five year terms. A five year Certificate will earn you a guaranteed 10¼% annually.

Ask about Guaranteed Investment Certificates at National Trust. The Money Managers.

National Trust
SINCE 1898
MEMBER OF CANADA DEPOSIT INSURANCE CORPORATION

1280 Douglas Street
2190 Oak Bay Avenue
Hillside Shopping Centre

Advertisement.

Arthritic pain sufferer says:

"I wouldn't be without these tablets even if they cost twice as much."

Mrs. J. Bell, of Rexdale, Ont.

Arthritic Pain Formula (APF)

Made for one thing, and one thing only. To relieve arthritic pain.

GLOBAL PAVING
Phone 383-1614
ATTENTION
SPECIAL SUMMER PRICES

Honda re-thought the automobile and came up with the Fiat 128.

Well, almost.

The 2-door Fiat 128. Also available in 4 door, station wagon and coupe versions.

According to Honda, the Civic is "the automobile re-thought". The way we see it, what Honda came up with is sort of a cross between a bigger Austin Mini in its shape and a Fiat 128 in its engineering features.

In Fiat, Honda picked a winner to resemble. The Fiat 128 won eight Car of the Year awards in Europe. And won the Canadian Winter Rally four years straight—something no other car has ever done.

In many ways, Fiat and Honda are remarkably alike. Both have front-wheel drive. A sideways-mounted engine. Independent suspension all 'round. Power assisted front wheel disc brakes. And rack and pinion steering. But Honda chose to make the Civic shorter than the Fiat 128. It's also cheaper—by about $174*.

And that isn't much when you think of what more you get in a Fiat.

Like oodles and oodles of space. Both Fiat and Honda have more leg room up front than a Cadillac El Dorado but the 128 also has much more room in the rear—more than any leading small car. And lots of space for luggage—an enormous 13 cu. ft. (Ever seen a Honda trunk or a Honda back seat? Mmmmmm.) All this fits in an overall length only 11½ inches more than a Honda.

The Fiat 128 also gives you a big performance and safety plus—radial tires. (Come to think of it, the extra value of radials eats up a big hunk of $174.) Plus a real honest-to-goodness 128 station wagon, rather than a hatchback. Plus a 4-door model. Plus a snazzy-looking coupe that really turns heads.

To sum up, if what you want in a car is something for two of you to tootle around town in, the Honda is a fine little car. (Then again, so is the Fiat.) But if you like to have friends along from time to time—or even bigger kids—it's nice to make them more comfortable! And if you take to the highway weekends or whenever, the Fiat has space for four big people and their baggage. In short, it's an all-rounder—a town-and-country car.

No doubt about it. The Honda is a trendy little car. But the Fiat 128 is still the champ. Come and take a drive. You'll see

*Price comparison based on manufacturers' suggested retail prices excluding provincial taxes and registration and local freight.

FIAT
A lot of car. Not a lot of money.

Brian Holley MOTORS LTD.

FIAT

3319 DOUGLAS AT CLOVERDALE 384-1161
(Dealer Licence D-3170)

Suggested Retail Price of the Fiat 128 has been increased $269. But, we still have cars left at the old price. Price comparisons based on manufacturers suggested retail prices excluding provincial taxes, local freight and registration.

United Way

Thanks to you it's working

Some of the 175 senior citizens who enjoy the conviviality (and nourishment) of a good hot meal served Monday to Friday every week at the Silver Threads Centre in downtown Victoria. Often the focal point of their day, this friendly time would be sorely missed by many of our elderly folk if it were ever to be discontinued.

Dear People,

I'd like to take this opportunity to thank all of you who have volunteered your time or given your dollars to United Way. Because of you, we have been able to support twenty three agencies and the Canadian Red Cross in this area.

All of these photos were taken in the Capital Region — where you live. They show just some of the things that your time and money have helped make possible this year.

You should be proud that you helped.

Sincerely,

E. Dowell

ERIC DOWELL
United Way
Campaign Chairman

A fast game of floor hockey at the Boys' and Girls' Club on Yates Street. It's fun — it's good exercise, and it's a lot better than hanging around a street corner!

Sitting around a table at the Association for the Retarded, chatting back and forth while smoothing off and varnishing pieces of natural driftwood found on local beaches. Working with their hands in a comfortable environment is a good way to spend the day!

Boys' Club Members

Blind people don't just sit and read braille all day; they like to play games just as sighted people do! Here's how you bowl if you're a member of C.N.I.B. Concentrated expressions come from listening for the action rather than seeing it!

Smiling over the counter at the Girls' Club

People Helping People

THROUGH 24 AGENCIES IN THE CAPITAL REGION

THIS PAGE DONATED BY
THE VICTORIA REAL ESTATE BOARD

JUVENILE SOCCER RESULTS

Results of weekend matches in the Lower Island Juvenile Soccer Association:

Sunday

DIVISION 1A: Gorge FC 1, Mr. Mikes 0; Evening Optimists 3, Glenwood Meats 0; Lake Hill Fresyle Construction 12, Evening Optimist Titans 0; Gordon Head McKenzie Esso 1, Lake Hill Meats 1; Esquimalt 1, Gordon Head Cosmos 4.

DIVISION 1B: Cowichan Invaders 4, Butler LaFarge 1; Cordova Bay Chiefs 3, Cadboro Bay Royal Trust 3.

DIVISION 2A: Evening Optimist Rangers 1, Cordova Bay Royals 4; Gordon Head Cosmos 1, Lake Hill Plumbing and Heating 3; Cowichan Hornets 4, Purvis Flack Trailer Sales 3; Gorge FC 5, Oak Bay Optimists 1; Cadboro Bay Rovers 1, Peninsula Wanderers 4.

DIVISON 2B: V.R. Advance Collision Tigers 10, Prospect Lake Lions 0; Salt Spring Orange 3, Gordon Head Cablevision 2; Gorge Canadians 3, Colwood RCMP 2.

DIVISION 3A: Evening Optimist Olympics 5, Lake Hill Totem Towing 5; Cadboro Bay Metro Toyota 0, Gorge FC 4; Gordon Head Cosmos 5, Duncan K and R 0.

DIVISION 3B: Langford Legion No. 91 6, Prospect Lake Leos 0; Cordova Bay Spartans 1, Gorge Canadians 0; Gordon Head Acme Commercial Painting 0, Cowichan Hearsey Transport 0.

DIVISION 3C: Lake Hill Longhorns 5, Victoria Boys' Club 3; Evening Optimist Roadrunners 5, Colwood Six-Mile 2; Cadboro Bay Marauders 7, Salt Spring 1.

SATURDAY

DIVISION 4A: B. D. Land and Insurance 7, Domans, Duncan 0; Langford Legion No. 91 4, Gordon Head Shell 1; Evening Optimists Royals 3, Penthsula Vikings 0; View Royal Kamahap 2, Gorge FC 2.

DIVISION 4B: Duncan Dynamos 0, Oak Bay Spartans 5; Evening Optimists 6, Esquimalt 3; Gillespie Electric 8, Cordova Bay Seals 0.

DIVISION 4C: Mercury Marine 5, Peeninsula Hawks 1; Oak Bay Tigers 8, Cadboro Bay Mariners 0; Peninsula Panthers 2, Sooke Tyees 4; Gorge Genadiads 2, Glen Lake School 2.

DIVISION 5A: Gallaugher Home Service 3, Gordon Head Cosmos 0; Oak Bay Rangers 1, Ridley Bros. Construction 1; Suburban Motors 2, Evening Optimists Cobras 3; Gorge FC 3, Stenmarks, Duncan 2.

DIVISION 5B: Esquimalt 3, View Royal King's Super Foods 1; Trio, Duncan 4, Gordon Head Builders 4; Gorge Canadians 5, Peninsula Falcons 3.

DIVISION 5C: Cadboro Bay Buccaneers 2, Juan de Fuca 4; Prospect Lake Hotspurs 6, Lake Hill Kiwanis 1; Cordova Bay Cougars 5, Cowichan Big 'O' 0; Salt Spring Canadians 5, Sooke Mustangs 0.

DIVISION 6A: Gordon Head Eagles 0, Evening Optimist Patriots 7; Peninsula Jets 3, Oak Bay Bulldogs 3; Victoria Boys' Club 1, Duncan Fraser Construction 4.

DIVISION 6B: Peninsula Flyers 0, Gorge FC 0; Cadboro Bay Vikings 2, Lake Hill McKenzie Esso 0; Prospect Lake Rangers 5, Evening Optimist Blues 1; JDF Columbia Ready Mix 6, Duncan Gyros 2.

DIVISION 6C: Lake Hill Trio Ready Mix 2, Peninsula Sabres 0; Gorge Canadians 3, Esquimalt SL 1; View Royal Green Ghosts 2, Sooke Checkers 1; Cordova Bay Hawks 3, Gordon Head Copoen Jewellers 0.

DIVISION 6D: Juan de Fuca 3, Prospect Lake Northridge 1; Gordon Head Cosmos 0, Evening Optimists 0.

DIVISION 7A: Cowichan Roadrunners 5, Peninsula Pumas 0; Gorge FC 7, Gordon Head Foundries 0; Lake Hill Radicon 3, Cadboro Bay Rangers 0; evening Optimist Rovers 0, JDF Van Isle Moulding 1.

DIVISION 7B: Goron Head ANAF Vets 1, Cowichan Moose 2; Evening Optimists Chinooks 3, Lake Hill Cablevision 0; Peninsula Mustangs 0, Prospect Lake Rovers 4; Cordova Bay Bruins 0, Gordons Plumbing 1.

DIVISION 7C: Juan de Fuca Colts 1 Evening Optimist Ramblers 2; Duncan Rangers 6, Esquimalt SL 2; Victoria Boys Club 1; Gorge Canadians 0; Gordon Head Graham Meats 0, Cowichan Darts 0.

DIVISION 8 North: Oak Bay Optimist Tykes 0, Lake Hill Jadeskro Constr. 6; Evening Optimist Tigers 5, Cordova Bay Tigers 0; Peninsula Thunderbirds 2, Juan de Fuca Rangers 2.

DIVISION 8 East: Oak Bay Optimist Titans 1, Gordon Head Lums Greenhouses 3; Prospect Lake Redstar 9, Juan de Fuca 0; Lake Hill Bullfrog Services 0, Victoria Boys' Club 0.

DIVISION 8 West: Prospect Lake Risers 6, Sooke Coasters 0; Cadboro Bay Ocean Constr. 1; Peninsula Ravens 0; View Royal Kinus 1, Gorge FC 2; Esquimalt 1, Evening Optimist Panthers 0.

DIVISION 9 North: Cordova Bay Colts 0, Gorge FC 3; Gordon Head London Boxing Club 0, evening Optimist Colts 4; Lake Hill Oddfellows 5, Peninsula Dolphins 0.

DIVISION 9 EAST: Oak Bay Optimists Mustangs 0, Peninsula Bobcats 1; Cadboro Bay Raiders 3, Prospect Lake Toros 0; Evening Optimist Mustangs 1, Home Lumber 3.

DIVISION 9 WEST: Esquimalt 3, Craigflower Motel 0; Gordon Head FC 0; Oak Bay Optimists Mavericks 8; Gorge Canadians 0, Lake Hill Kickers 3.

DIVISION 10 NORTH: Juan de Fuca Pirates 0, Prospect Lake United 11; Reg Midgley Good Guys 12, Cordova Bay Bears 0; Prospect Lake Royals 0, Oak Bay Optimists 9.

DIVISION 10 SOUTH: Cordova Bay United 4, Gordon Head FC 0; Prospect Lake Celtic 3, Juan de Fuca Tigers 1; Esquimalt 0, Evening Optimists 2; Cadboro Bay Norseman 1, Lake Hill Bullfrog 0.

Stoudt Effort

LONDON (CP)—Bud Stoudt saved the United States from a shutout in the world ten-pin bowling championships Saturday when he won the men's singles title with a 28-game total of 5816.

Stoudt wrapped up America's only gold medal when he rolled an eight-game series of 1,622 in the finals.

Glen Watson of Toronto was the top Canadian, finishing seventh with 5602.

Annedore Haefker of West Germany won the women's singles with a 24-game total of 4615.

Jo Anne Walker of Montreal placed 19th with 4366.

The United States had been heavily favored in the week-long tournament because it took five of eight titles in the last world event in 1971. But in the early days here, Japan won the four-woman and five-woman titles, Great Britain took the men's doubles and Sweden captured the women's doubles.

And Still Champ . . .

PONCE, Puerto Rico (AP) —Hard-punching Angel Espada of Puerto Rico retained his World Boxing Association welterweight crown Saturday night with a unanimous 15-round decision over challenger Johnny Gant of Washington, D.C.

HORSES AUCTIONED

COLOGNE, West Germany (AFP) — Olympic dressage gold medallist Liselotte Linsenhoff auctioned 30 of her horses for $181,000 to help pay $1.2 million in back taxes to the German government.

Woodward's

COLOR

Charge it!
Use your Woodward's account card to buy your TV now. If you haven't one visit or phone any Woodward's Credit office and arrange a plan to suit you.

Philips 26" Solid State Color Television
100% Solid State Modular chassis. Auto-color—one button color for the best color automatically. Autotrac control adjust brightness, color and contrast automatically. Gliding castors.

Sale Price **848.00**

Philips 26" Modular 4 Consol Solar Television
100% Solid State Modular 4 chassis. Autocolor one button color for the best color automatically. Autotrac control adjusts brightness, color and contrast. Authentic 18th century French Provincial styling.

Sale Price **998.00**

RCA 26" Consol XL100 color Television
XL100 Solid State chassis. Super ACCU Color picture tube. Accumatic 4 for one button convenience — Instant automatic regulation of brightness, color, contrast and tint. Automatic fine Tuning (AFT). Easy roll castors.

Sale Price **899.95**

Electrohome 26" Console Color Television
100% Solid State Chassis. Negative Guard Band picture tube. Completely automatic from channel to channel — Color, tint and color level. Automatic Fine Tuning (AFT)

Sale Price **799.00**

Woodward's Mayfair, phone 386-3322. Store Hours: 9:30 a.m.-5:30 p.m. Monday to Saturday. Evening shopping Thursday and Friday 'til 9:00 p.m.

EXHIBITION PARK RACING RESULTS

First Race — $1,950, claiming, three-year-olds and up, 6½ furlongs:
Rusty B. Good (Walker) $8.70 $4.90 $3.50
Ocean Lore (Furlong) 12.50 8.00
Monday Nite (Leblanc) 4.00
Quinella: $77.00.
Also ran — Sunday Cat, Quality Now, Major Act, Faithlea, Blessed Star, Newfields, Alibhai's Feature. Time: 1:20.
Also ran—Sunday Cat, Quality Now, Major Act, Faithlea, Blessed Star, Newfields, Alibhai's Feature.

Second Race — $3,200, claiming, two-year-olds, 1 1-16 miles:
Local Boy (Leblanc) $3.80 $3.40 $3.00
Scornful Pride (Brownell 8.30 4.80
Boundary Girl (Hocken) 8.10
Also ran — Source of Funds, Melody Maker, Chief Fella, Prime Bit, Mandolin Maid, Master Streaker. Time 1:48. Track scratched: Glory Life.

Third Race — $2,650, claiming, three-year-olds, 1 1-16 miles:
Charles of York (J. Arnold) $6.10 $4.50 $3.00
First Rainbow (Barroby) 22.90 7.70
Anthony Go (Rich) 2.60
Also ran—Executive Session, Julie Lyn, El Candil, Tudor Lou, Lady Olivia, Quisle Pow, Ablakh. Time: 1:47 1-5.

Fourth Race — $1,950, claiming, three-year-olds and up, 6½ furlongs:
Better Peace (Cuthbertson) $36.50.
Also ran—Darch, Fremer, Lincoln Lea, Hades Bobbin, Aglaia, Deb's Jewel, Nairai. Time: 1:19 1-5.

Fifth Race — $2,650, claiming, three-year-olds and up, 1 1-16 miles:
Cape Dyer (J. Arnold) $6.90 $4.50 $2.90
Curly G. (Cuthbertson) 10.00 6.00
Landscape Page (Furlong) 5.00
Also ran — Why Beeb, Sammy Spats, Secret Sovereign, Y. B. Wise, First Contact, Uncle. Time: 1:45 4-5.
Track Scratch: Promised Action.

Sixth Race — $3,000, claiming, three-year-olds and up, 1⅜ miles:
Beguiled (Hocken) $6.70 $4.40 $2.90
Railway Charley (Carter) 5.70 3.40
Alderissimo (Maese) 2.90
Exactor: $51.80.
Also ran — Foreign Minister, Cabinet Minister, Charmer Syn, Burnside, Big Owl, Bum Money. Time: 2:21 4-5.

Seventh Race — $3,000, claiming, three-year-olds, 6½ furlongs:
Ole Conkie (Maese) $7.60 $4.30 $3.30
Cockle Barry (Maese) 5.30 3.70
North Arrow (Furlong) 4.70
$13.00 $6.00 $4.70
Freedom Charger (Walker) 3.50 2.80
Harvey's Bud (Krasner) 6.90
Also ran — Diadokenesis, Air Flyer, Lightning Wing, Ruladot, Reptonian, White Ensign. Time: 1:17 4-5.

Eighth Race — $5,200, allowance, three-year-olds and up, 1 1-16 miles:
Gypsy Jewel (Maese) $29.80 $12.80 $3.10
Go Peg Go (J. Arnold) 7.40 2.70
Classic Myth (Cuthbertson) 2.20
Also ran—Persian Goddess, Pirate Queen, Our Diamond, Avalon Isle, Pax Princess. Time: 1:45 2-5.

Ninth Race — $12,500 added, handicap, three-year-olds, 1⅛ miles:
Music Theme (Salas) $8.60 $4.00 $2.80
Run Jay (Leblanc) 3.80 2.70
April Wine (Krasner) 2.50
Also ran — Overlander, Grande Ribot, Chartreuse, Lanny's Sister, Spooky Lodge. Time 1:51 3-5.

Tenth Race — $6,500, claiming, three-year-olds and up, 2⅛ miles:
Moray Castle (Maese) $32.30 $10.40 $7.10
White Rose Erli (Leblanc) 5.50 4.00
Rusty Rouser (Krasner) 5.00
Quinella: $81.60.
Also ran — New Response, Big and Good, Whistlin' Wise, Miss Jay Note, Silk Song, Mud Ruler. Time: 3:43 4-5.
Attendance: 12,095.
Total handle: $1,175,603.00.

SATURDAY

First Race — Claiming, $2,050, three-year-olds and up, one and a sixteenth miles:
Burnside (Rich) $8.60 $3.30 $2.50
Copper Mountain (Sanchez) 2.60 2.20
Austin Taysush (Brownell) 2.60
Also ran: Billy the Bug, Regal Leo, Young Hopeful, New Pride, Rania. Time: 1:49 3-5. Quinella paid $9.00.

Second Race — Claiming, three-year-olds and up, six and a half furlongs:
Dandy Fellow (Barroby) $19.70 $7.00 $4.50
Noacception (Loseth) 3.60 2.80
Malziebay (Wolski) 5.50
Also ran: Pacific Ruby, Vancouver D., Count the Spots, Jordans Turn, Chewed Shoe, Dark Monkey. Track scratch — Cactus Pete. Tim: 1:20 2-5.

Third Race — Claiming, $2,050, three-year-olds and up, one and a sixteenth miles:
Mr. Tom Thumb (Cuthbertson) $4.70 $2.80 $2.30
McLeod Breeze (Krasner) 4.10 2.80
Compulsive Winner (Loseth) 2.40
Also ran: Hard to Know, Hard to Beat, Westsyde Story, Polka Lily, Pallascheck. Time: 1:47 4-5.

Fourth Race — Claiming, $1,950, three-year-olds and up, six and a half furlongs:
Sunland Star (Rich) $8.00 $4.90 $3.50
La Belle Rouge (Miller) 9.20 6.10
Little Merc (Arnold) 5.30
Also ran: Smoldering, Tough Magic, Charlie George, B. Laurel, Pinch Bottle, First Breeze, April Summer. Time: 1:20. Exactor paid $93.20.

Fifth Race — Claiming, $2,900, three-year-olds, one and a sixteenth miles:
Cottonwood Canyon (Krasner) $9.70 $5.10 $2.40
Joe Kelsey (LaBlanc) 8.10 4.00
Rod's Pride (Loseth) 3.50
Also ran: Johnny Two Dance, Life Whitenin, Major's Pride. Track scratches: Kim's Shadow and Mecapo. Time: 1:46 3-5.

Sixth race — Claiming, $3,100, three-year-olds and up, six and a half furlongs:
Acrocyanosis (Carter) $11.10 $5.50 $3.80
Chief Tamao (LeBlanc) 4.90 3.10
Muskidoo (Cuthbertson) 3.10
Also ran: Nicola Captain, Hard Runner, Black Trump, Cotten D., Big Ed Johnson, Tear And A Smile, The Pipe King. Time: 1:19 4-5. Exactor paid $39.40.

Seventh race — Claiming, $2,775, three-year-olds, six and a half furlongs:
Ballycraigy (Loseth) $5.40 $3.70 $2.80
This Times Comet (Harris) 6.40 5.00
Fitsy Story (Arnold) 3.70
Also ran: Devil's Daughter, Jet Of The Times, Be Like Judy, Easters Trophy, Its Gonna Be Close, Peerless Peg, Pacific Diamond. Time: 1:18 3-.

Eighth race — Claiming, $3,950, three-year-olds and up, one and a sixteenth miles:
Appenglow (Krasner) $8.20 $3.60 $2.60
Titans Lodge (LeBlanc) 3.10 2.40
Morning Story (Arnold) 2.80
Also ran: El Escorial, Pirate Charger, Lawdy Doc, Ship Ashore. Time: 1:45 4-5.

Ninth race — B.C. Premiers Championship $35,000 added, three-year-olds and up, one and an eighth miles:
Blue Thumb (Carter) $16.60 $7.10 $4.20
Captains Party (Cuthbertson) 4.50 3.30
Ceio Me (Arnold) 4.80
Also ran: Sea Reason, Determined, Refusal, Times Rush, George Vancouver, Trustwood. Time: 1:50.

Tenth race — Claiming, $2,450, three-year-olds and up, six and a half furlongs:
Nanette Marie (Pierce) $19.40 $9.80 $6.20
Maralet (LeBlanc) 33.40 11.60
My Diamond (Carter) 3.60
Also ran: Haig Bomb, Miss Dandylea, Connies Lass, Kitimat, Adelka Lou, Ballerina Belle, Konni Lake. Time: 1:20. Quinella paid $393.90.
Attendance 9071. Mutuel Handle: $511,781.

TELEVISION

Don't miss out. This Fall promises to be the most colorful, exciting season yet! For the finest in trouble-free viewing pleasure come in today and see our quality tested color TVs.

Electrohome "Beechwood" 20" Color Television
• Fully automatic color, tint, fine tuning • Super Modular 100% solid state chassis • Instavu-picture and sound within seconds • Power saver switch • Walnut vinyl cabinet
Price 649.95

Philips 20" Portable Color Television
• 100% solid State Modular chassis • Autocolor — one button color for best color automatically • Autotrac adjusts brightness, color and contrast automatically • Automatic Fine Tuning (AFT)
Sale Price 599.00

Toshiba 18" Portable Color Television
• 100% Solid State Chasis • Features direct vision BRITERON picture tube • Push button TOMATIC and Automatic Fine Tuning (AFT)
Sale Price 499.00

Transonic Westminster 14" Color Television
• 100% Solid State chassis for total dependability • Black Matrix picture tube gives a clear, crisp picture • Automatic Frequency Control (AFC) adjusts itself for a sharp bright picture • EE-Auto for automatic color, tint, contrast and brightness.
Sale Price 398.00

RCA 20" Portable Color Television
• Accu Touch II XL100 Solid state chassis • Super ACCU color negative matrix picture tube • Accumatic 4 • Instant picture and sound • Automatic fine tuning (AFT) • Optional remote control.
Sale Price 769.95

Woodward's

Woodward's Mayfair, Phone 386-3322. Store Hours: 9:30 a.m.-5:30 p.m. Monday to Saturday.
Evening shopping Thursday and Friday 'til 9:00 p.m.

Toronto, Vancouver Via Montreal

TORONTO (CP) — Air travellers eventually may have to fly to Montreal to get from Toronto to Vancouver if the Ontario government continues its opposition to a new airport at nearby Pickering, Otto Lang, federal transport minister, said Sunday.

Lang said in an interview with The Star that serious congestion will start within three to four years at Toronto International Airport at Malton, and long-distance flight connections will be the hardest hit.

As an example, Toronto passengers bound for the West Coast might have to take a short takeoff and landing STOL flight to Mirabel airport near Montreal to connect with national and international flights, he said.

"It's that kind of thing Toronto residents can expect if Pickering in not there," he said. "I don't see any other way." Ottawa suspended work on the Pickering airport Sept. 26 after the provinrial government refused to provide roads and services for the site, questioning the need for a second airport.

Lang, who took over the transport portfolio from Jean Marchand in this month's cabinet shuffle, has renewed the federal pledge not to expand Toronto International Airport beyond its present 4,200 acres.

Lang's prediction might mean more inconvenience for Toronto travellers than would first appear, as Mirabel officials have said only international flights will be handled there.

b.c. briefs

Blasting Caps Found

ALDERGROVE (CP) — Police in the Aldergrove area just outside Langley said Saturday 100 missing blasting caps have been recovered. A youngster found the box of caps Friday and distributed them to friends. A police spokesman said the caps have been turned in by parents and the youngsters.

A 13-year-old boy is recovering from serious injuries he suffered when one of the caps exploded.

Guilty of Escape

TACOMA (AP) — A Nanaimo man, Thomas Lopac, 29, has pleaded guilty to a charge of escaping from McNeil Island, Wash., federal penitentiary last month.

Lopac, serving a three-year sentence for smuggling narcotics, attempted to swim to the mainland last month and was picked up by a fisherman who then turned him over to police.

He appeared Friday and is scheduled to return to court Thursday for sentencing.

Heroin Charges

VANCOUVER (CP) — Two Hong Kong men were to appear today in provincial court in nearby Richmond on heroin charges following seizure of 10 pounds of hergin worth more than $7 million on the illicit market.

Ng Kwok Kin and Tse Hing Kwan, both in their 20s, are charged with importing heroin into Canada.

They were arrested in a downtown Vancouver hotel Saturday night.

The raid was carried out by the Co-ordinated Law Enforcement Unit, RCMP drug squad and customs officials.

Investigators said the drug was brought in to Vancouver International Airport Oct. 1 in two body packs. They said one body pack carried 138 packages of heroin; the other had 120 packages. The body packs were concealed by corsets.

Body Washed Up

CHASE (CP) — RCMP said the body of a man washed up Saturday on the shore of Little Shuswap Lake, about 40 miles east of Kamloops. The identity and cause of death are being investigated.

Blast Victim Dies

NORTH VANCOUVER (CP) — Melvin Hoey, 58, died in hospital Monday of severe burns suffered from an explosion and fire at a grain elevator Oct. 3. John Sculley, 57, died last week and Edward Hooper is missing and Fourteen other workers are still in hospital after the accident at Burrard Terminals Ltd.

Woodward's baby week

Tuesday, Oct. 14th to Sat., Oct. 18th

Fleece Sleepers
Woodward's own in 85% cotton, 15% polyester. Assorted pastels. Sizes 1, 2, 3.
Sale Price Each 2.44

Terry Sleepers
Soft, stretch terry in assorted prints and plains. Sizes B-10 lbs., 10-20 lbs., 20-30 lbs.
Sale Price Each 2.44

Infant Blanket Sleepers
Easy care, warm and cosy. In assorted pastels. Sizes 12, 18, 24 mos.
Sale Price Each 3.99

Blanket Sleepers
Non-skid foot, machine washable.
Sizes 1, 2, 3 years. Sizes 4, 5, 6 years.
Sale Price Each ..... 4.99 Sale Price Each 5.99

Stanfield's Vests
Choose from 3 styles. Snap front sizes: 3 mos. to 3 years; Snap side vest sizes 3 mos. to 2 years; Pullover vest sizes 3 mos. to 3 years.
Sale Price Each ..... 99¢

Fancy Sleepers
In gift boxes. Choose from assorted styles and shades.
Sale Price Each 3.99

Premium Flannelette Diapers
Here is fine value in super soft diapers. Size 27"x27". 12 per package.
Sale Price Pkg. 5.88

Training Pants
Come in white and assorted colors. Foam lined. Sizes 2, 3, 4.
Sale Price Each ..... 77¢

Softee Pants
Permanently soft in sizes small, medium, large and extra large. Assorted shades.
Sale Price ..... 3 for 1.00

Receiving Blanket
Stock up on these. Baby can't have too many. Attractive nursery prints. 2 per package.
Sale Price Pkg. 2.66

Angel Skin Comforters
Three in one. Use as a sleeping bag, bunting bag or comforter. Machine washable.
Sale Price Each 5.99

Flannelette Top Sheet
Standard 6-year crib size. White and assorted colors.
Sale Price 1.59

Flannelette Bottom Sheet
In colors to match the top sheet above. Contoured on 4 corners.
Sale Price 2.59

Stanfield's Thermal Blankets
Lightweight warmth in 50% polyester and 50% cotton. White and assorted pastels. Size 36"x50".
Sale Price Each 3.99

Plus-One-Grow-A-Size Sleepers
Come in pink, maize and blue. Sizes 1, 2, 3.
Sale Price Each 4.99

Hooded Cardigans
Acrylic easy-care softness. Come in white, pink or blue. Sizes 12, 18, 24.
Sale Price Each 3.99

Infants' Shawls
Soft easy care machine washable acrylic. Come in white, yellow and blue. Size 45"x45".
Sale Price Each 3.99

Infants' Fancy Dresses
Choose from delightful styles in assorted acrylic knits. White and pastel colors.
Sale Price Each 3.99

Booster Chairs
By Dorel. Just great for baby.
Sale Price Each 5.99

Diaper Bags
Handy carry-alls. Flip lids and bottle holder. Choose from assorted colors.
Sale Price Each 5.88

Baby Bath
Easy for mother to use, fun for baby. In white and assorted colors.
Sale Price Each 2.99

Diaper Pail
Excellent container for soaking diapers in antiseptic solution. Assorted colors.
Sale Price Each 2.99

Baby Lounge
Easy to carry baby in. White and assorted colors.
Sale Price Each 3.88

Jolly Jumper
Keeps baby busy and thoroughly entertained. Strengthens little legs.
Sale Price Each 7.77

Playtex Nurser Kit
Contains 6 natural action nipples, 65-8 oz. pre-sterilized disposable formula sacks, 6 holders and caps, one automatic expander.
Sale Price Each 6.88

Crib Bumper Pads
Made by Questor. Soft and bouncy to protect baby in the crib. Washable covering.
Sale Price Each 7.99

Changing Table
Dress and chest changing table is a great aid for mother. At special savings now.
Sale Price Each 32.99

High Chair
By Dorel. With moulded back. Matches the playpen's cover design.
Sale Price Each 18.99

Play Pen
By Dorel. Collapsible for easy storage. Mesh sides. With plastic covered foam floor pad.
Sale Price Each 34.99

Travelguard Car Seat
By Dorel. Meets all federal safety standards. Made of high impact moulded plastic with parachute safety harness. 2 positions for sit or snooze.
Sale Price Each 34.77

Car Bed
By Dorel. Comfortable for baby's travels. Plastic padded mattress. Folding legs for easy storage.
Sale Price 18.99

Merit Walker
Round design with trim and adjustable seat. Folds flat.
Sale Price Each 12.99

Umbroller Stroller
The baby stroller that folds like an umbrella. Weighs only 5 lbs. Easy to handle and stores anywhere.
Sale Price Each 23.99

Gendron 3-in-one Carriage
Converts from buggy to stroller to car bed. Easy handling for smoothest ride.
Sale Price 77.88

Santoy Mattress
By Sealy. Features 55 coils for firmness. Covered with fine quality, washable vinyl.
Sale Price Each 26.99

Storkcraft Crib
Incorporates all federal safety standards. Extremely rigid and stable. No tools needed for assembly. Single drop side, posturematic support. In white, yellow, avocado.
Sale Price Each 49.88

Colonial Crib
Quality made by Storkcraft. This crib has double drop sides. In white and walnut.
Sale Price Each 69.99

Pamper's Disposable Diapers
So convenient. Ideal for every day or travel.
Newborn 30's Sale Price 3 1.79
Daytime 30's Sale Price 3 2.29
Toddlers' 30's Sale Price 3 1.39
Overnights 12's Sale Price 3 1.19
Extra Absorbent 24's Sale Price 3 2.29

"Charge It!"
Take advantage of these wonderful savings now and use your Woodward's account card to buy for Baby's special needs. If you haven't one, visit or phone any Woodward's Credit Office and arrange a plan to suit you.

ON SALE WHILE QUANTITIES LAST!

Woodward's Mayfair, phone 386-3322. Store Hours: 9:30 a.m. to 5:30 p.m. Monday to Saturday.
Evening shopping Thursday and Friday 'til 9:00 p.m.

Woodward's

BULLSEYES are counted by archers Max Settler, left, Melvin Good, Stacey Falconer and Allan Louie during class on the lawn of Camosun College. Archery is one of 12 "lifetime" courses which include canoeing, racket sports and swimming designed to assist students in using leisure time well. A second archery course is planned for November. (Irving Strickland photo)

FRENCH EXPELLED FROM CHAD

N'DJAMENA, Chad (Reuter) — France is airlifting home its garrison in Chad, expelled by the Chad government in the row over attempts to barter with rebels for the life of French archeologist Francoise Claustre.

A DC-8 aircraft left this Chad capital Monday with about 200 soliders and dependents for the south of France. An earlier flight carried advance units to prepare the arrival of the main contingents — altogether about 2,000 troops and dependents.

In France, military sources said a mechanized infantry company and about 40 families have arrived in Toulon.

The troops have been expelled because of France's direct contacts with rebels in the northern Tibesti desert who have been holding Mrs. Claustre hostage for 18 months.

Negotiations between Paris and the rebels for her freedom appear to have broken down over a rebel demand for arms.

France has asked the Organization for African Unity and the Red Cross to intervene. Chad authorities have asked the Red Cross to keep out of what it terms a purely internal affair.

Tories Would Ban Strikes In Essential Services

VANCOUVER (CP) — British Columbia Progressive Conservatives decided at their annual convention Monday that workers in essential services should not have the right to strike.

About 150 delegates passed almost unanimously a resolution which would deny the right to strike to policemen, firemen, doctors, nurses, hospital workers and civil servants.

The resolution was one of dozens dealing with a wide range of policy matters dealt with by the party during the four-day convention.

As well as banning strikes in essential public services, the delegates approved the idea of setting up a labor commission or court which could act when a labor dispute was resulting in severe public hardship.

In such cases, the court or commission could require negotiations to be made public, levy penalties, appoint a public negotiator or "take any action required to restore public convenience or necessities without regard to the interests of the disputants."

The party also approved a new government structure reducing to 13 the current 18 government departments.

Four major ministries would be set up — community affairs, social services, sources and rural and regional development.

A new minister of government operations and deputy premier would be established, with this person to act as executive vice-president of the government.

Departments that would remain include finance, education, attorney-general, health, education, labour and recreation and conservation.

In other convention action, leader Scott Wallace said Saturday that Conservatives in British Columbia should support the party provincially as well as they do federally.

"I'm a little sick and tired of having people come up to me in this party . . . and give me a great big round of applause" but don't vote Conservative provincially because they feel the Conservatives can't win, Wallace said.

"These same gutless individuals must take a look at this party," he said. "It's about time these people got behind us."

He said voters should reject "pendulum politics" in which "the voter is repeatedly urged to vote against what he dislikes rather than vote for the policies and the candidates he would like to support."

Saunders Wins Presidency

VANCOUVER (CP) — The candidate supported by a former leader won the provincial Progressive Conservative party presidency at the annual convention during the weekend.

Tony Saunders, a city lawyer, was elected over Edith Gunning of Victoria.

Gunning had been supported by current leader Scott Wallace, but Saunders had the support of Derril Warren, a Kelowna lawyer who was party leader in 1973-74.

In a telephone interview from Kelowna, Warren said he intended to attend the convention and run as first vice-president on an informal slate with Saunders.

He said when Gunning announced her candidacy, he saw a deep rift developing in the party because Wallace was supporting her.

"There's no point in hiding it," Wallace said Monday.

"Edith has worked like a trojan for the party this year and I think she would have made a great president.

"It's no secret that Tony and I have had our differences in the past. I think nearly everyone knew who I was backing."

'Send Jobless To Vietnam'

LOS ANGELES (UPI) — Unemployed Americans should be hired to help rebuild North and South Vietnam, the chairman of the Communist Party of the United States said Monday.

Henry Winston, just returned from a conference with the leaders of South Vietnam, said the United States is bound by the Paris peace accords to help repair the ravages of a generation of war in both Vietnams.

Advertisement
Research Proves 7 of 10 Women Can
Grow Longer Lovelier Nails
New Conditioner Hardens Nails, Helps Stop Splitting, Chipping, Breaking
In only 3 weeks, grow longer, lovelier fingernails. Just apply Stronger 'n Longer,* the new conditioner with protein that hardens nails. In an actual scientific test with more than 100 women, 70% dramatically improved their fingernail hardness and fingernail beauty. And just by using Stronger 'n Longer regularly, following simple directions. Give *your* nails new hardness and new beauty! Get Stronger 'n Longer at any drug counter. Or send $1 with name and address to Mentholatum, Dept. G, Ft. Erie, Ontario, L2A 5M6.
SATISFACTION GUARANTEED or money back.

STRETCH & SEW
FALL CLEARANCE
FABRIC SALE
Oct. 15 through 25
Thousands of Yards
Quality Fabrics
Clearing at ½ of Regular Price
Values from 3.95 to 9.95 yd.
SALE PRICES 1.95 to 4.95 yd.
Includes polyester prints, plains and doubleknits, cotton knits, men's wear and sweater knits.
SEWING CLASSES
For most classes, if on shift work and you want to come a different time or day, it may be arranged!
BASIC 8 — Starting Oct. 20 1-3 p.m. and 7-9 p.m.; Oct. 21 1-3 p.m. and 7-9 p.m.; Oct. 22 9-11 a.m. and 7-9 p.m.
8 LESSONS $20.00
LADIES ALL WEATHER COAT — Starting Wed., Oct. 22 7-9 p.m.
3 LESSONS $9.00
MEN'S PANTS—Starting Wed., Oct. 29 1-3 p.m. or 7-9 p.m.
2 LESSONS $6.00
We sell Bernina sewing machines and our Bernina consultant is in our store every Wednesday 11 a.m. to 2 p.m. or by appointment. Stretch and Sew lessons are included with each Bernina purchase. If you are in need of a Sewing Machine — see us when you enroll for classes. Let us help you select a machine to suit your needs.
STRETCH & SEW FABRIC CENTER
2541 ESTEVAN AVE. 592-9622

NATURAL MINK PANT-COATS
Fashioned with leather inserts, expertly furriered from prime-quality pelts in Black-Cross, Brown-Cross, Pearl, Sapphire, and Violet Mink $895

NATURAL MUSKRAT COATS
The perfect fur for every age group. Warm, hard-wearing and smart. Vertical or whole-skin working. Fox or raccoon collars, or self-trimmed. $595

Exceptional October Offering of Finest Quality Mink
One-of-a-Kind Natural Mink Coats in the Most Exclusive High Shades
These Superior Couturier Fashions have been specially priced for this event ONLY.
SHADOW SAPPHIRE MINK COAT
BLACK CROSS MINK COAT
ORCHID PASTEL MINK COAT — Fully dropped
LAVENDER MINK COAT — Chevron cut
SAPPHIRE MINK COAT — Fully dropped
PEARL MINK COAT — Fully dropped
MORNING LIGHT MINK COAT — Fully dropped
ONE WEEK ONLY
Your Choice
$1,688

Scuby furs ltd
911 GOVERNMENT STREET
Established in B.C. since 1947 Store Hours Daily 9 to 5:30 Phone 385-4361

all long and short
dresses
20% off
4 days only
RICKI'S
October 15 16 17 18
MAYFAIR SHOPPING CENTRE 386-6611

FREE FOR THE ASKING

By HARRIET HART

The federal department of Manpower and Immigration has published several informative brochures which are of interest to different sectors of the population.

The bilingual leaflet Canada Manpower Training Program summarizes what every trainee should know about his rights and responsibilities. If he qualifies for the program, the cost of a training course, including a training allowance, is paid by the government.

What is Training on the Job?, a 16-page bilingual brochure, is of special interest to employers and supervisors. It explains what type of planning should precede the arrival of trainees and how to train and supervise them. It suggests that once the training period is completed, to leave the trainee to work on his own but to make sure he knows whom to ask for advice should he run into problems.

The 24-page bilingual brochure Youth and the CMC tells young people what services Canada's Manpower Centres can provide for them. It points out that of the 390 CMC's across Canada, 195 have special youth divisons. Those without such a division are able to extend the same kind of assistance.

The illustrated brochure also answers such pertinent questions as: What about a person in a dead-end job? What about a trained worker who faces the prospect of being laid off?

For any of these publications apply to your nearest Canada Manpower Center.

New Modes IN SELBY

ARCH PRESERVER AND EASY-GOERS

The fashion shoes with the built-in comfort!

Always at King's

1453 DOUGLAS ST.

JACKETS

SPORTS—RAIN—SKI—GOLF

JACKETS

CLUB CASUAL

UP TO 35 Inches In Length

Beautifully Sanitone Cleaned and Pressed

$1.79 each

Save up to 96c

Exceptions—Leather, Suede, Fur, Borg or Fur Trimmed

OFFER EXPIRES OCT. 18th

BLANKETS

CLEANED AND STERILIZED

$1.26 each

Save 99c

individual drycleaners

Home Pick-up & Delivery 595-4141

Minimum of $3.00 on all Home Pick-up and Delivery

This Boss Battles a Weighty Problem . . .

MID-WAY TO THINISH LINE

NEW YORK (NYT) — Fat's still selling for more than filet mignon out in Spring Grove, Ill., and Jim Miller hasn't backed down from his offer to buy all he can get.

Miller, the president of Intermatic, Inc., a manufacturer of heaters and timers in Spring Grove, is the health-conscious boss who offered six months ago to pay his overweight employees $3 for each pound lost in 12 months.

Midway to the thinish line of this waist-not, want-not event, 77 of the 144 participating workers took time out for a weigh-in. According to Miller, 56 had lost weight; 4 stayed exactly the same and 17 had gained—but none more than 4 pounds.

"Now some of them didn't weigh in, and there was no requirement," he said. "But I have a feeling the news isn't all that good. Some people feel they're going to wait till the last couple of months and then close fast."

Miller, who said he has about 650 employees, started the program when he noticed a number of overweight individuals among them.

He limited participation to those 15 or more pounds overweight on the basis of insurance tables, and hoped to accomplish a gradual change that could contribute to a permanent loss of weight.

"Overweight is a disease that kills," Miller asserted when the program began.

Among the 56 found at the September weigh-in to have lost weight, reductions average 11 pounds. And in the top 10 losers, reductions ranged from 30 to 17 pounds.

A loss of 27 pounds was recorded by a 25-year-old lift truck operator, John Palka, a six-footer who weighed 360 pounds last March.

"I'm not really on a diet," he said. "Just eating less."

Palka and his family feel he should be doing better.

"I was hoping to lose a hunded pounds," he said. "But the way it's going it doesn't look like it."

Miller said no specific weight loss programs were involved. Workers selected their own diets and the company made available diet information, and provided diet dishes and calorie-per-portion information in its cafeteria.

Based on the figures—numerical and otherwise—at the September scale-tipping, Miller estimated that his latest effort at encouraging good bealh was going to cost him $3,000 to $5,000. A couple of years ago, he paid out $500 in the form of 10 $50 rewards to the winners in an "I quit smoking" program.

"No, I do not have anything else on the horizon," he said, although acknowledging that "somebody said, 'We are not going to get into birth control.'"

Miller, who has spent the last 14 of his 45 years within five pounds of his 1770-pound weight, said some workers had told him his dollars-for-dieting program had motivated them to do something they had always wanted to do.

Has he been thanked?

"God did not intend us to get thanks," Miller said. "Virtue is its own reward. And on the other hand, nobody's beaten me up in the parking lot either."

Welch Medical Report

By DR. WILLIAM J. WELCH

"When I'm in an important conference I suddenly don't understand what is being said to me! Yesterday I drove into the city for a luncheon date, and afterwards took the train home, completely forgetting that I had come in by car. Worse still, I'm no longer able to concentrate."

The distinguished bank officer, still in his early 50s and at the peak of his powers, whose troubled story I was listening to could very well have been temporarily tired out and in need of a vacation. But in fact, he had just returned from the seashore.

His wife and his children were dismayed at his unaccustomed forgetfulness, his moodiness and inability to brook the slightest frustration. His business colleagues were troubled at his failing acumen and errors in judgement.

Among the elderly such loss of memory for recent events, unaccustomed irritability and eccentric behavior is often attributable to diminished circulation in the brain due to arteriosclerotic "hardening" of the cerebral blood vessels.

Poignant though it is when it comes to the elderly, it is doubly so when it happens to a relatively young man with no evidence of diminution in the blood flow to the brain, who is afflicted with what has come to be called presenile dementia.

The mental deterioration that is the hallmark of presenile dementia usually begins gradually and at first may seem hardly more than fleeting absent-mindedness. But as the disease progresses it becomes increasingly clear that something is ominously wrong.

The nature of the deterioration is often mercifully not apparent to the one who is slowly losing his mind, but the full impact of the tragedy is visited on the wife and the children who must stand by and watched a loved one slipping away from them and slowly becoming a helpless stranger.

Extensive medical and neurological examination is mandatory when presenile dementia is suspected because the symptoms are not specifically diagnostic.

Rarely a medical or neurological cause that is reversible can be identified and treated and the whole picture returned to normal.

But in many cases no treatable cause can be found. Special studies of the brain in patients afflicted with presenile dementia often reveal a shrinking of the brain substance, but it is usually not possible to say what has brought the changes about. There are several diseases of the brain that are associated with dementia, but diagnosis during life of the cellular changes in the brain is rarely possible.

One such disorder is sometimes susceptible to a delicate and hazardous surgical procedure that reroutes the fluid circulating through the brain. There is no final certainty of the specificity of this brain fluid disorder and its association with dementia, but a small number of patients with presenile dementia have been helped, when treated early in the course of their disease.

KERPLONK, KERPLONK of tennis balls will be heard at Vic West's Bamfield Park where preparations are underway for construction of two new courts — two of 11 in the Greater Victoria area with the others at Barnard Park, Topaz Park and Vic West Park. (Bill Halkett photo)

dear abby

There's More to Life Than Big Bra Size

DEAR ABBY: This is for FLAT, the 14-year-old girl with the 30AA bra — and for all the other women, young and old, who wish they were bigger:

I've been there. When I was 14, I was tall and skinny, and wore a 32AA.

Now I'm 23 and wear a 38D. Believe me, there are better things to wish for.

It's hard to find clothes that fit or blouses that button without gapping. Finding a bathing suit to conceal my top-heaviness is next to impossible. I can't wear sweaters or T-shirts without being stared or whistled at, and I've even been subjected to obscene remarks from strangers.

So tell that 14-year-old to pray that she stays small. It's a lot easier to cope with. — PULCHRITUDINOUS

DEAR "PULK": Now let's hear it from a male in Oregon:

DEAR ABBY: About your reply to FLAT—the 14-year-old girl who is worried because "all the dudes go for the built-up chicks."

You advised her to forget about those phony creams and gimmicks to enlarge her bust. You get an A on that.

You advised her to be "patient." You get a C on that because many women in their 20s, 30s and 40s are still waiting patiently for that great full line "miracle" to happen —which seldom does.

You advised her to wear a padded bra so she would "at least look better in clothes." On that, Dear Abby, you get an F! The poor girl has already swallowed too much cultural nonsense about a female's worth being directly related to her chest measurement.

Abby, no intelligent man gives a hoot about the size of a woman's breasts. It's the person they're attached to that counts. — OREGON MALE

DEAR MALE: "I'll take the A and C, but please be fair and mark that F up to a D.

I agree, we should accept accept the bodies God gave us, but most insecure adolescents need a little bolstering (and upholstering) until they attain that enviable state of total maturity.

DEAR ABBY: I usually agree with your advice. However, your response to the poor, flat-chested 14-year-old girl ("get a padded bra") was a crock of polyfoam! — A-OK.

DEAR ABBY: Tell FLAT to thank God for her healthy little breasts. May they always remain healthy. Sign me . . . DOUBLE MASTECTOMY.

Feel Pretty Good, Huh? Well, That's Abnormal!

LONDON (UPI)—Feel pretty good today? And yesterday? And all week in fact?

If this is true, the office of health economics wants you to know your condition is "highly abnormal."

Not feeling so good, that's what's normal.

The OHE is the information and survey wing of the pharmaceutical industry but its latest report is not, as might have been expected, a plea for more medicine but an appeal to doctors and patients alike to make better use of present resources.

And one way of doing that, it said is to end the "unrealistic expectations of what can be achieved by health care" and at the same time persuade doctors not to try to turn social problems such as alcoholism, sex, family strife and even crime into medical ones.

If this is done, it said, "it is possible that many of the existing shortages under the National Health Service could be eliminated without the employment of additional resources.

In this connection the report, one of a number of widely-quoted surveys by the OHE, took up what it called "the search for the chimera (fantasy) of perfect well being."

"In simple statistical terms, it said, "five per cent of any group in the population will be found to be medically abnormal when investigated for a specific condition. By a process of simple arithmetic there is a better than even chance that a person will be found to have one or more medically abnormal results if even as few as 15 medical investigations are undertaken on him, which is by no means exceptional during a spell in hospital."

The report said such "abnormal" findings are often taken incorrectly and irrationally to explain the sort of minor symptoms which are a normal feature of living.

It estimated that nine out of 10 of all people feel unwell at some time during any two-week period with Britons experiencing an average of four different symptoms in any two-week stretch.

Thus to be continuously healthy, in the World Health Organization definition of enjoying "complete physical, mental and social well being," is highly abnormal.

If a patient's frequent symptoms, and if the abnormal results revealed by medical tests undertaken as a result of them, are accepted at face value, we shall soon reach a situation in which a "healthy" person would "merely be one who had not been properly investigated."

The report said one solution was a return to greater reliance on self-care and acceptance of personal responsibility for maintaining good health.

The report is headed Am I Kranken, Doctor? Because, it said, the radically changed pattern of demand for medical care, which threatens to swamp the health service, requires a new word to replace sickness or disease.

Am I Kranken? it said, really means:

"Are you going to legitimize my avoidance of normal social and economic activities by declaring me to be unwell" doctor?

the Bay

Sweet Georgia by Mademoiselle Trees

SALE 26.99

Not only can you get Sweet Georgia in brown, but also in a variety of other shades from light to dark, including auburns, greys, and frosteds. Our Sweet Georgia is a realistic looking capless wig. Designed with a natural skintone front for parting ease and a popular bustle back so it's easy to style for a fluffy ultra-feminine look. Reg. $40.

Wigs Second Floor

Hudson's Bay Company

In our 72nd Year

Saba Bros Limited

1130 Douglas St.
Phone 384-0561

Easy Going Go—Togethers

A forest green foursome, wonderfully switchable for more fashion mileage now into winter. In lightweight polyester knit Sizes 10 to 16.

A. Jacket with Matching Shell 25.00
B. Zip-front Pant 15.00
C. Belted Turtle Neck Sweater 11.00
D. Diagonal Skirt 16.00

Saba's Sportswear

CHARGEX Charge it! master charge

THE Casual LOOK

By MATTI of Lynne

Lightweight wool dresses, perfect for fall and long after. Long in 100% wool, short in 60% wool

Long, sizes 8 and 12 ..... 95.00
Short, size 6-16, from 80.00

By NAT GORDON

Polyester and cotton dresses hand printed by Golden Finn. Easy care, ideal for the cruise you've been planning, and for here at home. Sizes 12, 14, and 16 ..... 10.00

IMPACTS 'n IMPORTS

Centennial Square Off Douglas Street

Open 10 to 5 Daily Closed Wednesdays

NEW LOCATION
Dr. Vernon B. Taylor
OSTEOPATHIC PHYSICIAN
Suite 14 Hillside House
1537 Hillside Ave.
Phone 595-1631

P.S! Five Feet 2-3 or 4? Size 18-20 or 22?
WE HAVE A PLEASANT SURPRISE FOR YOU
ABOUT 40 COATS
Harris Tweed—Wool and Mohair
ALL FOR SALE AT $50.00 and $69.50
PICADILLY SHOPPE
1017 Government

Lovely decanters!
Lovely low price!
A trio of handsome lead crystal decanters from Europe in the famous Cross and Olive cut. And you'll save enough on each for at least one refill!
The square whisky decanter holds 1 pint. The wine and the captain's decanters 1½ pints.
Regular value: $34.50
Birks Special Event Price.
$24.95 each.
CHARGEX BIRKS JEWELLERS master charge
706 Yates St. Hillside Shopping Centre

MOTHER EARTH NEWS

Home-Grinding of Corn Fun . . . And Survival

family

You can discover the joy of drying and grinding your own corn for winter use. This simple, non-energy-consuming method of preservation was long practiced by the Indians and in many cases was the key to their survival during periods of crop failure. Certainly the practice deserve sa revival.

Even the smallest corn patch is likely to have enough over-mature ears left on the stalks at the end of the season to warrant a little experimentation. Just let them hang there to grow bigger, fatter and tougher. Then gather as much as you'll need before the first heavy frost.

Next, pull back the husks from your harvest and spread the ears on clean newspaper where they continue drying out of the weather for a few more weeks. Then bring the corn into a dry room in the house and forget about it until winter.

If you're fortunate enough to have an old hand — cranked corn sheller, you can complete the shelling process in just a few exhilerating minutes of cranking, clanking and whirring. The ears are dropped one by one into the machine's opening where spinning wheels quickly separate kernels from the cob.

If you should come by the use of such a shelter, the only necessary precaution — other than keeping your hands out of the works while the wheels are spinning — IS TO BE SURE YOUR CORN IS PERFECTLY DRY. Otherwise the machine will jam and you'll have the tedious task of picking smashed, gummy kernels out of its insides and out of the bucket.

In the absence of a sheller, it's not a difficult job to remove the kernels by hand (provided they're really dry). You'll find that your thumbs do most of the work, and may sprout blisters if you're overly zealous.

Once shelled, it's a good idea to cover your corn with cheesecloth — to keep out dust — and lt it dry further. An occasional stirring every couple of days for a week or so should dispel moisture and prevent the growth of a gray, furry mold. If you live in a damp climate, you may then want to transfer the kernels to airtight containers.

And then for the grinding and eating!

To grind your corn you'll need any one of the several types of grain mills that are on the market. One cup of kernels yields about 1¼ cups of meal, and you should get a satisfactory consistency in two to three grindings, depending on how you set your mill.

A fine setting will do the job in two passes, but you'll have to work a lot harder. If you choose a coarser grind to save your strength, the corn will require an extra trip through the machine.

Another labor-saving trick — which also has some redeeming social value — is to set up the mill for a day or more in a prominent spot in the kitchen. No passer-by can resist the urge to toss in a couple of cups of kernels and try his or her hand at the crank.

You'll be repaid for the work of grinding your own corn by the knowledge that your homemade product retains the germ of the grain — the source of flavor, aroma, and natural vitamins and minerals. Commercial cornmeal — from which the germ is removed in processing — can be enriched to replace the lost food value, but its makers have found no way to replace the scent and taste.

You'll discover this for yourself when you first smell a bowl of freshly ground corn and compare it to the sterile powder in that box you bought at the store. While you're enjoying the fragrance, though, remember that this delight is brought to you through the courtesy of the germ — which is also the home of the corn oil — and be prepared to store the meal under refrigeration or in a cool root cellar to prevent the oil from turning rancid.

No doubt you'll want to prepare some favorite dishes with your homemade product, in which case you'll probably find it necessary to soak the meal at least four hours before use. Or, if you prefer to try some recipes that are already adjusted to the characteristics of dried corn, here are a few to get you started:

For dried cornmeal pancakes, you'll need 1 cup cornmeal, 1¾ cups milk, 2 eggs, ¼ cup cooking oil, 1 cup whole wheat flour, 2 teaspoons baking powder, 1 tablespoon brown sugar, 1 teaspoon sea salt, ¼ cup dry milk and ¼ cup wheat germ.

Soak the cornmeal in the milk overnight, and add the eggs and oil the following morning. Sift together the flour, baking powder, sugar, and salt, combine the mixture with the dry milk and wheat germ, and stir in the moist ingredients.

Fry the batter on a greased griddle at moderate temperature. Don't expect the pancakes to be light and fluffy! They have substance and flavor and will stay with you well into lunch hour.

How about dried corn pudding? Just round up 2 cups rich milk, ¾ cup dried cornmeal, 3 eggs, 2 tablespoons melted butter, cooled, 2 tablespoons chopped green onion, 1 teaspoon salt, ⅛ teaspoon black pepper, ⅛ teaspoon nutmeg and 2 teaspoons sugar.

Heat the milk to scalding, stir in the cornmeal, and let it soak 4 hours (or overnight, if this is more convenient). Combine the other ingredients and mix them with the meal and milk.

Pour the batter into a shallow, greased 1-quart casserole and bake it uncovered at 325 degrees F for 50 to 60 minutes or until the pudding is set in the centre.

Dried corn tamale pie calls for 3 cups milk, 1 cup dried cornmeal, 2 cloves garlic, 2 medium onions, 1 pound ground beef, 2 cups frozen kernel corn (or one 16-ounce can), 3 eggs, 2 small cans tomato sauce (or 2 small can tomatoes, drained), 1 small can chopped green chili peppers, 2 teaspoons salt, 2½ teaspoons chili powder and 1 medium can pitted ripe olives, drained.

Warm the milk, stir in the cornmeal, and let it soak 2 to 3 hours. Brown the garlic, onions, and meat and stir in the corn, eggs, tomato sauce, chili peppers, and seasonings.

Blend these ingredients well with the cornmeal mixture and add the olives. Pour the combination into a large greased casserole, cover the dish, and bake the tamale pie at 350 degrees F for 1 hour or until it's set.

Dried corn has many other uses. It can, for example, be substituted for up to a third of the flour in any bread recipe (if you mix the dough by a sponge method which will give the meal a little time to soak and soften). There's plenty of scope for experiment, and the dishes you prepare will taste all the better because you grew and ground the corn yourself.

Get gentle relief with Nature's Remedy. NR, a laxative with vegetable ingredients.

Take as directed.

Victoria Fabric Shop LTD
Stitch Up a Merry Christmas
Our Suggestions for the Early Christmas present maker . . .
FELT For all hobbies. 72" wide. Yd. 5.49
FAKE FURS For cuddly animals — 60" wide. Yd. 9.98
SHERPA LAMB LINING For those adorable lambs—62" wide. Yd. 6.98
VELVETS—40" WIDE At 5.98 and 7.98
VELVETEENS—36" WIDE At 5.49
For Decorator Cushions
QUILTED COTTONS For Cosy Housecoats 45" wide, yd. 3.98
POLI-BATTS 72"x90" For Quilts 4.98
ORLON PILE For stuffed animals, cushions, etc. 60" wide. Yd. 4.98

WE ARE NOW OPEN FRIDAY NIGHT 'TIL 9 P.M. UNTIL CHRISTMAS
1218 BROAD STREET (Between Yates and View) 382-8541

NUTRITION AND WEIGHT CONTROL PROGRAM

Eat Well — Stay Slim
An easy to follow program helps you STAY the weight YOU WANT TO BE!
OCT. 19 to 23 — 7:30 p.m.
PLUS WEEKLY
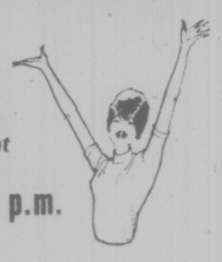
Nutrition and Physical Fitness
Scientific Current Research
Diet related Health risks
—Stress Control
—Cholesterol and saturated fats
—Physicians, Health Educators, Trained Personnel
PRE-REGISTRATION NECESSARY
health education centre
3019 Shakespeare (at Hillside) 595-4554

Too Early for Christmas?
Not really, as these glasses are hand-cut to order and delivery takes 4-6 weeks.

Personalized Drinkware in Birks fitted blue boxes
Birks monogrammed glasses, the essentials in any well equipped home bar. Individually hand cut to your own order, using Old English initials. Please allow 4-6 weeks for delivery.
A. Set of eight executive double old fashioneds (either 8 oz. or 11 oz.)
B. Set of eight highball glasses (either 8 oz. or 12 oz.)
Reg. $12.95 SALE PRICE $10.95
master charge BIRKS JEWELLERS CHARGEX
706 Yates st. Hillside Shopping Centre

*Blink Bonnie
HILLSIDE MALL 595-6262
ALL WIGS ON SALE SAVE 10 TO 50%
Petitie Caroline Petitie Faye Petite Lana Petite Martha

EVERY CURLY WIG Reg. 35.00 ON SALE AT 19.95

FINGERPRINTS UNCHANGED IN CENTURIES

BUDAPEST, Hungary (UPI) Human fingerprints are the same genetically as they were 5,000 years ago, a Hungarian scientist says.

Gyorgy Cseplak, a dermatologist, said he found fragments of pottery in northern Hungary with distinct human fingerprints.

Scientific tests revealed that the fingerprints were those of the thumb of a righthanded man who lived about 5,000 years ago. The fingerprints showed no genetic changes compared with those of modern man today, Cseplak said.

fine furniture · paintings · prints
THE ISLAND GALLERY
2188 Oak Bay Avenue Tues - Sat.

Whoop-ee!

Foster Flock Plan Leads to Thievery

GRAYS LAKE, Idaho (UPI) — A foster bird program has increased the world whooping crane population by six over the summer. The only problem is that the young whoopers have developed into wheat thieves.

In a joint effort by the U.S. and Canadian governments, 14 whooping crane eggs were taken from their nests, flown south and placed in nests of Sandhill cranes at Grays Lake National Wildlife Refuge — a high, marshy meadow in southeastern Idaho.

Six of the whooper chicks have survived the summer after hatching in Sandhill crane nests. However, pride at the success of the foster bird experiment mingles with embarrassment over the grain problem.

The Sandhills and whooping cranes both mate for life and form close family units with their chicks, staying together with the young for a full year, protecting and teaching them — including a taste for grain grown on privately owned wheat fields bordering the refuge.

Roderick Drewien, a scientist with the Idaho Co-operative Wildlife Research unit, talked about the cranes as he helped dump a truckload of wheat in a long line through a field on the refuge to "bait" the birds away from private crops.

The bait worked to draw in the tall gray Seandhills and with them was a young whooper, the white of his future plumage showing when he lifted his wings.

His foster parents shepherded him between them as they ambled through the fields.

The goodwill of the farmers in the neighborhood is important to the whooper experiment because there is less chance an irate farmer would use a shotgun to blast a marauding crane from his crops.

Drewien said the foster bird experiment, a gamble with half the eggs produced by the wild whoopers at the Canadian nesting grounds in Wood Buffalo National Park, seemed worth the risk because of the limited success scientists had in producing chicks from the captive flock.

He said in most years only two new chicks arrive at the winter grounds with the wild whooper flock although 15 to 16 nests are laid down each year.

On the other hand, the Sandhills at Grays Lake raise 18 per cent of their young to flight stage "in the poorest year."

Relying on that percentage, on the similar behaviors of the Sandhills and Whoooper families, and the fact that the nesting season at Grays Lake coincides with that of the Wood Buffalo Park birds, the scientists selected certain Sandhill pairs known to Drewien as good parents and the whooper eggs were substituted for the Sandhill eggs.

Three of the eggs in Idaho did not hatch. Derwien's observations during the summer determined that one whoooper succumbed to inclement weather and two others disappearel, possibly to predators.

One chick hatched in captivity in May and died a short time later.

The remaining chicks, he said, have grown up among the 250 nesting pairs in the refuge and, if the experiment is a success, will adopt the migration pattern through Colorado to New Mexico so a new flock will be established in areas with food to support their young.

Drewien, whose five-year study on the Sandhills at Grays Lake was instrumental in preparing for the great egg switch, feels the disappearance of the whoopers natural nesting grounds in North America is one reason the bird is disappearing.

Both the Sandhills and Whoopers return to the same nesting ground each year within 1½ acres of the same spot. When they lose a nesting area by the encroachment of man, they do not seek another area.

Drewien is not worried that the young whoopers will crossbreed with the Sandhills.

He said a "whoophill" was produced last year but only by artificial insemination.

Besides, he said, other birds such as the cowbird use foster rearing but do not crossbreed.

Whether it is instinct or genetic coding, he hopes "these things will operate and . . . four or five years hence a young whooper male will find a young whooper female and get together."

Meanwhile he's worried about keeping the cranes out of his neighbors' wheat fields.

STONE-AGE VILLAGE FOUND IN SIBERIA

MOSCOW (UPI) — Archeologists from the Siberian Academy of Sciences have discovered a 6,000-year-old stone age village on an island in the Lower Amur River in northeast Siberia.

The Tass news agency said scientists found remains of 300 dwellings in the town, making it the largest ancient settlement unearthed in the Soviet Far East.

One of the best preserved dwellings consisted of a pit dug into the ground covering nearly 300 square yards. Its roof had been constructed of timbers laid across the pit and covered with twigs.

CADILLACS RECALLED FOR WONKY STEERING

DETROIT (AP) — General Motors' Cadillac Division is recalling its first 19,000 small-model Sevilles because of a possible defect that may result in loss of steering, the division announced.

The $13,000 luxury car, about two feet shorter than full-size Cadillacs, went into production last March.

A division spokesman said two bolts which fasten the steering column to the steering gears may not have been tightened properly and might loosen, causing a separation of the column from the gears. If that happens, total steering loss might result, the spokesman said. Cadillac, which began selling the Seville in May, said it has received no reports of accidents or injuries resulting from the problem.

DISCOVER A GREAT EUROPEAN TRADITION AT
The Eiderdown Shop
No. 4-720 Yates St. 384-0133
YATES STREET MALL
PURE GOOSE DOWN QUILTS AND PILLOWS MADE IN VICTORIA

SK
OCTOBER SPECIAL
1/2 PRICE SALE
On a selected group of maternity
DRESSES
PANTSUITS
Your chance to SAVE ½ PRICE on a variety of maternity dresses and pantsuits starting at $15 AND UP
Don't miss this terrific opportunity for great maternity fashion buys during our OCTOBER SPECIAL.
You may win a Ladybird Gift Pack Wardrobe for Baby's 1st Birthday.
OVER 30 WINNERS EACH MONTH!
Details on entry forms at all Shirley K Stores.
Shirley K maternity fashions
384-3711 Mayfair Shopping Centre

WALKING IS THE BEST EXERCISE!
OAK BAY VILLAGE SHOES
Has the most comfortable Boots and Shoes For Walking and Hiking
• Wallabees • Hush Puppies • Murray Selby • Adidas • Jarman • Tender Tootsies
SALE
WHITE CROSS SHOES
Discontinued and Broken Lines. Good Selection of Sizes
SALE PRICE 18.95
VILLAGE SHOES
2238 OAK BAY AVE. IN THE VILLAGE
OPEN 9 to 5:30 p.m. THURS. AND FRI. 9 a.m. to 9 p.m.

Toy Shop
1834 OAK BAY AVENUE
598-3832
10:00 to 5:00 Mon. to Sat.

Three little words in some of our competitors' ads

are the big reason for renting Tilden.
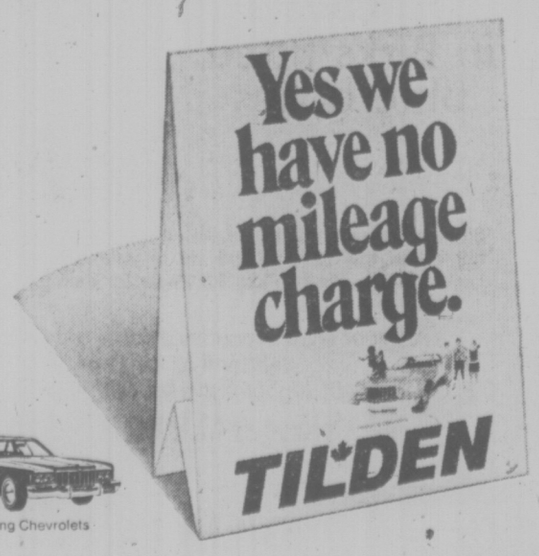

Reserve ahead. Tilden is everywhere in Canada and has affiliates all over the world. In the U.S. it's National Car Rental. Head office: 1485 Stanley Street, Montreal
No mileage charge in most major centres
Featuring Chevrolets
For reservations call 386-1213

AUTUMN SALE TIME
STARTS TUES., OCT 14th
PINWALE — 45" wide CORDUROY 1.98 YD.
Solid Colours
Comp. Value 4.00 .....
COATINGS
Capes — Skirts and upholstery too!
All wool or wool/nylon
Values to 12.99 5.44 YD.
FABULOUS FAKE FURS 7.88 YD.
1000s of yards
Our Reg. low 9.99
Comp. Values to 22.00 .....
ELEGANT — ALL COTTON VELVETEEN 4.49 YD.
Dozens of colours
44 — 36" wide
Value 5.00 to 6.00
BRUSHED FLANNEL SHIRTING PLAIDS 2.68 YD.
100% Cotton
Comp. Value 4.00 ..
AUTUMN PRINTED COTTONS and blends 1.67 YD.
1000s of yards
For all ages!
45" wide
Values to 2.99
WASHABLE SUEDE CLOTH 3.44 YD.
54" wide
washable
values to 5.99 .....
PLUSH VELOUR
Arnel Triacetate 48" wide
Values to 5.00 3.44 YD.
CHINO GAB 2.78 YD.
45" wide. Polyester and cotton. A great choice of colors.
Value to 5.00 .....
DENIM CHAMBRAY 1.19 YD.
45" wide. 100% cotton
Regular value 2.99 .....
GOLD'S FABRICS
Fashion Fabrics for Creative People
• VICTORIA 1583 Hillside Ave., Mon.-Fri. 9:30-9/Sat. 9:30-6
• VANCOUVER 2690 Granville & 11th Ave. (2 floors) • 11th & Arbutus
• 341 Lonsdale North Vancouver (at 3rd St.) Mon.-Wed. 9:30-6/Thurs.-Fri. 9:30-9/Sat. 9:30-6
• SURREY 10653 King George Hwy. Mon.-Fri. 9:30-9/Sat. 9:30-6
• PRINCE GEORGE Pine Centre Shopping Mall
CHARGEX
FREE PARKING at ALL STORES

FAMILY CIRCLE

"We didn't go to the seashore at all during the summer 'cause my mom went to see 'Jaws.'"

DENNIS THE MENACE

KISSES

HAGAR

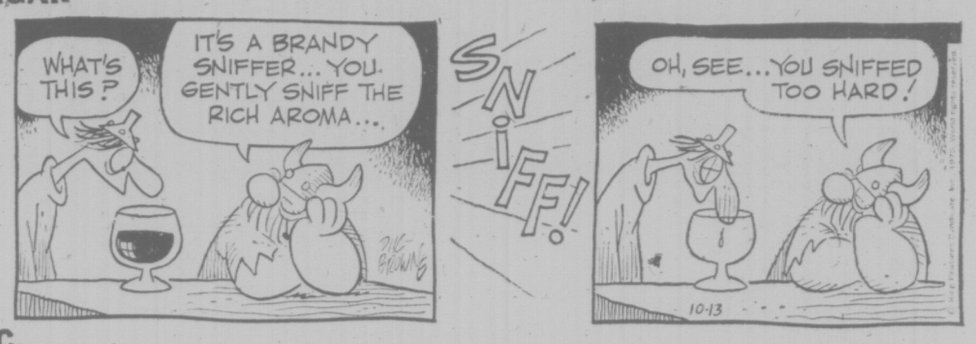

B.C.

WIZARD OF ID

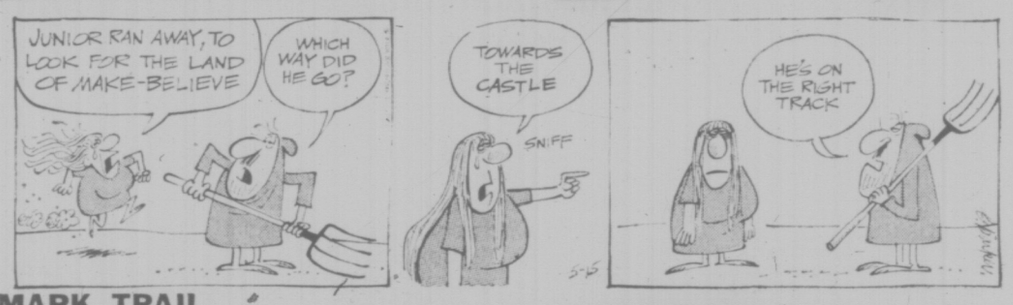

MARK TRAIL

BROOM-HILDA

APARTMENT 3-G

NANCY

MISS PEACH

The Bridge Expert

By FRED KARPIN

During the 47th Summer National Championships of 1975, which were held in Miami Beach, the opportunity to employ a rarely occurring "book" play came up in a side game — and our South declarer flubbed it. One cannot really criticize South for having failed to find the winning line of play, for "side" games are composed of non-expert players in the main. And our South player was a novice.

Both sides vulnerable. South deals.

NORTH
♠ 963
♥ A2
♦ 1072
♣ KJ1084

WEST
♠ J108752
♥ K
♦ A964
♣ 73

EAST
♠ Q4
♥ 9653
♦ 853
♣ Q962

SOUTH
♠ AK
♥ QJ10874
♦ KQJ
♣ A5

The bidding:

South	West	North	East
2 ♥	Pass	3 ♣	Pass
3 ♥	Pass	4 ♥	Pass
4 NT	Pass	5 ♦	Pass
5 ♥	Pass	Pass	Pass

Opening lead: Ace of ♦.

After winning trick one with his diamond ace, West shifted to the spade jack at trick two, South taking the trick with his ace.

He then led the queen of trumps, which West perforce covered with the king, and the board's ace captured the trick. The deuce of trumps was returned, South's jack winning the trick — as West discarded a spade. The loss of a trick to East's guarded nine of trumps now became inevitable, resulting in a defeated slam contract.

South's lead of the queen of trumps at trick three was a mistake, since whenever West possessed the king, he would naturally cover the queen ("cover an honor with an honor"). South should have led the ten of trumps instead. If West had the doubleton K-x, he would automatically play low, hoping that his partner possessed either the queen or jack.

Thus, when on South's (hypothetical) lead of the trump ten West played the king, declarer would have known that the king had to be a singleton. After winning the trick with dummy's ace, declarer would have returned the board's remaining trump, and inserted his seven-spot, secure in the knowledge that East had been dealt the 9-6-5-3. The slam would then have been there for the taking.

As our South declarer actually played the hand — by leading the queen of trumps — it was his hope that West had been dealt the doubleton king of trumps (if West had possessed the tripleton K-x-x, he would not have covered the queen of course, since by playing low he would be sure of eventually making a trick with his king). But, as previously stated, had declarer led the ten, he would have known that the king was a singleton.

CRYPTIC CROSSWORD

ANSWER TO FRIDAY PUZZLE

ACROSS:
1. Desecrate
8. Owe
9 Proposition
11 Betoken
12 Treat
13 Astray
15 Weapon
17 Donor
18 Outrage
20 Indifferent
22 Sin
23 Earnestly

DOWN:
2 Ear
3 Crook
4 Aliens
5 Epistle
6 Contemplate
7 Penitence
10 Outstanding
11 Blandness
14 Abridge
16 Confer
19 There
21 Nil

Clues

ACROSS:
7 The animal is all right with half the apiary (5)
8 Agree the girl was deputed (7)
9 Trooped around to get tin fish (7)
10 Drew the line from a position of power (5)
12 Be the first to make the road metalled? (4, 3, 3)
15 Intolerance shown because I am a game girl (10)
18 The next race includes an addition (5)
19 Speak quickly? (7)
21 Let care be used to making sticky stuff (7)
22 Protect 100 who are left (5)

DOWN
1 Where the corresponding jobs are administered? (4, 6)
2 How Henry can make a thorough nuisance of himself (5)
3 The grip of wickedness? (4)
4 Agreement to have a sort of electric flex? (6)
5 Wrongly taking the chair can have lawless results (8)
6 For making the bull sound more fiery? (7)
11 Uninteresting step taken towards finding out how much grain, etc.? (3, 7)
13 Charm going in (18)
14 Having rash, was picked out (7)
16 Half feel still the team will appear (6)
17 Permission to go (5)
20 Group of thieves holding all the cards? (4)

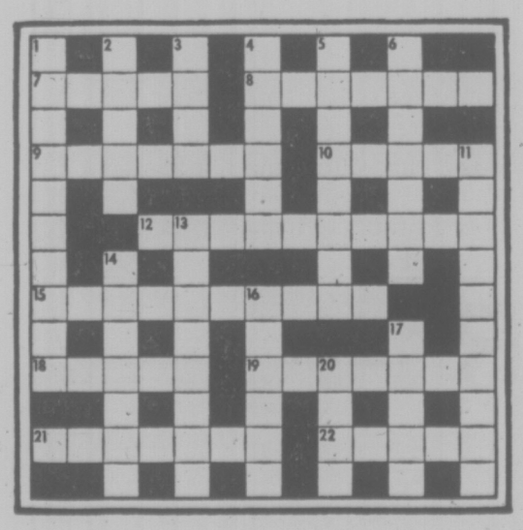

SOLUTION WEDNESDAY

LITTLE PEOPLE'S PUZZLE

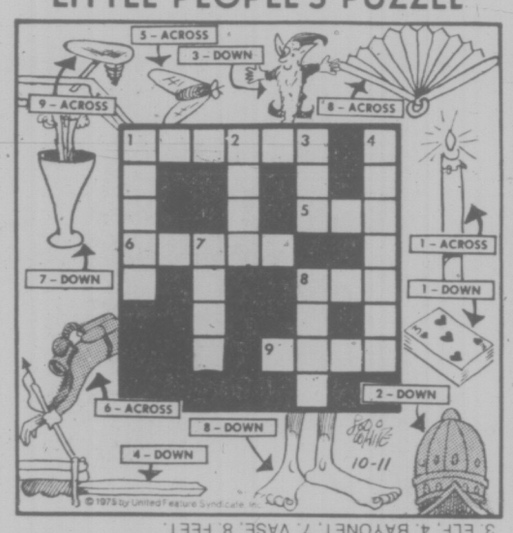

ANSWERS: Across—1. CANDLE, 5. FLY, 6. DIVER, 8. FAN, 9. SEAT. Down—1. CARDS, 2. DOME, 3. ELF, 4. BAYONET, 7. VASE, 8. FEET.

YOUR HOROSCOPE

By SYDNEY OMARR

ASTROLOGICAL FORECAST for Wednesday, Oct. 15

ARIES (March 21-April 19): Accent on closed-door meetings, secret arrangements. You get restricted information. You feel more confident. What was fearsome could become humorous. Give yourself a chance to relax! Gemini, Virgo could figure prominently.

TAURUS (April 20-May 20): A friend with problem confides. You aid by being thorough. Highlight specifics. Leave speculation for another time. Emphasize regulations, laws, specific demands, expectations. You are tempted to believe in philosophy of "something for nothing." If you persist, you'll pay a price.

GEMINI (May 21-June 20): Accent is on change, travel, variety. Another Gemini — and a Virgo — could figure prominently. Your standing in community commands more attention than usual. Performance and claims are compared. You'll do all right.

CANCER (June 21-July 22): Highlight diplomatic approach. Favorable reply to inquiry, manuscript submission is indicated. Family member lends moral support. Financial encouragement may also be forthcoming. Improved communications does the trick. Know it and act accordingly.

LEO (July 23-Aug. 22): Interest in occult is stimulated. You delve into "forbidden" areas. Get behind the scenes. See people as they are, not through facade they try to create. Pisces, Virgo could be involved. You may be asked to provide an accounting.

VIRGO (Aug. 23-Sept. 22): Emphasis on organization, legal documents, ability to cooperate with one who is independent, irritable and talented. Capricorn, Cancer could be involved. If single, marriage commitment could be in picture. Married or single, you become more aware of security, business prospects.

LIBRA (Sept. 23-Oct. 22): Accent is on employment, services of special nature, general physical condition. Now you can "close a deal," make a sale. You get job done. You are recognized for efforts. Another Libran is in picture, along with Aries.

SCORPIO (Oct. 23-Nov. 21): Good lunar aspect coincides now with love, emotional responses, children, change and short trips. New start indicated. You get your way — but be sure you don't promise more than you can deliver. Leo and Aquarius figure prominently.

SAGITTARIUS (Nov. 22-Dec. 21): Build on solid base. Refuse slipshod methods, apparent shortcuts or get-rich-quick schemes. Stick to quality. Inisist on the tried and proven. Peer group might scoff, but adhere to basic principles.

CAPRICORN (Dec. 22-Jan. 19): Relative has constructive suggestion. Don't permit pride to block progress. Be flexible. Laugh at your own foibles. Be gracious enough to give credit where due. Gemini, Sagittarius could figure prominently. Be prepared for call which precedes visit.

AQUARIUS (Jan. 20-Feb. 18): If thorough, you detect loophole where budget is concerned. Protect financial assets; be aware of prospects. You could be presented with choice territory or assignment. Taurus and Leo could be in picture.

PISCES (Feb. 19-March 20): Lunar cycle highlights new starts, added independence, emphasis on personality and "favorable appearance." Personal magnetism draws people. You could win popularity contest. Gemini, Virgo and Sagittarius persons could play key roles.

IF TODAY IS YOUR BIRTHDAY you have unusual voice and a "sweet tooth." You started something in 1974 which will bear fruit in '76. June was important this year. You are experimenting in October, trying various methods, asking numerous questions. Taurus and Libra persons play important roles in your life.

FUN WITH FIGURES

By J. A. H. HUNTER

Don put down his pen. "Remember your dad had one on our new phone number?" he said. "Well, I just figured out something on his."

"I don't remember." Mary didn't sound enthusiastic. "But let's have your idea."

"Okay. If you switch its two parts, putting the ½-digit part first, you get one more than double his number."

What was it?

(Answer tomorrow)

Friday's answer: 55 green korbals, 48 gold.

14th Moon Found

LOS ANGELES (AP) — Astronomer Charles Kowal says he has found a 14th moon of the planet Jupiter. He says the new moon is just a speck, about four miles across and 400 million miles from earth, but it's only the 34th known moon in the solar system and the second such discovery since 1951.

HAS CHARLES ALREADY MET FUTURE QUEEN?

LONDON (UPI) — Prince Charles has now met all the obviously eligible young British ladies of his generation. Chances are his future queen is one of them.

"He might not have recognized her at first glance," a knowledgeable source said recently.

"Love at first sight is no more common among royalty than it is in the general population. But the chances are that the next Queen of England has already made her entrance."

The source said he assumed that Charles still holds the opinion he once expressed — that he would have to choose a bride from the aristocracy because it would not be fair to subject a completely unprepared girl to the formality and ceremony of life at court.

Not everyone, said the source, would want that kind of existence — like living in a pageant.

Even Queen Mother Elizabeth, daughter of the Earl of Strathmore whose family seat is storied Glamis Castle (where Shakespeare set Macbeth), was reluctant to marry into the Royal Family.

But at least young ladies raised in historic homes frequented by titled families, or accepted in that set, have a better idea of what queenship entails and a better chance of adjusting to the demands, privileges and restrictions of the role.

Charles, who will be 27 on Nov. 14, is in no hurry to find a permanent mate — although he alleges he is keeping his eyes open.

"There must be someone somewhere for me," he has said. "Obviously there are certain people I've looked at and thought 'could I ever marry her?' or something like that."

If Charles has missed her it won't be his fault. His low-key dating system — he says it's to protect girls from having their names linked with his — tends to obscure his active social life.

But he has been spotted escorting blondes, brunettes and redheads of high and lower degree.

"If I talk to a girl she immediately gets sized up as my future spouse," he said.

A married woman he danced with at a night club (her husband was present) said she was shocked to find herself being talked about.

If Charles has met all the eligible Britons — and everyone agrees a foreign consort is unlikely — the big question is: which one will be his queen?

It's easier to say who won't be. One by one as the years go by the girls whose names have cropped up most frequently in connection with Charles have married elsewhere.

The latest is Lady Victoria Percy, 26, daughter of the Duke of Northumberland, listed as a possible queen when he was only 7 and she was 6.

Another great heiress, Lady Leonora Grosvenor, daughter of the Duke of Westminster, was also a favorite in speculation.

But she married the Earl of Lichfield — a cousin of Charles.

At present Charles sometimes takes out Caroline Longman, 23, daughter of a wealthy publisher whose mother, daughter of the Earl of Cavan, was a bridesmaid at Queen Elizabeth's wedding.

Miss Longman spent a week at Balmoral, dined with Charles several times and went water skiing with him.

Davina Sheffield, 24, is another friend and the name of Lady Alexandra Hay, daughter of the Countess of Erroll and Sir Iain Moncreiffe, also appears from time to time.

Charles seemed to be interested in pretty blonde Penelope Eastwood, 20, at a polo match.

Then along came Norton Khatchbull, grandson of Earl Mountbatten and another of Charles' cousins.

Great Mileage Mix-Up Drags On

DETROIT (UPI)—Just when the American car-buyer may have finally sorted out all of those different automobile fuel economy numbers, they went and changed the rules.

In the process an American-built car is sharing the top mileage honors for the first time with those fuel-stingy imports that have been putting a big dent in the U.S. car market.

The Chevrolet Chevette and the Japanese-built Datsun B-210 and Subaru are rated at 33 miles per gallon—a figure that may be confusing.

Ever since the Arabs clamped down on oil supplies in the fall of 1973, the number of miles a car can squeeze from a gallon of gasoline has become increasingly important.

So far, the U.S. government —in the form of the Environmental Protection Agency— has been the prime source of fuel economy comparisons.

But each year, the EPA's figures have been met with criticism.

The first figures two years ago revealed the results from a "city" cycle which manufacturers—especially those in Detroit—said put their vehicles at a big disadvantage.

So the EPA added a "highway" figure last fall and drew the ire of car owners who found they couldn't come anywhere near matching the higher figure which was the only one the automakers chose to promote.

Pushed by another government agency, the Federal Trade Commission which ordered automakers to use only EPA results and give equal prominence to both figures, the EPA in September announced the mileage results for the 1976-model cars—with yet a third number.

That "combined" number is based on statistics from yet another government agency— the Federal Highway Administration—that show the average motorist does 55 per cent of his driving under city conditions and 45 per cent under highway conditions.

The EPA maintains that a person interested in a new car should check each figure.

If most of the driving is done in the city, the lower figure will be the most important.

Come and See Our New
Fall Fashions
A complete selection of fall fashions exclusively chosen are arriving daily. Visit us in our new larger location — Parliament Mews on Menzies.
SPORTSWEAR PANT COATS SEPARATES Mix 'n' Match
LONDON FOG
RAIN COATS DRESSES JACKET DRESSES
With completely washable zip-in lining.
PANT SUITS LOUNGE THINGS
See our exciting seleciton of gowns and evening wear arriving daily!
OPEN MONDAY-SATURDAY 9 to 5:30
E.M. CARTER LADIES WEAR
No. 14-230 MENZIES STREET Easy Budget—Layaway 385-6511

Lemon Tree. Very...

Galloping Vet Wins Long Shot

VANCOUVER (CP) — Horse racing and acupuncture may seem a strange pair to some, but they were in a winning combination for Dr. Herbert Ho, a Vancouver veterinarian, who recently rode a long-shot to a $100 win.

Dr. Ho, who has been nicknamed the Galloping Veterinarian for his work as a jockey at Exhibition Park, treated Chief Exporter's sore muscles using the ancient Chinese art of acupuncture. That was five days before the horse became a surpirse winner.

Equine acupuncture is not an approved method in Canadian veterinarian circles and Dr. Ho says that the trainers who came to him try acupuncture only after other methods have failed.

He says, however, that the use of acupuncture needles is becoming popular at race tracks in the United States. He recently visited Dr. Richard Glassberg, president of the National Acupuncture Association of North America, who uses acupuncture on horses at Hollywood Park, Calif.

Dr. Ho, who now is setting up a small animal clinic here, says he hasn't used acupuncture on small animals yet, but plans to when the time is right. He already has treated lameness and arthritis in horses, as well as certain kinds of anemic and intestinal disorders.

"Coit cleans drapes with the finest equipment in Victoria!"

Quite frankly, Coit's facilities are the finest in the city, and the results are guaranteed to please. Coit's never yet encountered a drapery cleaning job too big or too small. Coit delivers the kind of service most other cleaners don't even try to promise.

Don McMahon and Merrill Lacheur.
COIT CLEANING CONSULTANTS.

COIT DRAPERY & CARPET CLEANERS
468 BURNSIDE RD., VICTORIA - CALL 386-6701

TUESDAY
Thrift Box & Fixin's Special.

Every Tuesday in October, you get a Thrift Box (one whole chicken) French Fries for 3 16 fl. oz. Cole Slaw for only $5.00
Regular $6.95
9 pieces of finger lickin' good
TUESDAYS YOU SAVE $1.95
Kentucky Fried Chicken
at the
ERNIE'S TAKE HOME Near You

Sewing savings are running wild at Singer

This week only! 20% off our entire fabric collection!

That's right! Now you can save 20% on every fabric in your Singer Sewing Centre. Including our latest looks for Fall and Winter. Take advantage of this SALE-A-THON Surprise Special. But hurry, you've only got this week to cash in.
Here are just a few of the great Singer fabric buys you'll find:

60" Polyester 'Ponte d'Roma' Suiting. A popular fabric known for good looks and easy care, fully washable. Reg. $3.98 — $3.18 yd.

60" Polyester Gabardine. An important fashion look this year in clothes for the whole family. Washable. Reg. $5.98 — $4.78 yd.

45" Pinwale Cotton Corduroy. Always a favourite for jumpers, suits, skirts, slacks and children's wear. Reg. $2.98 — $2.38 yd.

60" Tweed Suitings. A blend of 30% wool/20% acrylic/25% polyester/15% viscose/5% nylon/5% cotton. Rich-looking, washable for easy care. Reg. $5.98 — $4.78 yd.

60" Printed Polyester Interlock Knits. A soft flowing fabric in exciting colours and designs. Reg. $5.98 — $4.78 yd.

60" Polyester Interlock Knits. A soft, slinky, flowing fabric in solid shades. Smart for long skirts, dresses, evening wear. Reg. $3.98 — $3.18 yd.

58" Wool/Nylon Flannel Suitings. 75% wool-and-25% nylon has the look and feel of all-wool yet is hand-washable. Reg. $5.98 — $4.78 yd.

45" Novelty Printed Corduroy. Cotton pinwale corduroy in attractive print designs. Fully washable. For suits, skirts, children's wear. Reg. $4.98 — $3.98 yd.

45" Novelty Print Polyester Satins. This luxurious satin-finish fabric is a fine choice for better dresses, blouses, skirts. Reg. $4.49 — $3.59 yd.

45" Perma-Press Broadcloth 65% polyester, 35% cotton. Easy care fabric. Reg. $2.00 — $1.59 yd.

PLUS hundreds more! Shop early for biggest and best selection!

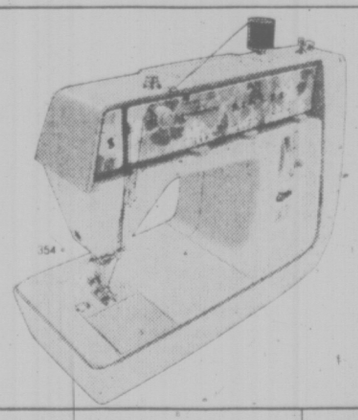

Ultra-portable GENIE* sewing machine
$184
Here's our go-anywhere compact portable complete with glide-on carrying case. It's a versatile zig-zag machine with stretch stitch, plus zig-zag, blindstitch, multi-stitch and straight stitches—all built in. Exclusive Singer front drop-in bobbin and many more features to make sewing fun, easy and practical.

SINGER
Sewing Centres
At Singer, you get what you pay for ...and a little bit more.
*Trademark of Singer Company of Canada Ltd.
Credit terms available.
VICTORIA
Hillside 595-4545

AUTUMN STOCK-UP!

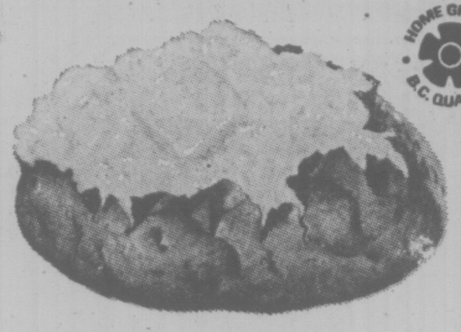

B.C. Grown

Norgold Potatoes

Delicious for Baking or Boiling. Canada No. 1 Grade ..... 10 lbs. 79¢

Fresh Carrots B.C. Grown Crisp 'n Crunchy. Canada A-1 5 lbs. 49¢

Green Peppers California or B.C. Serve Steamed with Tomato Soup lb. 33¢

B.C. Grown **Boiler Onions** Canada No. 1 Grade 10 lb. bag ..... 99¢

B.C. Grown **Mac Apples** Comm. Grade. Handi Pak Box .. $3.89

California Honeydew **Melons** Sweet 'n Juicy Size 6's each ..... 69¢

Boneless Beef

Round Steak

Safeway Superb. Full Cut. Grain Fed. Canada Grade A lb. $1.89

Ground Beef Safeway Regular Quality. Use as a Casserole Base .. lb. 79¢

Stewing Beef Boneless Safeway Quality ..... lb. 99¢

Chicken Breasts Frying Manor House frozen Tray Pack lb. $1.39

Cod Fillets True. Fresh or Frozen. I.Q.F. ..... lb. 99¢

Fresh **Pork Loin Roast** Serve with Apple Sauce. Whole or Half Loin ..... lb. $1.99

Lucerne **Large Eggs** B.C. Grown Farm Fresh Grade A doz. 89¢

Manor House **Meat Pies** Frozen. *Beef *Chicken *Turkey 8 oz. pkg. 3 for $1.00

Scotch Treat **Green Peas** Frozen. Choice Quality. Economical .. 2 lb. Pkg. 79¢

Magic **Milk Powder** Instant Skimmed Economical 5 lb. bag $2.79

Four Star Whole **Tomatoes** or Stewed. Choice 19 fl. oz. tin ... 2 for 89¢

Town House **Apple Juice** Serve Chilled. Pure. 48 fl. oz. tin ..... 65¢

Lucerne **Fruit Yogurt** Assorted Delicious Flavours. 16 oz. carton ..... 49¢

Glen Valley **Peach Halves** Freestone. In syrup. 14 fl. oz. tin ..... 49¢

Sea Trader **Tuna Fish** Flaked White Albacore 6½ oz. tin ..... 69¢

Snow Star **Ice Cream** Asst'd Flavours 3 pt. ctn. $1.15

West Brand **Margarine** 3 lb. pkg. $1.49

Assorted **Argood Jams** *Strawberry *Raspberry Seville Orange Marmalade. 48 fl. oz. tin $2.39

Edwards Instant **Coffee** Chunky Granules. 10 oz. jar $1.99

Harvest Blossom **All Purpose Flour** 20 lb. bag $2.19

Crest Toothpaste *Regular or *Mint. 100 ml tube plus 50 ml bonus Your choice $1.19

Scope Mouthwash 17 fl. oz. bottle $1.48

Light Bulbs G.E. Shadow Ben. Package of ..... 2 bulbs 69¢

Tri-Light Bulbs G.E. Regular Base. 50-100-150 watt ..... 98¢

Shredded Wheat Nabisco 20 oz. package 85¢

Flavour Crystals Jelly Miller. Orange Bag of 4/3½ oz. 95¢

Mayonnaise Nalley's. 24 fl. oz. jar ... 99¢

Tesco Oil Safflower Cold Pressed. 32 fl. oz. $2.39

Detergent Any brand Liquid. 48 fl. oz. $1.13

Dog Food Ken-L-Ration Assorted. 25 oz. pkg. $2.79

Orange Juice Minute Maid Frozen. Concentrated. 12½ fl. oz. container. ..... 69¢

Luncheon Meat Burns. Spork. Great for the Kids lunches. 12 oz. tin ..... 69¢

Sweet Biscuits David. *Social Tea *Petit Beurre *Chocolate Grahams 13 oz. package Your choice ..... 69¢

Cheese Slices Lucerne. Individually Wrapped slices 2 lb. pkg. $2.89

Prices Effective: Oct. 14th to 18th

In Victoria & Sidney Regular Safeway Stores. Sales in Retail Quantities Only.

SAFEWAY

CANADA SAFEWAY LIMITED

ROLLING STONE

PAINTED FACES and bare feet abounded; it could have been the late sixties. But it was September 28, 1975, when the **Jefferson Starship** and the **Grateful Dead**, keeping true to a tradition, played for free in San Francisco's Golden Gate Park. It was the first time since a 1970 Winterland date that the two Bay Area bands — now enjoying a new wave of popularity thanks to best-selling albums — had performed together.

So, although radio announcements of the event began only the day before, overcast Lindley Meadows was packed with 35,000 fans.

The Starship went on first, at noon, and played for slightly more than two hours, mixing in such **Airplane**-period anthems as "White Rabbit" with "Miracles" from their recent Number-One **Red Octopus** album.

Then after an hour-and-a-half intermission, caused by the tardy arrival of Grateful Dead drummer **Bill Kreutzmann,** the Dead took the stage.

After opening with several tunes from their **Blues for Allah** album, the Dead played such old favorites as "Going' Down the Road" and a 20-minute version of "Truckin'," before ending with "One More Saturday Night."

The groups first discussed the show about a month back, then put it together with help from the Hiahgt-Ashbury Peoples Ballroom, the promter of numerous park concerts last year.

A friend of the Starship said the show was a "purification rite" for the group: "It may sound hokey, but for them it's an honor to play in the park for the hometown folks." And to thank the folks before heading out on a six-week tour.

★ ★ ★

IN HOLLYWOOD, where anything is possible, we ran into **Elton John, Olivia Newton-John** and **Frank Zappa** — all on one block — the other day. And they were all performing — and paying for the opportunity.

They were at Pirate Sound, the latest and largest in rehearsal halls, on the site of the old Columbia Pictures studios. Two young sound engineers who call themselves **Mad John** and **Simon** acquired the property in March, and today they rent out the four available soundstages, each at $250 daily rate.

Artists get to haul in their entire show — lights, sound and stage — for pre-road runthroughs.

Simon took us on a tour.

In the old Scoring Room was Olivia, in cutoff overalls, rehearsing for Las Vegas with a 32-piece orchestra.

Outside, we were swamped by 50,000 watts of power being generated by Elton in Studio 3. Elton, in tennis gear, was roaring through a complete set with his new band on a blue-carpeted stage and with a rainbow-shaped lighting system.

Always the showman, Elton joked and plugged his records between numbers ("This is from our next album; it should be out in six or ten minutes . . .") to an audience of mostly crew members.

Next door, a barechested Frank Zappa hardly noticed his noisy neighbor. Playing guitar, he noodled out a song with four other musicians.

Back in the office, we asked Mad John whether he liked all the music he was hearing — especially Olivia's. He smiled a hip businessman's smile and replied: "If she's here, I like her music."

★ ★ ★

SHORTS: **Neil Young is calling his next album, Zuma,** the best thing he's ever done. One listener pegged the sound as "sophisticated Crazy Horse." . . . **Stevie Wonder** is composing some songs for a new act called **Jeanie and Linda,** to be produced by **Richard Perry.** Jeanie is Jean **Terrell,** the woman who replaced **Diana Ross** in the Supremes, and Linda is **Lynda Laurence,** another former Supreme and Sister of Wonder's close friend, **Ira Tucker** . . . **Emmylou Harris** is recording with a mobile unit at producer **Brian Ahern's** 22-acre Coldwater Canyon spread.

(Ahern also produces another country pop singer, **Anne Murray.**) Emmylou plans to do Gram Parsons' "Sin City" and "Wheels" and calls the album a little more "out front" than her first. "A lot of people are experiencing tremendous energy and breaking out of doldrums," she says. "Everything's moving.

That's why I'm thinking of calling the album 'Wheels.' "

★ ★ ★

BESIDES TELLING how **Patty Hearst** disguised herself, the FBI's inventory of her 625 Morse Street apartment revealed her musical leanings. Shortly after the listing of "One maroon sock" was the entry, "A BOB DYLAN phonograph record, 33½ rpm (sic)" What followed was basically a soft-rock collection: **Jackson Browne's** "For Everyman," **Carole King's** "Tapestry," **Judy Collins;** "In My Life," **Randy Newman's** "Good Old Boys," **Holly Near's** "Alive," **Arlo Guthrie's** "Hobo's Lullaby," **Linda Ronstadt's** "Don't Cry Now" and **Leon Russell's** "Carney." Sprinkled in, too, the **Beach boys'** "Pet Sounds" and **Big Brother's** "Cheap Thrills." But the 27-record collection fell way short of **William** and **Emily Harris,** stash of 121 albums and 32 singles.

Hill Named Dean

The Rev. W. J. Hill, rector, St. Michael and All Angels' Church at Royal Oak, has been elected Anglican rural dean of Saanich.

He succeeds the Rev. W. J. Lunny, rector, St. Dunstan's at Gordon Head, who did not seek re-election.

The election must still be approved by the Bishop.

Archdeacon R. B. Horsefield of Sidney was re-elected secretary by acclamation.

DAILY ON CJVI/900

The Johnny CASH Story

Railroads are Forever

2 P.M. to 3 P.M.

SPONSORED BY:

THE TRADERS FURNITURE

Miss Frith Millinery & Fashions

Neil Clarke's Esso Servicentre

BUTLER BROS. BUILDING SUPPLY

The Royal Oak INN

SPECIALTY of the HOUSE

In the Strathmore Dining Room

Monday through Saturday from 5 to 11

• PRIME RIB OF BEEF •

• CHICKEN BREAST CORDON BLEU •

• TOP SIRLOIN STEAK •

All menus include crisp salad, baked potato, vegetables, crusty garlic bread, beverage and dessert.

$6.95

Your Choice

"JOHN MacKENZIE"

Recording artist for your dining pleasure in the Strathmore Room and Chavel Room.

Sunday 5 to 9 p.m. SMORGASBORD

4680 ELK LAKE DRIVE, VICTORIA, B.C. TEL: (604) 658-5231

"YOU DON'T HAVE TO SETTLE FOR LESS"

RIGHT NOW, YOUR BEST BUY IS OUR

Priced Right

MAZDA

IMMEDIATE DELIVERY

BUILT Right FOR COMFORT AND ECONOMY

With 1600 cc Overhead Cam Engine

PLUS MANY, MANY WANTED FEATURES THAT MAKE MAZDA YOUR BEST BUY NOW

* BANK of B.C. FINANCING AVAILABLE

HORWOOD MAZDA

810 Johnson St. at Blanshard 385-1451

"Service and Satisfaction to Victorians for Over 30 Years"

5 P.M.

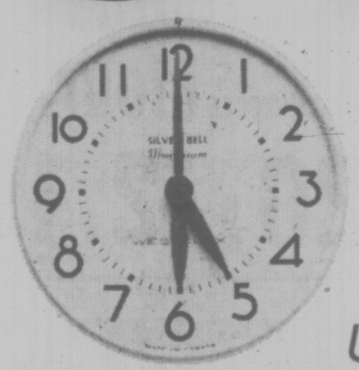

UNLESS YOU READ THIS AD, YOU MIGHT NEVER KNOW WHEN EVENING RATES START ON MOST LONG DISTANCE CALLS. (A) WITHIN B.C. IT'S 5 P.M.* (B) OUTSIDE B.C. IT'S 6 P.M. SO IT'S AS SIMPLE AS 'A FOR B.C.'

*For calls originating within the Okanagan Tel area and for calls to some northern B.C. points evening rates start at 6 p.m.
And on Sunday (don't forget!) evening rates apply all day.

B.C. TEL

REMEMBER 5 P.M.

John, Waylon and Dolly Top '75 Country Awards Polls

NASHVILLE (UPI) — John Denver, North America's biggest-selling pop recording artist and Colorado's poet laureate, has won the country music industry's highest accolade, the Entertainer of the Year award.

On tour in the Far East, Denver accepted the country music association honor via satellite from Perth, Australia, during the telecast of the 9th annual CMA awards show aired live from the Grand Ole Opry House Monday night.

"I was raised on country music. It was part of my life and it's beautiful to be able to share this with you," said the blond, bespectacled singer, who also garnered the song of the year honors for Back Home Again.

Denver is an example of the overlapping worlds of country, pop, rock and folk which have produced a hybrid sound that sells well but angers some hard-core country veterans who feel "their" music is being watered down.

Two long time country chart inhabitants, Waylon Jennings and Dolly Parton, took male and female vocalists of the year.

Best known for I'm A Rambling Man, Jennings is an acknowledged rebel whose beard, long hair and unconventional attitude do not always sit well with the CMA aristocracy.

The blonde and buxom Miss Parton said she was surprised by her victory.

"I'm proud of it and I just hope that everybody thinks I deserve it. I hope nobody thinks I got it because of what happened last year," she said, referring to the 1974 female vocalist award which went to Olivia Newton-John, a pretty Australian who records out of London.

The Newton-John award raised the hackles of many a country veteran and led to the organization of the Association of Country Entertainers. The group works for more representation in the CMA and a different format for the awards show.

Freddy Fender received the single record of the year award for When the Next Teardrop Falls.

For the fourth year in a row, Conway Twitty and Loretta Lynn captured the vocal duo award for their many hits including Feelings.

Blind singer-musician Ronnie Milsap switched from rock to country two years ago and was last year's male vocalist of the year. This year he won the album of the year honor for A Legend In My Time.

The Statler Brothers received the vocal group of the year, while guitarist Roy Clark and banjo picker Buck Trent were voted instrumental group of the year.

Denver

Victoria's ENTERTAINMENT GUIDE

BUTCHART GARDENS. AUTUMN! Just about the most beautiful, most colourful time of the year in these famous gardens. Should it shower, don't worry, there's free use of umbrellas for everybody. Usually warmer out here, too! Open every day 9 a.m. to 5:00 p.m. Plan now for one of your happiest outings!

BUTCHART GARDENS, KNOWN THROUGHOUT THE WORLD FOR THEIR INCREDIBLE BEAUTY . . . EVER CHANGING, ALWAYS LOVELY! Skilful planning, dedicated gardeners pooling their ideas and knowledge, keep them that way week after week, season after season. Developed from an old abandoned limestone quarry over half a century ago, they have grown to become one of the world's most unusual, written about, talked about, admired attractions.

BUTCHART GARDENS FLORAL RESTAURANT. Open every day 11:00 a.m. to 4:00 p.m.

BUTCHART GARDENS. Snack & Coffee Bar open daily.

FRIENDS ARRIVING? Take them to see these lovely gardens. One of the nicest and most appreciated ways to entertain.

ROYAL OAK INN—fine family fare, Sunday Smorgasbord in the THATCH. 4680 Elk Lake Dr. Res. 658-5231.

THE OLD FORGE—including "The Coal Bin," "Boiler Room," "The Blacksmith Shop," "The Birmingham Bicycle Shop" and more. Dancing 6 nights a week to the fabulous sounds of the Brothers Forbes and Friends in one of Canada's largest and most luxurious night clubs. Strathcona Hotel, 919 Douglas St. 383-7137

THE BACCHANALIA — Victoria's No. 1 Rock 'N Roll Club. 905 Esquimalt Rd. 388-6684

EUROPE'S BIGGEST SENSATION-THE EROTIC CIRCUS IS HERE!
THE LOVE SCHOOL
COLOR
"Warning—Nudity and completely concerned with sex." R. W. McDonald, B.C. Director
LOVE SCHOOL AT 7 & 9:45
HOTTEST SHOW AT 8:20
FOX CINEMA

G.R. PEARKES Arena 3100 TILLICUM 386-6664
PUBLIC ICE SKATING
TUESDAY 3:30-5:00 p.m.
WEDNESDAY 7:00-9:00 p.m.
PARENTS and TOTS
Monday 1:30-3:00 p.m.
Wed., Fri. 10:00-11:30 p.m.
Learning Carts Available

HUNGRY? ?
10 oz. NEW YORK or 10 oz. TOP SIRLOIN
soup and salad bar
coffee or tea
LOOKS GOOD?
looks BETTER at
5.95
Dominion HOTEL
RESERVATIONS
700 Block Yates 384-4136

HOLYROOD HOUSE
Scotia Dining Lounge
Luncheon 11:30 a.m. — 2 p.m.
Monday through Friday
SPECIAL MID-WEEK BUFFET LUNCHEON
Tuesday and Wednesday $2.50
Our FAMOUS SMORGASBORD
Friday, Saturday and Sunday
Dining Room Open Daily 5-9 p.m.
Reservations: 382-8833

"POSITIVELY ENDS WED"
JACK LEMMON · WALTER MATTHAU
THE FRONT PAGE
TECHNICOLOR
PANAVISION® A UNIVERSAL PICTURE
FRONT PAGE 7:30
An all NEW film...
AIRPORT 1975
UNIVERSAL PICTURE · TECHNICOLOR® PANAVISION®
AIRPORT 9:10
OAK BAY 2184 OAK BAY AVE 598-2213
BOTH SHOWS MATURE
DOORS OPEN 7:00 CLOSED SUNDAY
ADULTS $2.50 G. AGE $1.00
STUDENTS $2.00 CHILDREN $1.00

ESQUIMALT SPORTS CENTRE
PUBLIC SKATING WEDNESDAYS
3:30-5:00 P.M.
Skate Rentals and Sharpening

The McQuillan Bros.
ERIC & BOBBY are BACK!

Along with the Gang . . .
EVERY THURS., FRI., SAT. NITE
$5.00 OPEN 6-1 A.M.
BUFFET DINNER
THURSDAY OCT. 16TH
SOUP-SALMON
SALAD BAR
COLD CUTS
ROAST BEEF
BBQ. CHICKEN
ENGLISH STEAK PIE
CURRIED SHRIMP
DESSERT
YOUR CHOICE OF ANY OR ALL!
NO COVER CHARGE for DINERS IN THE CABARET
THEATRE Wild Wicket RESTAURANT
THE WILSON MOTOR INN
850 BLANSHARD ST.
Reservations Recommended, 385-6787

Students, housewives, businessmen, scientists, pilots, physicians, musicians and others have all reported practical benefits in terms of their own needs and aspirations.
INTRODUCTORY LECTURES
EVERY WEDNESDAY and FRIDAY
at 8:00 P.M.
1270 PANDORA AVE. 383-9822
TRANSCENDENTAL MEDITATION

Stardust Ballroom
SATURDAY ONLY
DINNER SPECIAL
6.50 Per Person
DANCE TO "JETS"
DANCE ON VICTORIA'S ONLY
"MIRROR DANCE FLOOR"
IN THE
peek-A-BOO ROOM
TUES.-SAT.
Featuring "TRIAD"
RESERVATIONS 385-1031
TUES., WED., THURS. No Cover Charge
INQUIRE ABOUT OUR FREE BANQUET ROOMS
STARDUST 1037 VIEW ST. Lots of Free Parking 385-1031

the Duke's
TUESDAY — LADIES' NIGHT
STEAK & LOBSTER or CRAB LEGS
5.50 for Ladies
Piano and Organ Entertainment
Featuring "JUDITH"
4558 CORDOVA BAY RD.,
EVENING RESERVATIONS, PLEASE — 658-8922

OPEN FOR LUNCH
MON.-FRI. 11:30-2:00
DINING
MON.-SAT. 5:00-11:00
GEORGE'S PIANO ROOM
MON.-SAT. 5:00-1:00
with RICHARD DOUARHIDE
Pianist and Vocalist From 7-12:30
GEORGE'S BAVARIAN DINING LOUNGE.
1020 JOHNSON or 1021 PANDORA 383-7121

MEMORIAL ARENA
WEDNESDAY
Housewives Skating
1:30 to 3 p.m.

TUESDAY, OCT. 14
ONE EVENING ONLY
JIM BURNS
in Concert
recently back from New Orleans
HARPO'S CABARET
DOORS 8:30
Cover Charge 2.50
Also appearing—
"STONEVOLT"
385-5333
15 BASTION SQUARE

ITALIAN NIGHTS at Smitty's
THIS THURS., FRI., SAT., OCT. 16, 17, 18
IN VICTORIA (Bastion Square location) and DUNCAN
Salad and dessert bar included.
SPAGHETTI AND MEAT SAUCE
For One 2.75
For Two 5.00
SPAGHETTI AND MUSHROOM SAUCE
For One 2.90
For Two 5.25
SPAGHETTI AND MEAT BALLS
For One 3.10
For Two 5.75
SCALOPPINI—DELICIOUS!
Breaded Veal Cutlets served with homemade noodles topped with a spicy tomato sauce, choice of soup or salad, garlic bread, coffee and dessert.
For One 4.25
For Two 7.75
CHICKEN AND SPAGHETTI COMBO
For One 3.75
For Two 7.00
SUNDAY ONLY
Don't forget all the buttermilk pancakes you can eat for 1.55 or 85c for children. Bastion Sq. Location only.
"SMORGASBORD IN VICTORIA (Bastion Square) and DUNCAN (Trans-Canada Highway)
2.75 Per Person 11:30 - 1:30 Mon. to Fri.
IN DUNCAN: Trans-Canada Hi-Way
IN VICTORIA: 1150 Government St. In Bastion Square
383-6121
Smitty's

CINEMA SHOWCASE
FAMOUS PLAYERS THEATRES
Walt Disney Productions' The APPLE DUMPLING GANG
TECHNICOLOR
SUN. and MON. 1:30, 3:30 5:35, 7:40 and 9:30
TUESDAY AT 7:15 and 9:20
ROYAL 805 Broughton 383 9711
CARTOON-A-ROONIES
GENERAL
WOODY DIANE ALLEN KEATON "LOVE and DEATH"
SUNDAY AT: 1:55, 3:45, 5:30, 7:25, 9:25
WEEKDAYS AT: 7:25, 9:25
CORONET 636 Yates 383 6484
MATURE ENTERTAINMENT
NOTE: DUST-TO-DAWN PROGRAM AT TILLICUM SUNDAY . . . SEE SATURDAY'S PAPERS
Paramount Pictures presents JOE DON BAKER CONNY VAN DYKE FRAMED
CAPITAL SUN. 1:30, 3:20, 5:10, 7:05, 9:10 WEEKDAYS AT: 7:00 and 9:05
CAPITOL 805 Yates 384 6811
ADDED SHOW "MANDINGO"
TILLICUM DRIVE-IN Burnside at Tillicum 382 7521
GATES 7:30 SHOW 7:45
Warnings — Framed — frequent violence and brutality Mandingo—Sex and brutality — R. W. McDonald, B.C. Director

PETER SELLERS
CHRISTOPHER PLUMMER
CATHERINE SCHELL
HERBERT LOM
BLAKE EDWARDS
THE RETURN OF THE PINK PANTHER
General
NIGHTLY AT 7:00 & 9:10 in Nootka Court
382-5922 · Douglas & Humboldt
TOWNE Cinema

"There ought to be an Academy Award for a movie that brings so much entertainment to everyone." —Tom Sweeten, The Knoxville Journal
OSCAR

WORLD Adventure Tours
PRESENTS
SICILY
TRAVELTIME FILM
IN GORGEOUS COLOUR
Narrated in person by
ROBERT DAVIS
Scalfani's Puppets, The Greek Theatre of Suracuse, Bellini Orchestra, Ascend Mount Etna, Eat Boiled Octopus, and enjoy the Catania Folklore Dancers.
McPHERSON PLAYHOUSE
Mon., October 20
2 Shows: 6:00-8:30 P.M.
Res. $3.50, $3.00, $2.50
McPherson Box Office or Victoria Ticket Centre at Eaton's (charge them).

For Your Pleasure...
JOHN WAYNE
KATHARINE HEPBURN
A HAL WALLIS Production
ROOSTER COGBURN (...and the Lady)
Written by MARTIN JULIEN "Suggested by the character "Rooster Cogburn" from the novel TRUE GRIT by CHARLES PORTIS • Directed by STUART MILLAR • Music by LAURENCE ROSENTHAL • Associate Producer PAUL NATHAN • Produced by HAL B. WALLIS
HAIDA 806 YATES STREET 383-4378
GENERAL
MATINEES FRI., SAT., SUN. 1:30, 3:20, 5:15, 7:20, 9:25
MON. THRU THURS. 7:00, 9:10

CHARLES BRONSON JAMES COBURN
COLUMBIA PICTURES PRESENTS A LAWRENCE GORDON Production
HARD TIMES
Co-starring JILL IRELAND · STROTHER MARTIN
ODEON 2 790 YATES STREET 383-0515
MATURE: Frequent violent scenes (B.C. Director)
SHOWTIMES: 1:30, 3:05, 5:00, 7:10, 9:10

'THE OTHER SIDE OF THE MOUNTAIN'
GENERAL SHOWTIMES
COUNTING HOUSE CINEMA 1
7:10, 9:15
BROAD AT BROUGHTON 383-6554

JAWS
MATURE
Warning: Some frightening and gory scenes. B.C. Dir.
COUNTING HOUSE CINEMA 2
SHOWTIMES 7:00, 9:15

THE OUTER SPACE CONNECTION
ODEON 1 790 YATES STREET 383-0515
THE OUTER SPACE CONNECTION G
produced by Alan Landsburg productions
RELEASED BY SUN CLASSIC PICTURES 1975
GENERAL
MATINEES FRI., SAT., SUN. ONLY 1:30, 3:10, 5:00
NIGHTLY AT 7:00, 9:00

YEAR-END CLEARANCE OF 1975 FORD CARS!

2 Only
'75 PINTO WAGONS
Stock No. 2007 and 1997
Metallic glow paint, 2800 cc V6 engine, automatic transmission, steel belted radial tires, power steering, luggage rack, power brakes, deluxe bumper group, radio, exterior decor group, light group.
LIST PRICE $5150
SAVE $ 417
SALE PRICE $4733

'75 PINTO STATION WAGON
Stock No. 2010
2800 cc V6 engine, automatic transmission, belted white side wall tires, power brakes, power steering, luggage rack, front and rear bumper guards, AM radio, Squire Option, style steel wheels, body side mouldings.
LIST PRICE $5187
SAVE $ 392
SALE PRICE $4795

2 Only
'75 PINTO STATION WAGONS
Stock No. 1993 and 2004
2300 cc 4 cylinder engine, automatic transmission, belted white side wall tires, power steering, radio.
LIST PRICE $4250
SAVE $ 358
SALE PRICE $3892

'75 PINTO STATION WAGON
Stock No. 2005
Staff Demonstrator — 2300 cc 4 cylinder engine, automatic transmission, belted white side wall tires, convenience group, power steering, luggage rack, power brakes, AM radio, exterior decor group.
LIST PRICE $4601
SAVE $ 420
SALE PRICE $4181

2 Only
'75 PINTO STATION WAGONS
Stock No. 1970 and 1990
2300 cc 4 cylinder engine, automatic transmission, AM radio, body side mouldings.
LIST PRICE $4112
SAVE $ 348
SALE PRICE $3764

'75 PINTO MPG 2-Door Sedan
Stock No. 1998
2300 cc 4 cylinder engine, 4 speed manual transmission, radio, accent group.
LIST PRICE $3462
SAVE $ 176
SALE PRICE $3286

'75 PINTO MPG 2-Door Sedan
Stock No. 1967
Metallic glow paint, 2300 cc 4 cylinder engine, 4 speed manual transmission, radio, accent group.
LIST PRICE $3512
SAVE $ 192
SALE PRICE $3320

'75 PINTO MPG 2-Door Sedan
Stock No. 1900
Metallic glow paint, 2300 cc 4 cylinder engine, 4 speed manual transmission, belted white side wall tires, deluxe seat belts, AM radio, accent group.
LIST PRICE $3570
SAVE $ 200
SALE PRICE $3320

'75 PINTO 2-Door Sedan
Stock No. 1939
2300 cc 4 cylinder engine, automatic transmission, belted white side wall tires, convenience group, power steering, electric rear defroster, radio, exterior decor group.
LIST PRICE $4150
SAVE $ 358
SALE PRICE $3792

'75 PINTO 2-Door Sedan
Stock No. 1920
Metallic glow paint, 2300 cc 4 cylinder engine, automatic transmission, belted white side wall tires, convenience group, power steering electric rear defroster, radio, exterior decor group.
LIST PRICE $4199
SAVE $ 365
SALE PRICE $3834

'75 PINTO 3-Door Runabout
Stock No. 1721
2300 cc 4 cylinder engine, 4 speed transmission, belted white wall tires, AM radio, accent group, body side mouldings.
LIST PRICE $3843
SAVE $ 302
SALE PRICE $3541

'75 PINTO 3-Door Runabout
Stock No. 1961
2300 cc 4 cylinder engine, automatic transmission, radio, accent group.
LIST PRICE $3983
SAVE $ 274
SALE PRICE $3709

'75 MAVERICK Grabber 2-Door
Stock No. 1991
302 V8 Engine, reclining bucket seats, automatic transmission, wide oval steel belted radial tires, power steering, Decklid luggage rack, power brakes, floor shift, rear window defogger, AM radio, tinted glass, heavy duty suspension.
LIST PRICE $5206
SAVE $ 449
SALE PRICE $4757

'75 MAVERICK 2-Door Sedan
Stock No. 1473
250 6 Cylinder engine, automatic transmission, steel belted radial tires, power steering, rear defogger, AM radio, exterior decor group.
LIST PRICE $4680
SAVE $ 375
SALE PRICE $4305

'75 MAVERICK 2-Door Sedan
Stock No. 1698
302 V8 Engine, automatic transmission, steel belted radial tires, power steering, Decklid luggage rack, power brakes, rear window defogger, exterior decor group, tinted glass, dual racing mirrors, forged aluminum wheels, heavy duty suspension.
LIST PRICE $5030
SAVE $ 432
SALE PRICE $4598

4 Only
'75 MAVERICK 4-Door Sedans
Stock No. 1971, 1949, 1921, 1670
260 6 Cylinder engine, automatic transmission, steel belted radial tires, power steering, power brakes, rear defogger, deluxe seat belts, AM radio, exterior decor group.
LIST PRICE $4759
SAVE $ 389
SALE PRICE $4370

3 Only
'75 MAVERICK 4-Door Sedans
Stock No. 1697, 1856, 1875
250 6 Cylinder engine, automatic transmission, steel belted radial tires, power steering, power brakes, rear defogger, AM radio, exterior decor group.
LIST PRICE $4739
SAVE $ 385
SALE PRICE $4354

2 Only
'75 MAVERICK 4-Door Sedans
Stock No. 1974 and 1985
Metallic glow paint, 250 6 cylinder engine, automatic transmission, steel belted radial tires, power steering, power brakes, rear window defogger, deluxe seat belts, radio, exterior decor group.
LIST PRICE $4808
SAVE $ 391
SALE PRICE $4417

'75 MAVERICK 4-Door Sedan
Stock No. 1962
200 6 Cylinder engine, economy package, automatic transmission, power steering, radio.
LIST PRICE $4298
SAVE $ 310
SALE PRICE $3988

'75 MAVERICK 4-Door Sedan
Stock No. 1828
250 6 Cylinder engine, automatic transmission, belted white wall tires, power steering, power brakes, rear defogger, radio, exterior decor group.
LIST PRICE $4640
SAVE $ 374
SALE PRICE $4266

'75 MAVERICK 4-Door Sedan
Stock No. 1879
Metallic glow paint, 250 6 cylinder engine, vinyl seat trim, automatic transmission, steel belted radial tires, power steering, power brakes, rear defogger, deluxe seat belts, AM radio, exterior decor group.
LIST PRICE $4836
SAVE $ 392
SALE PRICE $4444

'75 MUSTANG II 2+2
Stock No. 1194
302 C.I.D. V8 engine, automatic transmission, power steering, power brakes, steel belted radial white wall tires, electric rear defroster, deluxe color keyed mirrors, trim rings, color keyed body side mouldings.
LIST PRICE $5676
SAVE $ 793
SALE PRICE $4863

'75 MUSTANG II 2+2
Stock No. 1792
302 V8 Engine, pin stripes, automatic transmission, wide oval steel belted radial tires, power steering, power brakes, radio, dual racing mirrors, trim rings, body side mouldings.
LIST PRICE $5694
SAVE $ 530
SALE PRICE $5164

1975 PINTO WAGONS

1975 MAVERICKS

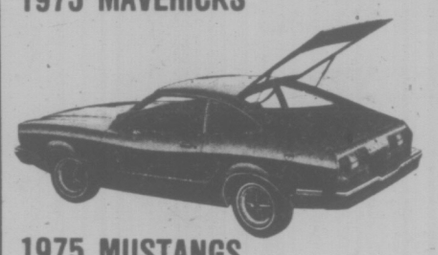
1975 MUSTANGS

1975 FORD GRANADAS

1975 TORINO WAGONS

1975 FORD WAGONS

1975 FORD ELITES

BUDGET YOUR PURCHASE WITH A LOW COST SCOTIA PLAN

BANK LOAN

LIMITED SUPPLY OF 1975 FORD TRUCKS ALSO AVAILABLE

'75 MUSTANG II 2+2
Stock No. 1686
302 V8 Engine, automatic transmission, wide oval steel belted radial tires, power steering, radio, power brakes, body side mouldings.
LIST PRICE $5343
SAVE $ 449
SALE PRICE $4894

'75 MUSTANG II 2+2
Stock No. 1931
2300 cc 4 cylinder engine, pin stripes, automatic transmission, steel belted radial tires, power steering, console, trim rings, body side mouldings.
LIST PRICE $5371
SAVE $ 421
SALE PRICE $4950

'75 MUSTANG II 2+2
Stock No. 1899
Metallic glow paint, 2300 cc 4 cylinder engine, automatic transmission, steel belted radial tires, power steering, power brakes, radio, exterior decor group.
LIST PRICE $5510
SAVE $ 512
SALE PRICE $4998

'75 MUSTANG II Ghia 2-Door
Stock No. 1742
2300 cc 4 cylinder engine, vinyl roof, automatic transmission, steel belted radial tires, power steering, power brakes, radio.
LIST PRICE $5492
SAVE $ 494
SALE PRICE $4998

'75 MUSTANG II Ghia 2-Door
Stock No. 1881
Staff Demonstrator — 302 V8 engine, vinyl roof, sun roof, automatic transmission, steel belted radial tires, convenience group, power steering, console, Decklid luggage rack, power brakes, radio, tinted glass, style steel wheels.
LIST PRICE $6204
SAVE $ 617
SALE PRICE $5587

'75 MUSTANG II Ghia 2-Door
Stock No. 1915
Vinyl roof, 302 V8 engine, automatic transmission, steel belted radial tires, power steering, Decklid luggage rack, power brakes, radio.
LIST PRICE $5788
SAVE $ 541
SALE PRICE $5247

2 Only
'75 MUSTANG II 2-Door Hardtops
Stock No. 1946 and 1941
2800 cc V6 engine, steel belted radial tires, power steering, deluxe seat belts, radio, body side mouldings.
LIST PRICE $5088
SAVE $ 417
SALE PRICE $4671

'75 MUSTANG II 2-Door Hardtop
Stock No. 1984
302 V8 Engine, pin stripes, automatic transmission, steel belted radial tires, power steering, power brakes, deluxe seat belts, radio, body side mouldings.
LIST PRICE $5378
SAVE $ 407
SALE PRICE $4971

'75 MUSTANG II 2-Door Hardtop
Stock No. 1749
2300 cc 4 cylinder engine, automatic transmission, steel belted radial tires, power steering, belts, radio, dual racing mirrors, body side mouldings.
LIST PRICE $5320
SAVE $ 459
SALE PRICE $4861

'75 MUSTANG II 2-Door Hardtop
Stock No. 1751
302 V8 Engine, steel belted radial tires, automatic transmission, power steering, power brakes, radio.
LIST PRICE $5265
SAVE $ 451
SALE PRICE $4814

2 Only
'75 MUSTANG II 2-Door Hardtops
Stock No. 1945 and 1989
302 V8 Engine, automatic transmission, steel belted radial tires, power steering, power brakes, deluxe seat belts, radio, body side mouldings.
LIST PRICE $5350
SAVE $ 406
SALE PRICE $4944

'75 GRANADA 4-Door Ghia
Stock No. 1784
302 V8 Engine, flight bench seat, leather seat trim, vinyl roof, automatic transmission, traction lock rear axle, steel belted radial tires, space saver spare tire, convenience group, power steering, 4 wheel power disc brakes, deluxe bumper group, AM radio, light group, power side windows.
LIST PRICE $6760
SAVE $ 684
SALE PRICE $6076

2 Only
'75 MUSTANG II 2-Door Hardtops
Stock No. 1788 and 1750
320 V8 Engine, automatic transmission, steel belted radial tires, power steering, power brakes, radio, body side mouldings.
LIST PRICE $5330
SAVE $ 460
SALE PRICE $4870

'75 GRANADA 4-Door Ghia
Stock No. 1695
302 V8 Engine, leather seat trim, vinyl roof, power sun roof, automatic transmission, steel belted radial tires, space saver spare tire, convenience group, power steering, 4 wheel power disc brakes, radio, deluxe bumper group, tinted glass.
LIST PRICE $7211
SAVE $ 759
SALE PRICE $6452

'75 GRANADA 4-Door Sedan
Stock No. 1219
Staff Demonstrator — 250 6 Cylinder engine, automatic transmission, steel belted radial tires, convenience group, power steering, power brakes, radio, body side mouldings.
LIST PRICE $5549
SAVE $ 654
SALE PRICE $4895

'75 GRANADA 2-Door Sedan
Stock No. 1591
Staff Demonstrator — 250 6 Cylinder engine, automatic transmission, power steering, radio, steel belted radial tires.
LIST PRICE $5041
SAVE $ 329
SALE PRICE $4712

'75 FORD LTD BROUGHAM 2-Door Hardtop
Stock No. 1467
Staff Demonstrator — Metallic glow paint, vinyl roof, 400 V8 engine, Duraweave vinyl trim, steel belted radial tires, convenience group, dual rear seat speakers, radio, power windows, light group, color keyed wheel covers.
LIST PRICE $7142
SAVE $1147
SALE PRICE $5995

'75 FORD CUSTOM 500 Ranch Wagon
Stock No. 1582
Metallic glow paint, 400 V8 engine, steel belted radial tires, dual facing rear seats, luggage rack, deluxe seat belts, radio, left hand remote control mirror, heavy duty suspension, body side mouldings.
LIST PRICE $6735
SAVE $1062
SALE PRICE $5673

'75 FORD LTD Station Wagon
Stock No. 1914
Metallic glow paint, 400 V8 engine, Duraweave vinyl trim, steel belted radial tires, convenience group, dual facing rear seats, luggage rack, deluxe cargo area, deluxe bumper group, automatic air conditioning, dual rear speakers, AM radio, Brougham wagon option, tinted glass, power windows, light group, deluxe wheel covers, heavy duty suspension.
LIST PRICE $8732
SAVE $1282
SALE PRICE $7450

'75 ELITE 2-Door Hardtop
Stock No. 1054
Staff Demonstrator — Vinyl roof, 400 V8 engine, dual accent paint stripes, steel belted radial tires, convenience group, luxury steering wheel, dual rear speakers, radio, color keyed remote mirrors.
LIST PRICE $6441
SAVE $1276
SALE PRICE $5165

'75 ELITE 2-Door Hardtop
Stock No. 1785
Vinyl roof, 400 V8 engine, dual accent paint stripes, steel belted radial tires, convenience group, tilt steering wheel, deluxe bumper group, AM radio, interior decor group, tinted windshield, color keyed remote mirrors, light group, wire wheel covers.
LIST PRICE $7100
SAVE $ 933
SALE PRICE $6167

'75 GRAN TORINO Squire Wagon
Stock No. 1486
400 V8 Engine, steel belted radial tires, electric clock, luggage rack, radio, color keyed remote mirrors, deluxe wheel covers, body side mouldings.
LIST PRICE $6454
SAVE $ 882
SALE PRICE $5572

'75 GRAN TORINO 4-Door Wagon
Stock No. 1755
351 V8 Engine, steel belted radial tires, convenience group, AM radio, power tail gate window, wheel covers, heavy duty suspension, body side mouldings.
LIST PRICE $6167
SAVE $ 724
SALE PRICE $5452

Plus many more including trucks! !

FORD PETER POLLEN FORD

YATES AT COOK 384-1144

Peter Pollen Ford Sales Ltd. — 1055 Yates St., Victoria, B.C.
Dealer Licence Number P-5[illegible]

386-2121
Monday through Saturday
8 a.m. to 6 p.m.

CLASSIFIED ADVERTISING

Vancouver Island's Largest Shopping Centre in Print

386-2121
Monday through Saturday
8 a.m. to 6 p.m.

CLASSIFICATION INDEX

VITAL STATISTICS
1 Births
8 Cards of Thanks
5 Deaths and Funerals
9 In Memoriams
10 Funeral Directors
11 Monuments

NOTICES
14 Announcements
15 Coming Events and Meetings
16 Catering, Banquets and Reception Rooms
17 Restaurants
18 Places to Visit
20 Lost and Found

EMPLOYMENT
21 Help Wanted—General
22 Office Help
23 Skilled Trades
24 Sales Persons and Agents
25 Teachers
26 Part Time—Temporary Help
30 Situations Wanted

BUSINESS SERVICES AND DIRECTORY
36 Business Services and Directory

PERSONAL SERVICES
33 Bands, Musicians and Orchestras
40 Business Personals
43 Dancing
42 Education
71 Music Teachers
39 Personals
32 Trade Schools
38 Travel

MERCHANDISING
83 Aircraft
117 Antiques
78 Bicycles
80 Boats and Marine
65 Building Supplies
93 Cameras, Supplies and Photo Finishing
127 Chicks, Poultry, Hatching Eggs, Supplies
135 Farm Implements
12 Florists
60 Fuel
97 Furniture
120 Garden Supplies
99 Groceries, Meat and Produce
130 Heavy Equipment and Machinery
128 Livestock, Supplies and Events
100 Miscellaneous for Sale
103 Miscellaneous Wanted
109 Miscellaneous to Rent
77 Motorcycles
70 Musical Instruments
125 Pets and Supplies
96 Ranges, Stoves and Furnaces
92 Sporting Goods
115 Swaps
63 Timber
98 TV, Stereo, Radio Sales and Service
112 Wanted to Rent, Miscellaneous
116 Coins and Stamps

AUTOMOTIVE
115 Automobile Financing and Insurance
164 Auto Body and Painting
162 Auto Repairs, Service and Towing
168 Campers, Trailers and Motor Homes
166 Cars and Trucks Wanted
150 Cars for Sale
151 Sports, Import Cars
148 Lease Vehicles
169 Mobile Homes and Parks
149 New Car Directory
160 Parts, Accessories
158 Tires
154 Trucks and Buses
156 U-Drive and Auto Washing

ACCOMMODATION
185 Convalescent and Rest Homes
175 Hotels
178 Summer Homes, Cottages and Resorts
181 Tourist Accommodation

RENTAL
201 Apartments to Rent, Furnished
200 Apartments to Rent, Unfurnished
202 Furniture to Rent
203 Apartments Wanted
206 Duplexes to Rent
207 Duplexes Wanted to Rent
215 Halls, Warehouses, Stores and Offices to Rent
127 Housekeeping Rooms to Rent
199 Housekeeping Rooms Wanted
211 Houses to Rent, Furnished
210 Houses to Rent, Unfurnished
212 Houses Wanted to Rent
190 Room and Board
191 Room and Board Wanted
193 Rooms to Rent
194 Rooms Wanted

FINANCIAL
155 Automobile Financing and Insurance
233 Mortgage Loans and Insurance
234 Mortgages for Sale
230 Personal Loans and Insurance
235 Wanted to Borrow

REAL ESTATE
280 Acreage for Sale and Wanted
240 Business Opportunities
241 Business Opportunities Wanted
247 Commercial or Industrial Properties
258 Condominiums and Townhouses
253 Country Homes and Properties
270 Exchange Real Estate
290 Farms for Sale and Wanted
263 Garages for Sale, Rent, Wanted
293 Gulf Island Properties
250 Houses for Sale
265 Houses Wanted to Buy
295 Listings Cancelled
268 Listings Wanted
271 Lots for Sale
294 Mainland and Out-of-Province Properties
273 Property for Sale
274 Property Wanted
244 Revenue Property
245 Revenue Properties Wanted
285 Up-Island Properties
256 Waterfront Properties
300 Churches

TERMS OF PUBLICATION

The Victoria Press Ltd. shall not be liable for non-insertion of any advertisement beyond the amount paid for such advertisement.

In the event of an error occuring the liability of Victoria Press Ltd. shall not exceed the charge for the space actually occupied by the item in question.

All claims on error in publication shall be made within 12 hours thereafter and if not made shall not be considered. No claim will be allowed for more than one incorrect insertion nor for errors not affecting the value of the advertisement.

All estimates of cost are approximate. Advertisers will be charged with space actually used.

All advertising copy will be subject to the approval of the Victoria Press Ltd., who reserve the right in its sole discretion to classify, reject or insert copy furnished.

All advertisments must comply with the British Columbia Human Rights act. This act states no advertisement may state or imply a preference, limitation, or specification on the basis of an applicant's race, religion, colour, marital status, ancestry, place of origin, age, or sex (unless the matter relates to the maintenance of public decency AND prior approval has been obtained through the Human Rights Branch).

While every endeavour will be made to forward replies to box numbers to the advertiser as soon as possible, we accept no liability in respect or loss or damage alleged to arisen through either failure or delay in forwarding such replies, however caused, whether by negligence or otherwise.

NOTICE OF COPYRIGHT

Full complete and sole copyright in any advertisement produced by Victoria Press Ltd. is vested in and belongs to Victoria Press Ltd.; provided, however, that copyright IN THAT PART AND THAT PART ONLY of any such advertisement consisting of illustrations, borders, signatures or similar components which is, or are, supplied to Victoria Press Ltd. by the advertiser in the form of engravings, matrices, casts, etc., and incorporated in said advertisement shall remain in and belongs to the advertiser

SUBSCRIPTION RATES

Wherever carrier service is maintained, $4.00 per month.

By mail — Canada, $5.00 per month, $14.50 per 3 months, $28.00 per 6 months, $55.00 per year. United States, $5.25 per month.

Sunday Only — Canada, 35c per copy. United States, 40c per copy. Commonwealth and Foreign rates on request.

Mail subscriptions are payable in advance.

Authorized as second class mail. Post Office Department, Ottawa. Member Audit Bureau of Circulations.

CIRCULATION REPRESENTATIVES

Duncan, Chemainus—
P. J. Rogers 746-6181
Nanaimo 753-2766
Lake Cowichan—
Mrs. R. A. Nilsen 749-3156

1 BIRTHS

MCDONALD — BORN TO MURray and Evelyn, a boy, Stewart William, 6 lbs. 7 oz. On September 13, 1975. A brother for Robert. Thanks to Dr. Kardero and Maternity Staff at Victoria General.

ZILKIE — Ron and Carole announce the arrival of their son Carl Dylan 6 lb. 5½ oz. October 6, 1975. First grandchild for Otto and Dorothy Zilkie, and John and Ileane Bealle. Special thanks to Dr. Blouw and Royal Jubilee Hospital, Maternity Staff. (Insured).

5 DEATHS and FUNERALS

BUTCHER — In Royal Jubilee Hospital, October 11, 1975, Mr. George William Butcher in his 70th year of 272 Pallisier Ave. He is survived by 2 brothers, Frank and Arthur of Victoria, nieces and nephews and his sister-in-law Dorothy Butcher. He served with the R. C. N. in World War II and was a sports enthusiast. He was a member of First United Church choir.

Funeral services will be held in McCall Bros. Family Chapel on Thursday, October 16, 1975, at 1 p.m., followed by cremation with Rev. Hugh M. Hunter officiating. (Flowers gratefully declined, friends if desired, may donate to the Heart Fund, 1008 Blanshard St., Victoria.)

CALEY — Passed into the presence of her Lord at home on October 11, 1975, Gladys Rose in her 80th year. Predeceased by her husband, Benjamin, July 11, 1975. She leaves three daughters, Mona Marshall, Gwen MacPherson and Pat Clayards; two sons, Robert and John "Chick" and 13 grandchildren; also her sister, Mrs. May Kender on the Isle of Wight; nieces and nephews. She was a resident of Esquimalt for over 50 years and was a member of Esquimalt Golden Age and James Bay Mothers Union.

Funeral service to be held in McCalls Chapel, Johnson and Vancouver Sts., on Thursday, October 16, 1975, at 10:30 a.m. with Rev. Harold Pendray officiating. Interment at Hatley Memorial Gardens. (Flowers gratefully declined, friends if desired may make donations to the Living Memorial Plan, Pentecostal Assembles of Canada, c-o 675 Canterbury Rd., Victoria.)

DOLSTRA — In Victoria, on October 9, 1975, Claud Dolstra, aged 75 years, of 520 Lotbiniere Ave. He leaves his loving wife Helen; two sisters in Fernie, B.C. and one sister in Lundbreck, Alta. He was President of the Victoria West Lawn Bowling Club where he was a member for many years, he was a First World War Veteran and a member of the War Amputations Association of Victoria.

Funeral service in McCall Bros. Chapel, Johnson and Vancouver Sts. on Tuesday, Oct. 14 at 4:30 p.m. followed by cremation. (Flowers gratefully declined. Donations may be made to the Heart Fund, 1008 Blanshard St. or friends may donate to the charity of their choice).

ENTWISTLE — Suddenly in Spain on October 1, 1975, Mr. Leslie Entwistle in his 60th year of 1160 Vista Heights, a native son of Victoria. He is survived by his wife, Eleanor and two sons, Barrie James, Calgary and Leslie Barton, Victoria; also a brother, Albert, Victoria; and three grandchildren. He was a member of Henderson Lodge AF and AM No. 84 BCR and Eagles Aerie No. 12.

Funeral service in McCall Bros. FLORAL CHAPEL, Johnson and Vancouver Sts., on Wed., Oct. 15 at 1:00 p.m. with the Rev. H. Hunter officiating. Interment at Royal Oak Burial Park. (Auspices Eagles Aerie No. 12.)

GINGELL — Barney (Bernard John) Gingell. Accidentally on Pender Island October 11, 1975, doing what he enjoyed most — cycling. Barney was 16 years of age and a grade 12 student at Oak Bay Senior. He leaves his Mother and Dad; Margaret and Brian; his sisters, Sasha and Jennifer; and his grandmothers, Phoebe Milton and Georgina Gingell. We know how his friends and ours feel, so please no flowers or messages of sympathy. Donations may be made for the Barney Gingell Memorial Trophy, to "The Wheelers", c-o Mr. Harry Steel, Bank of B.C., 752 Fort St. "The miracle and wonder of life demand that it be lived beautifully and that's much more important than its duration."

Funeral service will be held Thursday, October 16, 1975, at 11:00 a.m. from The Lady Chapel, Christ Church Cathedral with Father R. C. Crawley officiating followed by cremation. CUNNINGHAM FUNERAL CHAPEL in charge of arrangments.

LEECH — In Victoria on October 11, 1975, Mr. Samuel Francis Leech aged 86 years, born in Worcester, England, and resident here since 1928. He leaves 1 son, William Charles of Campbell River; grandchildren; great-grandchildren; 4 sisters and several nieces and nephews. Predeceased by his wife Eva in 1972, son, Francis James in 1943, daughter Winifred Muriel in 1951 and 1 brother Jess. He served as a Signalman in the First World War with the 46th South Saskatchewan Light Infantry.

Funeral service in McCall Bros. Chapel, Johnson and Vancouver Sts., on Thursday, Oct. 16, at 3:00 p.m. with the Rev. J. Travis officiating. Interment at Royal Oak Burial Park. (No flowers by request. Those so desiring may contribute to the charity of their choice).

LOWE — On October 9, 1975, in Vancouver, B.C., Mr. Stephen Lowe (Wan Hung) of 3965 Wolsey Place, born in Canton, China, an internationally known artist of Victoria. He leaves his loving wife Eunice; 1 son David; 2 daughters, Anna and Teresa, all at home; his parents, Mr. and Mrs. Wah Lai Lowe; 2 brothers, Vincent in Victoria and Wan Lam and 2 sisters in China.

Funeral service in McCall Bros. FLORAL CHAPEL, Johnson and Vancouver Sts. on Wed., Oct 15 at 2:30 p.m. with the Rev. S. Wong officiating. Interment at Royal Oak Burial Park.

MITTERHOFER — After a short illness in Victoria General Hospital, October 10, 1975, Alfred Mitterhofer, aged 54 years of 3895 Cadboro Bay Rd., born in Vienna, Austria, and resident here for 20 years. He leaves to mourn, his loving wife Jarmila, daughter Jiona and son-in-law Robert Gudmundson and 2 grandchildren also his mother Maria Mitterhofer in Vienna.

Private family service will be held at McCall Bros. Family Chapel followed by cremation. (Flowers gratefully declined).

PAISLEY — James Richard of Princeton, B.C. Suddenly on October 8, 1975, age 45 years. Survived by his loving wife, Sheila; two sons, Richard Archibald of Nanaimo, Lawrence James of Tahsis, and one daughter, Carol Ann at home; five brothers, Orville, Ross, Wilbur, Donald and Kenneth; four sisters, Evelyn Parker, Gladys Stevenson, Eileen Vogaaler and Jody Nickol.

A memorial service will be held in the Youbou Community Church at 1 p.m. on Saturday, October 18, 1975. In lieu of flowers, donations may be made to the Heart Foundation.

RYAN — Aimee Margaret Scott, suddenly on October 10th, 1975 — in Seattle, Washington. Born in Ontario, the third daughter of the late Thomas J. Ryan and Dr. Helen E. Ryan, long time residents of Victoria. Graduate of Victoria High School and of Royal Jubilee Hospital. Subsequently followed Public Health Nursing career in U.S.A. Survived by her sister Mrs. A. E. Parlow (Grace) and by 3 brothers, W. Horace Ryan of Victoria and T. Harold Ryan of West Vancouver and nieces and nephews.

Private service in Seattle, followed by cremation.

5 DEATHS and FUNERALS

VERMEIRE — On October 12th, 1975, in Victoria, B.C., Remi Vermeire, in his 80th year of No. 23 Dawson Heights. Born in Belgium and a resident of Victoria since 1950. He leaves his wife Ethel at the residence, a brother, Bruce of Rossland, B.C., sisters Celina and Emily of Raymond, Alta., many nieces and nephews.

Funeral services will be held on Wednesday, October 15th at 11 a.m. in Hayward's Thomson and Irving Funeral Chapel, 1625 Quadra Street. Venerable Archdeacon C. E. F. Wolff officating followed by cremation. Flowers gratefully declined.

9 IN MEMORIAM

DAVIES—In memory of a loving Mom and Grannie, Mrs. Elizabeth Davies, who left us on Oct. 13, 1974.

In our homes she is fondly remembered
Sweet memories cling to her name,
Those who loved her in life sincerely
Still love her in death just the same.

—Daughter Gladys and son-in-law Ted, grandson Ted, wife Mary, great granddaughters Jeannie, Nina, great great granddaughters Bonnie and Lori, Grandson Harry, wife Lori, great grand-children Mike, Cathy, Danny.

HOULIHAN—In loving memory of my sweet sister,
Maimie Houlihan
who passed away Oct. 9, 1968.
No one knows how I miss you,
Lie has never been the same.
In my heart your sweet memory lingers,
Sweetly, tender, fond and true.
Resting peacefully with God in Heaven,
A beautiful angel, sweet Maimie,
I always think of you.

—Always remembered by her loving brother, Jimmie Houlihan.

10 FUNERAL DIRECTORS

McCall's

PRIVATE CREMATION
VISSCHERS, Mrs. Jenneke
PRIVATE SERVICE
MITTERHOFER, Mr. Alfred
FAMILY CHAPEL
TUESDAY
HETHERINGTON, Mr. Edwin Ernest
10:15 a.m. FLORAL CHAPEL
DALLIN, Mr. Percy
11:00 a.m.—FAMILY CHAPEL
HANKIN, Mrs. Eveline M.
11:15 a.m.—FLORAL CHAPEL
MILLER, Mr. Charles A.
1:00 p.m.—FLORAL CHAPEL
ARMSTRONG, Mrs. Agnes
2:00 p.m.—FAMILY CHAPEL
CLARE, Mr. Rowland
3:00 p.m.—FLORAL CHAPEL
DOLSTRA, Mr. Claud
4:30 p.m.—FLORAL CHAPEL
WEDNESDAY
SZALAY, Mr. Dezso
Mass
10:00 a.m.—S. PATRICK'S CHURCH
ENTWISTLE, Mr. Leslie
1:00 p.m.—FLORAL CHAPEL
LEWIS, Mr. Percy Henderson
2:00 p.m.—FAMILY CHAPEL
LOWE, Mr. Stephen
2:30 p.m.—FLORAL CHAPEL
SANDERSON, Mrs. Gertrude Eva
3:30 p.m.—FLORAL CHAPEL
THURSDAY
CALEY, Mrs. Gladys Rose
10:30 a.m.—FLORAL CHAPEL
BUTCHER, Mr. George William
1:00 p.m.—FAMILY CHAPEL
MANN, Mr. Gerald Lyon
2:00 p.m.—FAMILY CHAPEL
LEECH, Mr. Samuel Francis
3:00 p.m.—FLORAL CHAPEL
McCALL BROS.
Floral Funeral Chapels
385-4465

Sands
SERVING VANCOUVER ISLAND
WE CARE
Dedicated to service
Sensible Prices
SANDS FUNERAL CHAPELS
VICTORIA 388-5155
SIDNEY 656-2932
COLWOOD 478-3821
DUNCAN 746-5212
LADYSMITH 245-2331 —
NANAIMO 753-2032
Your seven community Chapels. Independently Family Owned and Controlled. Sands since 1912.

INTERNATIONAL FLIGHT CARE
Specializing in forwarding to or from anywhere
call collect
A Division of Sands

VICTORIA, 388-5155
SIDNEY, 656-2932
COLWOOD, 478-3821
DUNCAN, 746-5212
LADYSMITH, 245-2331
NANAIMO, 753-2032
Removal and Memorial Service
Covering Vancouver Island
A Division of Sands

CUNNINGHAM FUNERAL CHAPEL
(Formerly Chaplin's)
1155 Fort Street
Phone 384-5512 or 384-8626
Offering dignified moderate service for all. Geo. S. Cunningham, owner, manager.

HAYWARD'S
THOMSON & IRVING
Funeral Chapels
1625 Quadra St.
384-2612 — 386-3505
Superior Service Since 1867

FIRST MEMORIAL SERVICES
Serving the Public and Exclusive Undertakers for the Memorial Society of B.C. 658-5244.

11 MONUMENTALS

STEWART MONUMENTAL
Works Ltd.
ESTABLISHED 1896
Memorial of Distinction
Marble fireplace and tabletops
1403 May St. 384-3452

MORTIMER'S MONUMENTS
ESTABLISHED 1877
"The Finest in Craftsmanship"
633 DAVID ST. 383-6421

14 ANNOUNCEMENTS

IN MEMORIAM DONATIONS
to be used exclusively for
CANCER RESEARCH
should be directed to
CANADIAN CANCER SOCIETY
857 Caledonia Ave., Victoria

SELL IT FAST THROUGH CLASSIFIED
DIAL 386-2121

15 COMING EVENTS and MEETINGS

BASEBALL BINGO
EVERY TUES. AT LAMBRICK PARK OFF SHELBOURNE AT TORQUAY
LIMIT 263
PAYING MIN. $20
PER GAME
EARLY BIRD STARTS AT 7 P.M.
5 EXTRA GAMES
25c PER CARD
COFFEE 10c
Proceeds
Baseball for Boys

BINGO
OAK BAY
MINOR SPORTS
Every Monday
7:30 p.m.
SENIOR CITIZENS' HALL
OAK BAY
On Monterey just off
Oak Bay Ave.
20 Games
Admission $1
6 CARDS FOR $2
5 Extra Games
Cards 5 for $1

EVENING OPTIMIST BINGO
Every Tuesday 7:30
ESQUIMALT LEGION
622 ADMIRALS RD.
$1.00 First Card
Additional Cards 25c Each
Minimum pay-off $20
20th Game $200
5 Extra Games 25c per Card
Free Bus to Town
EARLY BIRD 7 P.M.

PARISH BINGO
Parish Hall, Langford
798 GOLDSTREAM AVE.
TUESDAY — 8 P.M.
15 GAMES
Free Admission, 5c Card
Minimum prize $25
1st and 7th GAME — $50
ONE Final Game
FULL CARD
$150 Prize

LITTLE BEAVER SOCIETY BINGO
Every Tuesday, 7:30 p.m.
Early Birds at 7 p.m.
Langford Legion, Station Road
6 Cards $2.00, 25c per card
EVERYONE WELCOME

BINGO
Non-Status Indians, Lankord Legion Branch No. 91, Monday 7:30 p.m. Early Bird Games start at 7. 5 cards $1. Extra cards 25c. Everyone welcome.

S. P. C. A.
SALE OF
Books and Xmas Cards
HILLSIDE MALL
WED., OCT. 15

BINGO
NORWAY HOUSE
1110 Hillside Ave.
Every Tues., 7:30 p.m.
Admission Card $1
Extra cards 25c — 6 for $2
5 extra games
25c card or 5 for $1

RUMMAGE SALE WEDNESDAY, October 15 at St. Martins-in-the-Field, 550 Obed Ave. Bazaar Stalls, coffee and tea, 6:30 to 8:00. 1st Gorge View Brownie and Guides Parents Association.

16 CATERING, BANQUETS and RECEPTION ROOMS

CREATIVE CATERING
Operating from the Army, Navy Club Banquet Hall.
—Weddings, Banquets Special Events. Available for club or business meetings.
—Special rates for early Xmas bookings.
385-2711 Mon.-Fri.
9 a.m.-5 p.m.

20 LOST and FOUND

FOUND: CORDOVA BAY, I AM A year old black kitty who came here starving and unkempt and now content and happy but don't get along with resident kitty. Won't someone please help me. 658-8127.

SUBSTANTIAL REWARD
For any information about the disappearance of a Volkswagon racing engine from Glamorgan Farm in Sidney between Sept. 15 and Oct. 1, 1975. Phone anytime 388-4681.

LOST: SEAL-POINT SIAMESE female, possibly between Shellys Crossroad and Cedar Hill Crossroad. Reward. 652-2737 or 383-7483.

LOST: 4 MONTH, ALL BLACK, part Lab, German sheperd pup. Interurban-Violet area. Green collar with gold decoration. 479-4217, 383-7111.

REWARDED OFFERED, INFORmation leading to recovery of male Irish Setter and male Newfoundland, lost Thetis Lake, September 19. 479-2170, 598-1373.

LOST: TABBY CAT, SINCE OCT. 4. Neutered, Monterey area. Red flea collar with tab, reward. 598-2419.

FOUND: LADY'S PURSE, SMALL quantity money, Metchosin Road, Oct. 8. Owner may have by identifying. 386-6613.

LOST: LIGHT BROWN, leathe wallet with engraving. 384-0771.

1 SILVER CHARM BRACELET lost in downtown area, sentimental value. Reward. 652-2526.

LOST BLACK FEMALE CAT, spayed, white patch under neck. Glandford area. 479-4196.

LOST: MALE BLACK AND brown pup, part collie, in the K-Mart area. 477-2323.

LOST — CAIRN TERRIER, VICinity Esquimalt, reg. with stomach tatoos. 388-6038.

LOST, WHITE CURLY HAIRED puppy, $20 reward. 382-3907 after 6 p.m.

LOST: PET MALE COCKATIEL, Vic West, Banfield Park area. 383-5970.

LOST: MAN'S GLASSES; MAYfair or Royal Oak Shopping centre, Friday afternoon. 652-1600.

LOST: PAIR OF GLASSES IN Chinatown area. 595-5280.

FOUND: DARK TABBY KITTEN, Latoria Rd., 478-1156.

21 HELP WANTED GENERAL

ADVERTISEMENTS IN THIS CLASSIFICATION MUST COMPLY WITH THE BRITISH COLUMBIA HUMAN RIGHTS ACT

DENTAL HYGIENIST
for the
Capital Regional District
Community Dental Health Program

Salary range: $966-$1174 per month

Under the general supervision of the Director of Dental Services to participate in a varied program of preventive dental services. Duties will include conducting oral examinations of pre-school, kindergarten, and elementary school children together with parent and pupil counselling on various aspects of dental health. Other duties may include classroom education in the form of talks, demonstrations and "brush-ins".

Applicants must possess a recognized Diploma in Dental Hygiene from an approved university or other institution and be eligible for a licence to practice as a Dental Hygienist in the Province of British Columbia. Applicants should also possess a valid British Columbia Driver's Licence.

This position offers a variety of fringe benefits including transportation allowance, sick leave and medical coverage, group life insurance, superannuation and a 35-hour work week.

Written applications stating age, education and experience together with appropriatee character and work references will be received by the Personnel Administrative Assistant, Capital Regional District, P. O. Drawer 1000, Victoria, B.C. no later than Tuesday, October 21, 1975.

PUBLIC HEALTH NURSE
for the
Capital Regional District
Community Health Service
VICTORIA, B.C.

SALARY: $1251-$1438 per month.

Applications are invited for the position of Public Health Nurse with the Capital Regional District's Community Health Service. Duties, which will require participation in a generalized community health program, are expected to commence in early November. Applicants must possess a Bachelor of Science Degree in Nursing or a Registered Nurse qualification combined with a Canadian Public Health Nursing diploma.

The successful applicant will be required to provide their own transportation and should therefore possess a valid B.C. Driver's Licence.

A liberal fringe benefit program will apply including superannuation, paid sick leave, medical coverage, group life insurance and travelling allowance.

Written applications giving details of education, training and work experience will be received by the Personnel Administrative Assistant, Capital Regional District, P. O. Drawer 1000, Victoria, B.C. or at the Capital Regional District offices at 524 Yates Street in Victoria, no later than 12 noon Wednesday, October 22, 1975.

VICTORIA TIMES
Newspaper Sales

Locations in downtown Victoria will soon be available. Age is no barrier. Adult hours 2:00 'til 5:30. Student Hours 3:00 'til 5:30. Call Mr. A. Hass 382-3131 Local 291.

CREDIT UNION MANAGER
Manager required to form part of an 8 person management group. Principle duties will be to manage a growing branch office. Salary dependent of capacity to manage and attain results. Candidate must be ambitious and aggressive. Must be insistent on detail and have the qualities of a good sales person. Should have 3 years credit union bank accounting experience. Apply Rodger M Lutz, General Manager, West Coast Savinas Credit Union Regional Office, No. 308-723 Fort St., Victoria.

XMAS HELP
Persons to operate Santa Photo camera. Must be available full time Nov. 15-Dec. 24 in Victoria. $3.25 per hour plus bonus. Experience not necessary. Apply in writing including phone number to, Santa Photos, P.O. Box 2026 Vancouver, B.C. Interviews to follow in Victoria, Oct. 31.

LIVE-IN HOMEMAKERS
Opportunities for semi-retired ladies to help their local communities. Your experience need by HEALTH CARE SERVICES UP-JOHN LIMITED. Call us at 388-6639 Monday - Friday, 9 - 4:30.

FINANCE
Trainees required by Canada's leading sales finance organization. Phone 384-9394.

EXTREMELY HARDWORKING reliable strong man for gadden digging. Give me a price for complete job: 384-7972.

THINKING OF VOLUNTEER Work? Call us at 386-2269 Volunteer Bureau 1029 Douglas.

DINING ROOM PERSON REquired immediately, apply in person 270 Government St.

WAITRESS FOR NIGHT SHIFT only. Apply between 4 and 6. Peacock Restaurant.

RESPONSIBLE CONSTRUCTION laborer willing to learn. Reply Victoria Press Box 698.

DESK CLERK RECEPTIONIST for downtown motel, references required. 386-2812.

CLEAN PERSON WITH COMMON sense, to answer calls, $200 per month. Victoria Press, Box 351.

RESIDENT CARETAKERS FOR adult highrise. Reply Victoria Press Box 719.

EXPERIENCED NURSE'S AIDE required. Part time. Phone 598-7721.

EXPERIENCED STUCCO PERson required to stucco house. 598-1611.

AIRWAYS RENT A CAR
Car Jockey required to clean and gas cars. 384-9375.

BRICKLAYER WANTED. APPLY on job site, Leigh Rd. and Goldstream Ave., Langford.

21 HELP WANTED GENERAL

NATIONAL RESEARCH COUNCIL OF CANADA
Night Assistant
Dominion Astrophysical Observatory
Victoria, B.C.

DUTIES
To assist the astronomers on duty in the safe and efficient operation of the 72" and 48" telescopes and in the handling of photographic and photoelectric observations.

To diagnose and repair minor break-downs of the telescopes and auxiliary equipment, especially those relating to the electronic and electrical features, in order to ensure maximum use of the telescopes while the skies are clear.

During cloudy weather to service and maintain the telescopes and domes. To work under direction in the Electronics Laboratory in the maintenance and construction of auxiliary instrumentation and to perform routine related duties as required. Under direction to assist in simple machine shop operations.

The duties require REGULAR night work, including some weekends.

QUALIFICATIONS
Technical or high school graduation with subsequent recognized electronic training, together with two years or more of practical experience. The ability to understand basic schematics and mechanical drawings is a necessity, as well as a good knowledge of electronic shop tools and practices. Solid state experience would be a valuable asset. Applicant must be capable of working on his own after having been given necessary instructions.

LANGUAGE REQUIREMENTS
Knowledge of the English language is essential for this position.

SALARY
Up to $9,906 per annum, depending on qualifications. (Under negotiation)

Apply in writing giving complete details of education and experience to the Employment Officer, National Research Council of Canada, Ottawa, Ontario, K1A 0R6. In reply please quote HIA-15.

We're Hearing Voices

At Truman Glover Advertising, we're always on the lookout for new and different voices . . . for new and different radio and TV commercials.

Interested?

Then send us a short tape recording of your voice. Nothing elaborate. Simply read an ad out of a magazine for a sample. And who knows? The next voice you hear on radio or V — might be yours.

SEND TO:
TRUMAN GLOVER ADVERTISING LTD.,
1207-345 QUEBEC STREET,
VICTORIA, B.C. V8V 1W4

AVON
BE A WINNER
DEAMING OF A "GREEN" CHRISTMAS? As an Avon Representative, you can earn cash to pay those holiday bills. Call Miss Binder, 384-7345.

HEADLINERS
requires
CUTTER-STYLIST
For part or full time work. Applicants must have experience in modern hair cutting techniques and have achieved excellence in blow drying. 477-0154, 477-2537.

STUDENTS — AN INTERESTING career in a newly developed company in Victoria. We offer good working hours and top pay in the field of public relations. Only young in heart and carefree need to apply. All applications will be held in strict confidence and answered promptly. Reply in writing, enclosing a complete resume to Victoria Press, Box 733.

TELLER TYPIST COLWOOD AREA
Local credit union requires individual with outgoing personality to fill the full time position of teller typist, related experience preferred. Rewarding salary and benefits. For appointment phone John Zacharias, 478-5534.

DENTAL TECHNICIANS AND auxiliary lab personnel required immediately for Colwood Dental laboratory in both ceramic and denture departments. Please reply giving personal background information and work experience, if any, to Victoria Press Box 699.

NANNY WANTED FOR NEWborn baby, 8 a.m. to 3 p.m. while mother attends University. Starting approximately end of Oct. My home or yours. Oak Bay or University area prefered. $90 a month. 479-2170 or 598-1373.

EXPERIENCED HAIRDRESSER wanted, willing to want feeling of success and respect. Some clientelle needed and knowledge of modern techniques necessary. Replies held in strictest confidence. Victoria Press Box 737.

CLEANER-SPOTTER AND-OR presser required for dry cleaning establishment. Must be versatile. Reply in confidence stating experience, salary expected and phone number to Victoria Press, Box 728.

EXPERIENCED TRAVEL MANager or manageress, Lounge Mixologist. Apply in writing stating experience and qualifications to Gold River Chalet Box 10, Gold River, B.C.

CHILD CARE, BOY 4, IN PLAY school ½ day. Girl 9, grade 5. Drivers licence necessary. Our home, 900 block Richmond. 598-1672, after 6 p.m.

REQUIRED IMMEDIATELY travel agent. Prefer fully trained, but would accept trainee. Apply giving full resume and salary required, Victoria Press Box 709.

APARTMENT CARETAKER REquired for large apartment block. Few blocks from Victoria city centre. Commence duties end of November. Ring 595-6897 or write Victoria Press, Box 748.

CAPABLE MIDDLE AGED housekeeper for couple in modern city home. Live-in, 5-day week, good wages, references. Victoria Press, Box 616.

BABYSITTER REQUIRED, GORdon Head, University area, 3 p.m. - 11:45 p.m., 2-3 days per week. Please phone 477-9413.

MANAGEMENT COUPLE REquired for Victoria Motel. Reply in confidence to Victoria Press Box 715.

EXPERIENCED SEAMSTREE IS required immediately. Simpson Draperies. For further particulars please call 382-6323.

MANAGER WANTED FOR 10 suites. Live in large apartment, older couple okay. References. 383-3527.

WANTED: ONE COOK WITH EXperience. Paying $700 per month. Silver Bridge Inn, 140 Trans-Canada Highway, Duncan.

EXPERIENCED PASTRY maker and decorator, full time, apply in person only 1867 Oak Bay Ave.

SOOKE
Chamber person or couple wanted for part-time work in exchange for free apartment. 642-5644.

PART TIME HAIRDRESSER wanted. Call after 6. 382-5385.

FLOOR AND WINDOW CLEANER wanted. Must have drivers licence. Only fully experienced need apply. 479-5733 between 9-5 p.m.

21 HELP WANTED GENERAL

WANTED: GOOD JANITORS AND janitoresses for full and part-time work. Mon.-Fri., also couples for weekend work, good working conditions and wages. Victoria Press Box 901.

BABY SITTER - HOUSEKEEPER for working mother of two school age children, room and board plus salary, will consider one child. 477-1650.

WAREHOUSE PERSON WITH driver's license, over 21 for growing, environmental organization. Reply giving relevant experience to Victoria press. Box 750.

RELIABLE CARRIERS NEEDED to deliver monthly account statements in the event of a mail strike. Phone 383-8975.

BARTENDERS, COCKTAIL waitresses and bus boys. Apply Stardust Cabaret Tuesday through Sat. anytime after 7 p.m.

22 OFFICE HELP

ADVERTISEMENTS IN THIS CLASSIFICATION MUST COMPLY WITH THE BRITISH COLUMBIA HUMAN RIGHTS ACT

RECEPTIONIST
Join us at our convenient downtown Victoria location. We require a person with a pleasant outgoing personality experienced in the operations of a PBX switchboard. Typing skills are essential. Competitive salary, enjoyable work surroundings and an excellent benefits package. For an appointment call Mrs. L. Rennie, 382-8111.
CANADA TRUST
650 View St. Victoria B.C.

CAN YOU RELATE WELL TO other people? Do you have bookkeeping training? Typing and a good knowledge of general office procedure and the ability to work with minimum supervision? If so we can offer a challenging job that should lead to advancement. Reply in writing stating experience and salary expected to Victoria Press, Box 720. All replies confidential.

SENIOR ACCOUNTANT
Aggressive, sales-minded, individual with banking or related experience required to supervise a staff of 7. Unlimited potential for advancement in Vancouver Islands largest Credit Union. Phone Ted Wright 383-8215 or 383-8345. West Coast Savings Credit Union.

LEGAL SECRETARY
2-3 yrs. experience required for some relief conveyancing, wills, corporation, annual reports, etc. Must be flexible with good typing and shorthand for this congenial office. Salary $700-$800. Drake Personnel, 1175 Douglas St., 385-3425.

MATURE PERSON WITH SEVeral years experience for stock control office. Familiarity with record keeping and typing important, 5-day week, work Saturdays, permanent position. Apply Standard Furniture, Store closed Monday and Wednesday this week only.

OFFICE TRAINED DENTAL ASsistant-receptionist, to work 2-3 days per week in Sooke. Replies to Victoria Press Box 740 or in case of postal strike leave message 652-2521.

DENTAL ASSISTANT REquired. Must be able to take radiographs and be experienced in the application of rubber dam. Salary negotiable. 386-6754.

EXPERIENCED GENERAL AND conveyancing secretary required for friendly and pleasant lawyers office. $650-$800 depending on experience. 386-9021.

LEGAL SECRETARY FOR INteresting responsible position. Wills and estate experience a must. Shorthand essential, $800. 386-6754.

LEGAL SECRETARY REQUIRED. Must have experience in estate work, shorthand necessary. 382-7246.

PART TIME ASSISTANT FOR medical office, experienced preferable, permanent position. Mornings only. Victoria Press Box 738.

23 SKILLED TRADES

ADVERTISEMENTS IN THIS CLASSIFICATION MUST COMPLY WITH THE BRITISH COLUMBIA HUMAN RIGHTS ACT

ENDAKO MINES DIVISION
requires the following certified trades people
ELECTRICIANS
MILLWRIGHTS
HEAVY DUTY MECHANICS
WELDER FABRICATORS

Endako Mines is an open-pit molybdenum mine located in the beautiful interior of British Columbia.

WE OFFER
Good pay rates
—currently $7.49 per hour, with a C.O.L.A. raise April 1, 1976.
Subsidized housing
—after completion of probationary period.
Complete Medical and Dental coverage
—all at company expense.
Top class working conditions
—modern shops and equipment.
Job security
—current contract in effect until December 31, 1976.
Ideal community living
—in the picturesque community of Fraser Lake, 100 miles west of Prince George on paved highway, offering: medical, dental, good shopping and schooling services (to grade 12) with excellent indoor and outdoor recreational facilities.

If you have served a recognized Apprenticeship, and are interested in joining a well-known mining company please reply to:

EMPLOYEE RELATIONS DEPARTMENT
CANEX PLACER LIMITED
ENDAKO MINES DIVISION
ENDAKO, B.C.
V0J-1L0

23 SKILLED TRADES

ERILK HOEL LTD.
CONSULTING CIVIL ENGINEERS
2 positions are vacant
one professional engineer, Civil or Geology
two engineering technician, Civil
Salaries to be negotiated, all enquiries in strictest confidence, Contact Erilk Hoel, P. Eng. 2639 Currie Rd., Victoria, 598-2521.

OIL BURNER MECHANIC, GAS fitter with T.Q's required by established heating contractor. Truck supplied, must be qualified to service all types of oil burners and related controls. CB., I.C.I., experience preferred. Reply in confidence to Victoria Press, Box 749.

VICTORIA RV CENTRE
requires professional Sales persons

30 SITUATIONS WANTED

WE HAVE WILLING WORKERS (housekeeping and odd jobs) at the Self Help. Call 384-4632 9-4 p.m.

ROTOVATING, LAWN PREPARATION, landscaping, or odd jobs. 656-4627.

CARPENTRY, OFFICE PARTITIONING, dividers, cabinets, drywall, drafting, after 6 p.m. 384-3522.

33 BANDS, MUSICIANS and ORCHESTRAS

"GOPHER BROKE," VICTORIA'S newest band. Book early, don't be disappointed. Phone 478-9391 or 592-3364.

FULL-TIME LOUNGE COMBO taking private bookings for holiday seson. Music to please ... Springwater. 386-3614.

CREATIVE, RESPONSIBLE GUITARIST and bassist wanted for recordings, and concerts. Jim, 382-9088 or Sandy 384-1085.

WANTED: BLUES WITH A feeling. Harp player would like to jam. 595-7862, Garth.

WEDDING MUSIC. MC SPECIALIST. JAMES GURR. 478-2468.

DENNY'S CANNED MUSIC 656-3585

CANDO CANNED MUSIC 384-8882

36 BUSINESS SERVICES and DIRECTORY

Auto Glass

BOSSOM
GLASS CO. LTD.
Remember — Cracked Auto Glass is dangerous glass. Call for our mobile van home service. Approved ICBC replacement service. 382-3031.

Blacktopping

DRIVEWAYS, PARKING LOTS, Industrial areas. Subdivision, paving materials and supplies. Free Estimates, 24 hr. service O.K. Paving Co. Ltd. 2840 Nanaimo St., 386-3414

Bricklayers

SPECIAL
Brick fireplaces, facing, veneer, all brick repairs. Block wgrk, etc. 385-6340 or 385-6581.

BRICK WORK OF ALL KINDS. Chimneys, fireplaces, repairs, 477-9767 evenings, days 592-0395.

Cabinet Making

Cubbon on Cook
CUSTOM MILLWORK
Kitchen cabinets, vanities.
1720 COOK CHARGEX 384-8181

CUSTOM CABINET WORK. Millwork, kitchens, vanities. All types of custom casework.
OLYMPIC MILLWORK
Div. of Farmer Construction Ltd.
388-5121

Carpenters

BASEMENTS FINISHED, REC rooms, laundry rooms and bathrooms, planning and free estimates. L. Edgar Renovations, 658-8455.

EXPERIENCED CARPENTRY. Renovations, decks, basement finish, additions, repairs, reasonable rates. References. 384-2323, 386-6966.

INTERIOR DECORATIONS, RENovations, additions and plannings. Fully experienced. References. Phone Bill, 478-7903.

GENERAL CARPENTRY, RESIDENTIAL, commercial, additions, alterations, work guaranteed. 478-8894.

FOR INTERIOR RENOVATIONS and repairs, fully experienced with references. Call 478-5190.

CUSTOM CARPENTRY EXPERIENCE and references, structural and finish. Jerry, 385-4826.

SMALL JOBS MY SPECIALTY Howie 478-4709

FRAMING CREW AVAILABLE, experienced. 386-3049.

Carpets and Linoleum

HOURIGAN'S
CARPETS AND LINOS LTD.
FLOOR COVERING SPECIALISTS
715 PANDORA AVE. 386-2401

CARPETS AND LINO INstalled, free estimates. 479-9263 between 5-7 p.m.

Carpet Cleaning

COIT CARPET CARE
THERE'S NONE BETTER!
COIT repairs any carpet
COIT offers carpet binding
COIT repairs burns, tears, holes
COIT cleans carpets too
COMPLETE, PROFESSIONAL, REASONABLE
COIT CARPET CARE
Call COIT — 386-6701

DOUGLASS
Carpets and Upholstery cleaning. I have the equipment, the time and the know how. For the professional job, still at 1973 prices, call 592-9517. For free estimate, Ron Douglass (B.S.C.W.)

LARRY'S CARPET CLEANING, reasonable rates, prompt attention. Free estimates. 477-8711 or 592-6131.

MAC'S RUG AND UPHOLSTERY cleaners. I own and personally do all cleaning. 385-7479.

Cleanup Services

HAVE YOUR BASEMENT, garage, attic, yard cleaned up and rubbish hauled away by a licensed clean-up service. We purchase anything of value. Real Estate Clean Up Service. 384-4408, 592-4477.

FREE ESTIMATES, REASONABLE RATES
2 energetic young men seeking odd jobs, cleanup basements, garages, etc. No job too large or small, have truck. 382-0420.

NO CHARGE AND UP
Two young responsible men have large truck. Basement, attics, composts, etc. Very reasonable. Bob's. 386-2451 anytime.

SPEEDY CLEAN-UP
Yards, basements, gutters, trees fallen and cut up. Small moves and deliveries. Big or small, call Paul. 478-6832 or 479-1337.

PROMPT, EFFICIENT — yards, basements, hauling of debris. Complete Janitorial Service. Gutters cleaned. Call Larry, 477-8711 or 592-6131.

WE CLEAN BASEMENTS, yards, attics, compost, also trees felled, and drain tile repairs, 384-4929 anytime.

WILL CLEAN BASEMENTS, attics and garages. Removal of other debris. Reasonable rates. Phone Len 478-5980 after 6.

MOVING? ODD JOBS? CLEAN-up? 2 men ready, willing and able. $14 per hour. 598-6773.

WILL PICK UP SCRAP METAL, free of charge, motors, pipe etc. 478-4963.

DAVIES BROTHER CLEAN-UP service. Basements, attics, yards, etc. 642-3057.

STUDENT WITH TRUCK WILL clean yards, basements, etc. 652-3225 anytime.

WILL PICK UP ANYTHING, BIG or small, just call Paul, 478-6832. 479-1337.

LEAF CLEANUP, REMOVAL and shredding. Phone Larry after 5. 385-8904.

JUNK AND GARBAGE, BASEments cleaned up, after 4, 383-8837.

MAN WITH PICKUP — SMALL cleanups, anytime. 388-6049.

Contractors

WHEATON CONSTRUCTION LTD.
General Contractors
Building Consultants
382-2159

ALRIGHT BUILDERS LTD. GENeral contracting. 479-1160. Residential and commercial. Custom Built homes. Renovations and alterations. Drafting and Plan service. Engineering and Consulting.

HAVE AN ORIGINAL DESIGN fireplace in your home for less than you think possible, cheapest in town for fireplace facings. For free estimates call 477-5822, evenings.

LOG BUILDINGS, QUALITY built, crew available now also have 2 or 3 bedroom log house ready for completion and moving to your lot. So-Lid Timber Housing, 642-5043.

36 BUSINESS SERVICES and DIRECTORY

Contractors

ADA CONSTRUCTION
Complete renovation, remodelling, custom building. For free estimates call 478-5401. Financing or trade available.

T. AND C. BUILDERS LTD.
Framing
385-5293 385-8587

FARMER CONSTRUCTION
Design — Renovations
388-3121

ELM CONSTRUCTION. HOUSE building, additions, repairs, renovations etc. 388-3840.

Data Processing

THE JACOBS INSTRUMENT Company performs Systems Analyses and Computer Programming. 384-0400.

DEU-RITE CONSTRUCTION finishing, renovations, special projects, cabinets, custom homes, patio, etc. 384-3323 or 478-6824.

Drain Service

WATER PROBLEMS
Basements waterproofed forever by experts. All work unconditionally guaranteed. 384-4743.

M and M MAINTENANCE
Complete sewer and drainage repairs, fully qualified, reasonable rates. 383-4724.

Draperies

HOURIGAN'S
Floor Covering Specialists
NOW SHOWING DRAPERIES
PROMPT IN-HOME SERVICE
715 PANDORA AVE. 386-2401

SAVE YOUR DRAPES—
Those shabby drapes can be brought back to life by the COIT experts. The best cleaning service available and that's guaranteed. Phone 386-6701 for free estimate. No obligation.

Dressmaking

CROCHETED BABY CLOTHES, toys, bead work and novelties for sale. Order now for Christmas on larger items and special patterns. Phone 592-9486, or visit 527 Foul Bay Rd. from 1 p.m.

ANNA LISA'S DRESSMAKING — Specializing in Christmas holiday dresses, fancy skirts. 386-9062.

CUSTOM SEWING. PHONE 383-7323, between 10 and 4.

Drywall

DRYWALL RENOVATIONS AND additions. 16 years experience. 386-2363.

TOP QUALITY DRYWALL, boarding, taping, texturing ceilings and walls. Phone 382-6847.

Electrical Contractors

OLDER HOMES REWIRED — NO down payment. We finance through B.C. Hydro Plan.
EDDY'S ELECTRIC— 385-7666

ELECTRICAL REPAIRS AND INstallation. Appliance repairs and installation. Reasonable rates. Licensed electrician. Strwel Electric. 477-5778.

Excavating

RENT-A-PUSSY
Need to move a pile of gravel or big rocks?
Landscape your yard?
Dig fence post holes? Move sawdust or dirt?
Dig a pole for your septic tank?
Do it yourself and save. BOBCATS are reasonable and simple to operate, 658-8316.

EXCAVATING, LAND CLEARing, road building, demolition, sand and gravel, equipment rentals. 24-hour service. Radio controlled.
O.K. Trucking Co. Ltd.
Dispatcher, 2720 Tuner, 382-6136
Bus. Office, 2840 Nanaimo, 386-3414

PEDERSEN EXCAVATING — backhoe work, septic tank and sewer installation. Contractor hourly. Free estimates. 479-5963.

ROBERTSON'S EXCAVATING 450 Case, landclearing, bull-dozing and backhoe. 595-8530.

BAYD'S BOBCAT SERVICE. EXcavation loading, levelling, etc. Contract or hourly. 478-4047.

Fencing

CEDAR FENCES, SCREEN, gates, repaired-replaced. Phone 595-1769.

FENCES BUILT OR REPAIRED, any style, reasonable rates. 382-2732, 478-1050.

FENCES REPAIRED OR REplaced. Reasonable rates. 384-4743.

Flooring and Sanding

M & M FLOOR
COMPLETE FLOORING CENTRE
Hardwood, Carpets and Linos
532 William St. 384-0343
NIGHTS: 386-3079 or 383-2581.

Gardening

LICENSED GARDENER
Cleanup, pruning, etc. Gardening year round by contract. G. Barta 382-7504.

LAWN CUTTING AND POWER engine, compost removal and garden clean-up. Call Murray, 478-0407.

GENERAL GARDENING, LEAF removal and shredding, own equipment. Reasonable. Phone Larry after 5 p.m. 385-8804.

TREES PRUNED AND LIMBED, hedges, shrubs trimmed. Estimates given. 383-8363.

TUDOR LAWN CARE
Yearly, monthly, hourly
592-7575 386-2602

FRANK'S GENERAL GARDENing and pruning. 477-6661.

Gutter Cleaning and Repair

Aluminum Gutters
5" CONTINUOUS in baked enamel
B.C. ALUMINUM 479-3232

EAVES CLEANED OR REPAIRed or renewed, reasonable rates. 384-4743.

GUTTERS CLEANED, DOWNspouts renewed, reasonable rates, free estimates. 592-9679.

ANY REPAIRS AROUND YOUR home, reasonable rates. 384-4743.

Handymen

GET ANOTHER ESTIMATE — then call us! Odds 'n sods. Pick-ups, deliveries, cleanups, woodwork, paintings, drains, light trucking, etc. Free estimate. 383-6196.

HANDYMAN
Will do house painting, interior decorating, fencing, conversions, small electricaal jobs, etc. Phone Harry 479-3575 or 385-3764 anytime. SIXTY

J. AND I. TRUCKING
385-9997
Local cartage and moving, junk removal, fully insured. Reasonable rates.

Hauling

2 MEN WITH TRUCK
for hauling and clean-ups. 385-7608

MAN WITH 3-TON TRUCK WILL move, haul or deliver anything. Prefer steady employment, 642-5817.

TWO RELIABLE MEN WITH truck, will do hauling, deliveries, moves and clean-ups, quick service, 479-1337 or 478-6832.

TWO MEN WITH TRUCK for pickup and delivery, small moving jobs, no job too small. 598-8423, 384-3360 between 6-9 p.m.

QUICK SERVICE CLEAN UP basement, yards, garbage. Harvey, 479-7078, 384-8621.

TOP SOIL $8.50 PER YD.; GENeral hauling and clean up. 3-yd. dump. 479-6992.

Home Improvements

CANA STONE PROD.
The synthetic that refines natures beauty.
USED BRICK
PALOS VERDES DRIFTWOOD
BLACK MARBLE VOLCANIC
Decorative stone, fireplaces, store fronts, featurewalls, rumpus rooms, hotel and apartment facings.
2638 Quadra St.
384-7211

GARDENING
jack beastall

All Free . . . You Donate the Time

There is plenty of waste plant material available now for composting, and the quantity will soon be augmented with leaves. Few gardeners can truthfully say "we don't have anything to make into compost."

Once a gardener has learned about soil, how it is made, how it is used by plants as they increase in size, and realizes these losses have to be replaced if the plants are to continue making good growth and remain healthy, it is surprising the amount of material he is able to find for composting.

But excuses are a lot easier to make than compost. Neighbor's objections were loudly stated by one gardener until I showed him the neighbor's compost box right against his fence.

Rats are considered a perfect excuse. Just mention rats and everyone agrees that compost heaps should be outlawed.

No sane or sensible rat has ever been found in a compost heap simply because a proper compost heap contains nothing in the way of food for rats, nor are conditions within a compost heap suitable for nesting.

I have seen four large rats make daily trips to an incinerator for unburned food, taking hunks of bread and other cooked foods under a shed, but totally ignoring the nearby compost heap. The big garden attraction for rats is always an incinerator.

Excuses may serve a purpose, but they don't serve the plants the gardener is trying to grow.

When long material, such as squash vines, tomato plants, and corn stalks, is thrown into the heap it allows too much air to penetrate and delays decomposition. The smaller the pieces the greater the heat generated when the final heap is built and the sooner the compost is ready for the soil.

All material should be chopped into pieces about four inches long and cabbage stumps into thin slices.

A lot of this work can be done with a sharpened spade when the plants are lifted, and anything more woody in texture can be chopped with a small axe on a plank laid on two saw trestles or boxes.

After chopping, mix the material thoroughly. The more different kinds of plant material, well mixed, the better the compost and the sooner it is ready.

When making the final heap, don't forget to add the dust from the vacuum cleaner, wood ashes, vegetable peelings and uncooked scraps from the kitchen, tea-leaves and coffee grounds, and all the hair you lost worrying about the high price of food.

NEVER put any kind of cooked food into a compost heap, nor fats, oils (cooking or car), oily rags. These things give the bacteria indigestion and they have to lay off work.

Cotton and woolen materials, old sacks and burlap, are good for the compost but synthetic fibres and plastic are taboo. Cardboard, paper, and newspapers can be used after tearing into small pieces and soaking well in water.

Always leave some soil on the roots of plants and weeds and place some of these on top of each layer of mixed material. The soil is needed to innoculate the heap with bacteria.

Sprinkle a dusting of complete fertilizer on the first layer and water well. Dust the top of the second layer with hydrated lime, again watering well. Repeat in this order until the pile is completed.

When the heap is finished, the temperature at the centre should reach about 82 degs. C. (180 degs. F.) within 48 hours, decreasing to about 30 degs. C. in the week following, and at the same time dropping to about one-half its original height.

Then you know everything is working properly.

Leaves can be rightly packed into bins made of chicken wire, well watered as layers are collected, and sprinkled with the complete fertilizer and the lime on alternate layers. Tight packing is essential to quick decomposing, and a good many loads of leaves can be compressed into a small space.

It costs only the dustings of fertilizer and lime, all the rest is free. Your time? That should be a pleasure to donate to a good cause.

TV PROGRAM LISTINGS

EVENING

CBUT 2 Vancouver · KOMO—4 Seattle · KING—5 Seattle · CHEK—6 Victoria · KIRO—7 Seattle · CHAN 8 Vancouver · KCTS—9 Seattle · KSTW—11 Tacoma · KVOS—12 Bellingham

6 P.M.
2—Baseball continued
4—News
5—Baseball continued
6—Baseball continued
7—News
8—News
9—Big Blue Marble
11—Brady Bunch
12—Merv Griffin continued

6:30 P.M.
2—Baseball continued
4—News
5—Baseball continued
6—Baseball continued
7—Mike Douglas Show
8—News
9—Cosmology
11—Bewitched
12—News

7 P.M.
2—Baseball continued
4—To Tell the Truth
5—Baseball continued
6—Baseball continued
7—Mike Douglas continued
8—When Things Were Rotten
9—Lillas, Yoga and You
11—Love, American Style
12—Movie: Magnificent Ambersons

7:30 P.M.
2—TBA
4—Exploration Northwest
5—TBA
6—TBA
7—Joe and Sons
8—Bobby Vinton Show
9—Romagnolis' Table
11—Adam-12
12—Movie continued

8 P.M.
2—Hourglass
4—Happy Days
5—Wild Kingdom
6—That Girl
7—Good Times
8—Good Times
9—Documentary Special
11—Ironside
12—Movie continued

8:30 P.M.
2—Hourglass continued
4—Welcome, Back, Kotter
5—Truth or Consequences
6—Three for the Road
7—Movie: On the Beach
8—John Allan Cameron
9—Rivals of Sherlock Holmes
11—Ironside continued
12—Movie continued

9 P.M.
2—Barney Miller
4—Rookies
5—Name That Tune
6—Three for continued
7—Movie continued
8—Rookies
9—Sherlock Holmes continued
11—Movie: Jessica
12—Switch

9:30 P.M.
2—Partridge Family
4—Rookies continued
5—Movie: Flare Up
6—Movie: What's a Nice Girl Like You ...?
7—Movie continued
8—Rookies continued
9—Monty Python's Flying Circus
11—Movie continued
12—Switch continued

10 P.M.
2—Celebration
4—Marcus Welby, M.D.
5—Movie continued
6—Movie continued
7—Movie continued
8—Sweeney
9—Soundstage
11—Movie continued
12—On the Buses

10:30 P.M.
2—TBA
4—Marcus Welby continued
5—Movie continued
6—Movie continued
7—Movie continued
8—Sweeney continued
9—Soundstage continued
11—Movie continued
12—Owen Marshall

11 P.M.
2—News
4—News
5—News
6—News
7—News
8—News
11—FBI
12—Owen Marshall continued

11:30 P.M.
2—News
4—Mystery Movie
5—Johnny Carson
6—News
7—Mod Squad
8—News
11—FBI continued
12—Movie: Death Race

12 MIDNIGHT
2—Movie: Bluebeard
4—Movie continued
5—Carson continued
6—Movie: Two Gentlemen Sharing
7—Squad continued
8—Movie: Lawman
12—Movie continued

12:30 A.M.
2—Movie continued
4—Movie continued
5—Tomorrow (1:00)
6—Movie: Fighter Attack (2:15)
7—Movie: Honeymoon With a Stranger
8—Movie: A Woman of Distinction (2:05)
12—Movie continued

ALL TIMES ARE LOCAL
CHANNELS RESERVE RIGHT TO MAKE LAST-MINUTE CHANGES

EARLY WEDNESDAY

8 A.M.
4—A.M. America (7:00)
5—Today (7:00)
6—Canada A.M. (7:00)
7—Cartoons
8—Canada A.M. (7:00)
11—Porky Pig
12—Frisky Frolics

8:30 A.M.
4—A.M. America
5—Today
6—Daybreak
7—Captain Kangaroo
8—Romper Room
11—New Zoo Revue
12—Frisky Frolics

9 A.M.
4—News
5—Seattle Today
6—Ed Allen
7—News
8—Kareen's Yoga
9—Gettin Over
11—Give-n-Take
12—Give-n-Take

9:30 A.M.
2—Mon Ami, Friendly Giant
4—Bold Ones
5—Seattle Today
6—Definition
7—News
8—Definition
11—Price Is Right
12—Price Is Right

10 A.M.
6—Western Schools
4—Bold Ones continued
5—High Rollers
6—Western Schools
7—Gambit
8—Consumer, Prepare
9—Electric Company
11—Calendar: News
12—Gambit

10:30 A.M.
2—Mr. Dressup
4—Boomerang
5—Hollywood Squares
6—Mr. Dressup
7—Love of Life
8—Trouble with Tracy
11—News
12—Love of Life

11 A.M.
2—Sesame Street
4—Showoffs
5—Magnificent Marble Machine
6—John Barton
7—Young and the Restless
8—Jean Cannem
11—700 Club
12—Young and the Restless

11:30 A.M.
2—Sesame Street continued
4—Rhyme and Reason
5—3 for the Money
6—John Barton
7—Search for Tomorrow
8—Jean Cannem
9—Sesame Street
11—700 Club
12—Dinah Shore Show

12 NOON
2—Bob McLean Show
4—You Don't Say
5—Celerity Sweepstakes
6—News; Ida Clarkson
7—News
8—Sesame Street continued
9—Sesame Street continued
11—Mayberry, RFD
12—Dinah Shore continued

12:30 P.M.
2—Bob McLean continued
4—All My Children
5—Days of Our Lives
6—Ida Clarkson
7—As The World Turns
8—Movie: Paper Man (12:45)
9—Cosmology
11—I Dream of Jeannie
12—Mike Douglas Show

1 P.M.
2—Bob Switzer
4—Ryan's Hope
5—Days of Our Lives continued
6—Adam-12
7—Guiding Light
8—Movie continued
11—Movie: Blood on the Sun
12—Mike Douglas continued

1:30 P.M.
2—Dick Van Dyke
4—Let's Make a Deal
5—Doctors
6—Ironside
7—Edge of Night
8—Movie continued
11—Movie continued
12—Mike Douglas continued

2 P.M.
2—Coronation Street
4—$10,000 Pyramid
5—Another World
6—Ironside continued
7—Match Game
8—Movie continued
11—Movie continued
12—Match Game

2:30 P.M.
2—Edge of Night
4—One Life to Live
5—Another World continued
6—Edge of Night
7—Tattletales
8—Celecrity Dominoes
11—Cartoons (2:45)
12—Tattletales

3 P.M.
2—Take Thirty
4—General Hospital
5—Somerset
6—It's Your Hour
7—Musical Chairs
8—What's the Good Word?
9—Villa Alegre
11—Porky Pig
12—Musical Chairs

3:30 P.M.
2—Celebrity Cooks
4—Happy Days
5—Movie: Harry O
6—Celebrity Cooks
7—Dinah Shore Show
8—Another World
9—Telecourse Education
11—Flintstones
12—Dealer's Choice

4 P.M.
2—Forest Rangers
4—Merv Griffin
5—Movie continued
6—Flintstones
7—Dinah Shore continued
8—Another Wold continued
9—Mister Rogers
11—Mickey Mouse Club
12—Gilligan's Island (4:20)

4:30 P.M.
2—Coming Up Rosie
4—Griffin continued
5—Movie continued
6—Coming Up Rosie
7—Dinah Shore continued
8—Brady Bunch
9—Sesame Street continued
11—Gilligan's Island
12—Merv Griffin (4:50)

5 P.M.
2—World Series Baseball
4—Griffin continued
5—World Series Baseball
6—World Series Baseball
7—News
8—FBI
9—Sesame Street continued
11—Leave It to Beaver
12—Merv Griffin continued

5:30 P.M.
2—Baseball continued
4—News
5—Baseball continued
6—Baseball continued
7—News
8—FBI continued
9—Electric Company
11—That Girl
12—Merv Griffin continued

ALL TIMES ARE LOCAL
CHANNELS RESERVE RIGHT TO MAKE LAST-MINUTE CHANGES

RADIO LOG

AM Stations — Victoria: CJVI, 900; CFAX, 1070; CKDA, 1220; Vancouver: CJOR, 600; CBU, 690; CKLG, 730; CKNW, 980; CKWX 1130; CHQM, 1320; CFUN, 1410; CJVB, 1470. Seattle: KIRO, 710; KOMO, 1000; KING, 1090 Bellingham: KARI, 550. Port Angeles: KONP, 1450.

FM Stations — Victoria: CFMS, 98.5. Vancouver: CKLG, 99.3; CHQM, 103.5; CBC, 105.7; CBUF, 97.7 (French—6 a.m. to 1 a.m.). Seattle: KIXI 95.7; KLSN, 96.5; KING, 98.1; KIRO, 100.7; KETO, 101.5. Tacoma: KTNT, 93.7; KLAY, 106. Edmonds: KBIQ, 105.3. Bellingham: KERI, 104.3.

Major Newscasts: CBC-FM, 4 p.m.; BBC News, Monday to Saturday: National news: CFAX, CKDA and CJVI, 8 a.m., 12 noon (noon report), 5:30 p.m. (news hour); Saturday and Sunday, 8 a.m., 12:30 p.m., 6 p.m. and 10 p.m.

Most stations broadcast news bulletins on the hour and on the half-hour at early morning and evening peak periods.

36 BUSINESS SERVICES and DIRECTORY

Home Improvements

BUDGET CONSTRUCTION, quality workmanship, reasonable rates, free estimates. Try us for all your household repairs, renovations and concrete work. 478-9169 or 477-0824 anytime.

FED UP LOOKING AT YOUR old fireplace? Give it a facelift, and at the same time save money. Call "The Hearth Specialist" at 477-5822 evenings for free estimates.

RENOVATIONS AND REMODELing, free estimates including design assistance, L. C. Hemsoall and Associates Ltd. 598-4385.

FEATURE KITCHEN CENTRE
2610 Douglas 385-4921
QUALITY WITH ECONOMY!

Insulation

BORDEN INSULSPRAY
UF foam fills those cold heat hungry walls of your home. Call Victoria Foamco, 383-8233.

WINTER COMING. WE WILL felt insulate your home, economically. 382-0316.

Landscaping

BARKER LANDSCAPING LTD.
—since 1940—
Lawn specialists. Expert and considerate garden layout and shrub placement — sketches — ideas. Our expert stonemasons can build you anything in rock or slate — walls, patios, pools or pillars — etc. For a free competitive estimate, call 595 8323. Terms.

HARVEY'S LANDSCAPING AND Garden Service. Lawn specialist, design, lawn care, contract maintenance, commercial, residential. Fong 479-7078, 384-8621.

SAANICH LANDSCAPING
Complete landscaping and rock walls, lowest price. 479 6490.

ED'S TRACTOR SERVICE
Rotovating, levelling, brush cutting. 479 2204.

36 BUSINESS SERVICES and DIRECTORY

Masonry

TONY'S STONEWORK AND MAsonry, reasonable rates, call anytime. 385-8235.

HENSON MASONRY, CHIMNEY contracting, repair work, face work, etc. 386-3909, 382-4734.

Miscellaneous Service

GUNG FU
KICK BOXING CHAMP will give private professional instruction. Phone after 4 p.m. Call 385-6106.

Moving

EAGLE MOVERS 383-0621
Appliances Delivery Specialists
Contracts General (Res.) 478-7087

36 BUSINESS SERVICES and DIRECTORY

Moving

BISSONS MOVING AND Storage Ltd. Household, Apartment and piano moving. 384-6442.

COMERFORD BROS. MOVING. Specialist in apartment moves, low rates, insured. 383-4223.

1 TON VAN, SUFFICIENT SERvice, clean-up, small moving jobs. 479-2255, Robert.

Painters and Decorators

ISLAND DECORATORS
Painters Paperhangers
Spray Painters
Plaster Repairs
Convenient Time Payments
383-9059 Eves. 382-1479

36 BUSINESS SERVICES and DIRECTORY

Painters and Decorators

CLARK AND PATTISON PAINTING CONTRACTORS LTD.
Brush or spray. Paperhangers. Texture and vinyl work. Will do all or part of any job. Paint store, BAPCO, GENERAL and PRATT AND LAMBERT paints, and rentals of all painters' equipment. Terms if desired. Phone 384 9443 760 Bay St.

BROTHERS PAINTING AND DECORATING
Free appraisals, cost consultant. All types of painting. All types of repairs. Commercial, farm, residential. Lowest rates. Terms. Work guaranteed. 383 8112.

DOWSON PAINTING CONTRACTORS 385-4042
Residential, commercial, free appraisals, color consultant, low rates, work guaranteed.

BMB PAINTING AND ROOFING contractors residential and commercial. Free estimates, reasonable rates. 479-4547.

PAINTING AND DECORATING reasonable rates, satisfaction guaranteed. Terms. 595-4905, 479-2473.

TWO PART-TIME PAINTERS available evenings and weekends. Quality work, free estimates. 388-9644, 656-2309.

INTERIOR — EXTERIOR
Special low rates. For clean job. Self-employed. Phone Douglas at 477-5207.

COMMERCIAL RESIDENTIAL painting, Nielsen's Painting. 598 2638.

SELF-EMPLOYED PAINTERS. Reasonable rates. Satisfaction guaranteed. 385-2066.

SATISFACTION GUARANTEED, reasonable rates. Free estimates, 383-3645.

KEN'S PAINTING
478-1276 days, 478-0404 evenings.

Plasterers

STUCCOING, PLASTERING, ALterations, reasonable. 479-4779.

36 BUSINESS SERVICES and DIRECTORY

Plasterers

PLASTERING, STUCCOING, TEXturing old and new ceilings, repairs. Fred Blanchard and Sons, 656-4211.

COLEMAN PLASTERING LTD Quality and fair prices. Lathing, plastering, stucco. 598-3433.

Plumbing and Heating

Low Cost Plumbing
Why Pay More
Renovations our specialty
Emergency calls our trade
Any Hour 478-1610

Printers

JAMES BAY PRINTERS
Your one-stop print shop
For all your business and personal printing needs. Fast, dependable service. 270 Government St. 384-7153.

Roofing and Siding

PUFF THE ROOFER
210 Strip shingle applicator subcontract, you buy material.
384-4904

PARKER JOHNSTON LTD.
1855 BLANSHARD, 382-9181
"Roofing Victoria Since 1935"

H. AND R. ROOFING
Cedar Shakes. Free estimates. 656-3764, after 5 p.m.

ROOFS REPAIRED OR REplaced. Reasonable rates. 384-4743.

Sewers

ROYAL OAK PUMPER SERVICE. 24-hour septic tank service. Reasonable rates. 477-6414, 656-0575.

Tailors

OAK BAY TAILORS
Tailoring, alterations ladies and men Quality leather alterations
1826 Oak Bay Ave. 598 4131

BRITISH CUSTOM TAILORS
1311 Blanshard 382 4331

Tree Service

KEITH CARDRIVER GIVES THE same smile, service and rates as last year. 386-3969.

36 BUSINESS SERVICES and DIRECTORY

Tree Service

CEDARDALE TREE SERVICE LTD.
Large shade and ornamental trees scientifically pruned and sprayed. TREE REMOVALS. Stump chipper.
(Rep.) Charles Cowie 385-9931

MOUNT VIEW TREE SERVICE
Everything in trees.
Big or small, we do them all. 479 3873.

TREES FELLED, LIMBED, topped. Reasonable rates. Free estimates. 642-5345, anytime.

Upholstery

GRUBBY FURNITURE?
Why put up with your couch and chairs looking so grimy? Coit can bring them back to life with their world famous upholstery cleaning. Call Coit, 386-6701, for free estimate — no obligation.

Window Cleaning

LET THE SUNSHINE IN. BUSYBee. 383-4341.

38 TRAVEL

THE INFLATION FIGHTER IS BACK!!!
REDWING HOLIDAYS
Redwing gives you a great deal more for a great deal less.
RENO by bus every week.
7 days of low cost fun.
Nov. 1-8-15 only $109.
Nov. 22-29-Dec. 6 $99.
Dec. 13-Jan. 3 $88.
BOOK NOW for CHRISTMAS and NEW YEAR'S departures Dec. 21 and 28.

FLY THE INFLATION FIGHTER TO RENO aboard CP AIR 737 JET, every Saturday.
From Vancouver Airport,
Nov. 22-Dec. 6 $169.
Jan. 10-17-24 $169.
Dec. 13-Jan. 3 $149.
SPECIAL CHRISTMAS and NEW YEAR'S FLIGHTS Dec. 20 and 27.

DISNEYLAND FOR CHRISTMAS. By BUS or by AIR. Departures Dec. 20.

10-day DISNEYLAND-ROSE BOWL Departs Dec. 27.
16-day ROSEBOWL TOUR Dec. 20.

All prices based on double occupancy, per person.

REDWING HOLIDAYS
645 Fort St.
383-5311 or 382-5194
Or call your Travel Agent.

REDWING
INFLATION STOPS HERE!!!
Low, Low, Holiday Fares by bus or by Air to
RENO EVERY WEEK

REDWING TRAVEL
645 Fort St. 383-5311, 382-5194
Or Call Your Travel Agent

"THE BEST IN BUS TOURS"
Please call for further information.
CAPITAL TOURS
384-1432 VICTORIA

39 PERSONALS

PRAIRIE LADY WIDOW, ACTIVE and pleasant, would like to meet a sincere widower, tallish, 65 to 70 years, who likes movies, dancing, bowling, etc. Absolutely no triflers please. Victoria Press Box 753.

UNATTACHED SOCIETY
Coffee Party — St. Barnabas Church Hall, 2-4:30 p.m. every Sunday. All unattached persons welcome. 595-8656 or 479-7864.

THIRD YEAR UVIC STUDENT looking for traveling companions to Mediterranean this winter. Phone Bob 478-1980.

WHO CARES IF YOU ARE pregnant? Birthright does. Phone 384-1431.

HAWAIIAN HOLIDAY FOR LESS, hotel included, those interested please call 477-5345.

MAKE NEW FRIENDS. VICtoria Pen Pals, Box 415, K. C. Mo. 64141.

RUSS GURNEY, URGENT CALL (213) 821-6908 collect. Vivian.

40 BUSINESS PERSONALS

CONCERNED ABOUT YOUR HEALTH
Make your own — the purest and healthiest pollution-free water for pennies a day! Write for FREE booklet, value $1.50. (All Life Depends on Water). Box 219, Victoria, B.C.

"SWINGING TIMES"—CANADA'S Official Swingers Publication. 44 Action-packed pages of frank personal contact! Gals! Guys! Couples! Wanting to contact you! Send $3, age and signature to: ROUTLEY PUBLISHING, Dept. 165, Box 118, White Rock, B.C. V4B 3Z7.

ESCORT SERVICES OF VICtoria. Female and male escorts and hostesses chosen on integrity, intelligence and personal appearance. 385-3500.

CY THE MODERN CLUB FOR swinging couples and singles in Western Canada since '69. Free details and sample ads. CY Club, P.O. Box 8703 Vancouver 1, B.C.

ANY CLIENTELLE WISHING TO contact Cherie Dealey, formerly of Charming Lady Beauty Salon, please phone 595-7509. Thank you for waiting!

VICTORIA HYPNOSIS CENTRE
101-645 Fort St. 388-9722.

SCRAP CARS HAULED
478-9571

CERAMIC CLASSES
658-8109

42 EDUCATION

CERTIFIED EXPERIENCED teacher, seeks students needing tutoring in English and Social Studies. Grades 7-12. 479-6704.

TUTORING PROFESSIONAL help by experienced teacher. French, math, new and old methods. 598-2331.

DANCE, YOGO, MIME — REGIster now. Dance energy, 1322A Government, 384-3841.

TUTORING BY EXPERIENCED teacher, math and physics. 595-2762.

LEARN TO SPEAK CHINESE, taught in my home. 386-7304.

TUTORING IN LATIN AND-OR Greek. 386-1503.

LITTLE ROBIN DAY CARE opening for child 3 or 4. 479-6737.

60 FUEL

SAANICH FUEL
Victoria's only licensed woodlot, located corner Bay and Bridge. Open Wed. thru Sun 12-6. Come and see our stock-o-wood. Take some home or let us deliver — fast — friendly service. 384-0912.

FINEST DRY ALDER WOOD, split, delivered and piled. Cheques accepted. Free oak chopping block. Free supply kindling. Free removal any unwanted household items. 658-5832, anytime.

WEST COAST FIREWOOD Wanted. Advance and immediate orders for alder firewood, split and delivered. Cedar kindling and stacking also provided. 479-5295.

WOOD SPLITTERS!
Worried about wet winter wood? Phone Jeremy, 656-2925.

DAVIES BROS. FUEL, ALDERwood, pickup load delivered, $28. 642-3057.

CEDAR FIREWOOD. $15. A truck load delivered. 383-8503, 477-2279.

ALDER CUT, SPLIT AND DELIVered. Minimum 1 cord. $40. 383-5964.

SPLIT ALDER, QUICK DELIvery. Phone 642-5181 or 384-9071.

ALDER FIREWOOD SPLIT, DElivered and stacked. 478-2144.

MIXED FIREWOOD FOR SALE, delivered. 642-5297.

60 FUEL

ALDER, CUT AND SPLIT.
478-3048, 478-1689.

63 TIMBER

WANTED TIMBER
FELLED, BUCKED or STANDING
Fir, Cedar or Hemlock
TOP PRICES PAID
Ideal Sawmill Ltd. 385-0441

CASH FOR TIMBER
Dale Arden — 642-3208
D. Arden Log Hauling Ltd.

CEDAR SAW LOGS WANTED. Evenings 112-743-2830.

65 BUILDING SUPPLIES

LUMBER WORLD

ARMSTRONG'S SUNDIAL
The affordable, cushioned, no-wax Floor - now even more affordable
ALL "IN STOCK" PATTERNS IN 12' WIDTHS
$8.95 sq. yd.

MIRROR TILE
Clear Silver 12" x 12" Tile with mounting strips
Carton of six tiles $4.49

ZONOLITE
Do-It-Yourself Attic Insulation $2.45 Bag.

LUMBER SPECIALS

2x3-6 ft.	ea.	.45
2x4-6 ft.	ea.	.53
2x4-7 ft.	ea.	.85
2x6-6 ft.	ea.	.90
2x8-6 ft.	ea.	1.15

LUMBERWORLD
3955 Quadra St.
One Block South of McKenzie
479-7151
Open Six days a week
7:30 to 5:30
CHARGEX

**STEWART &

65 BUILDING SUPPLIES

MOORE WHITTINGTON LUMBER LTD.
MW
2614 BRIDGE ST.
386-1331

DOORS
Victoria's door headquarters.
All types — entrance, pre-hung, pocket door frames.
Some seconds and inventory clearance items at low prices.

Victoria's only complete:
SASH, DOOR and MILLWORK MANUFACTURING PLANT.

SAANICH LUMBER YARDS
3041 Douglas St. 385-2486
Night Phone 479-1123
Materials for 12'x20' garage (roofing extra) $290.00
Sabot kit (sailing) $ 47.00
8'x10' Greenhouse $245.00
Pram Dinghy kit $ 37.00
Work bench materials $ 12.00
Compost Box, 4'x6' $ 10.00
Garden Sheds, 6'x7'6" $141.00
Approx. 4,000 FBM of reject 2x4 $34.00 per 1,000

S. J. PEDEN LTD.
PLYWOOD SALE
4x8x1/2 sanded poplar $7.75
4x8x1/4 G.I.S. fir $13.95
4x8x3/8 unsanded fir $7.25
S. J. PEDEN LTD.
2855 QUESNEL ST. 386-3464

CEDAR ALL DIMENSIONS. HIDden Valley Sawmill. Open weekends. 743-2830.

70 MUSICAL INSTRUMENTS

School Band Rentals
ATTENTION
TEACHERS AND STUDENTS
Whether you're looking for brass, wind or percussion instruments, Pamus will give you the best deals in town.
Up to 40% discount on cash purchases.
RENTAL
PURCHASE OPTION
Inquire on how your rental credit applies to the purchase of the instrument plus a 30% discount on the balance.
PAMUS
MUSICAL INSTRUMENTS
"Where Good Music Begins"
1108 Blanshard St. 386-8475

BALDWIN
ORGANS AND PIANOS "KNOWN FOR TONE", GUARANTEED, PRIVATE, PROFESSIONAL INSTRUCTION WITH EVERY PURCHASE. PUT A LITTLE SUNSHINE IN THE DULL DAYS OF AUTUMN WITH MUSIC! PHONE TODAY 382-9542.
BERNIE PORTER MUSIC LTD.
725 CALEDONIA

YAMAHA
MUSIC CENTRES
ORGAN LESSONS?
384-9131
4th Floor, The Bay
THE BAY 384-9131
MAYFAIR 386-6339
DUNCAN 746-6821
NANAIMO 758-1151

James Piano and Organ Ltd.
REPAIRS
We have Vancouver Island's most complete repair facilities for brass, woodwind and all fretted instruments.
NELSON'S
MUSIC CENTRE
1315 GOV'T. 385-9728

5th YEAR
ANNIVERSARY SALE
ALL PRESENT STOCK REDUCED
5% to 50%
(Act now while selection at it's best)
Gleeson Music City
707 Fort 388-9632

BUYING AN ORGAN?
We sell Quality
GULBRANSEN
organs with the clearest sound from $2195 - $8500 and
KIMBALL
organs—world's easiest to play from $995
Paragon Music Ltd.
Kimball-Gulbransen Organs
HILLSIDE MALL 595-1775

House of Keyboards
FEATURES
The new 3-keyboard Thomas Theatre Organ. See it, hear it, play it.
777 FORT ST. 388-5222

PRESENTING THE KANAI E500-L Organ with Synthesizer. It's everything you could ever want in home entertainment. Come in and see for yourself.
SCOTT PIANO AND ORGAN
612 FORT 386-2434

PIANOS WE HAVE
Top quality Wurlitzer, Sherlock, Manning, and Kanai. All from spinets to grands in every price range. October is piano month at
SCOTT PIANO AND ORGAN
612 FORT 386-2434

New Electronic organs with percussion, sustain, auto chords. $1395 and $1696.
REGINALD STONE ORGAN STUDIO
1517 QUADRA 383-0239

CANADIAN UPRIGHT GRAND Piano golden mahogany cabinet. Professionally refinished and reconditioned throughout. Excellent tone. Guaranteed. $780. 384-3935 and 385-4807.

CLOSED FOR VACATION
OCTOBER 6-20TH
SOFT SOUNDS
2031 Oak Bay Ave. 598-1524

FOR SALE: SCHUBERT Upright piano. Phone 479-6514 or 386-3997 after 6 p.m.

FOR SALE, PIANO: BEAUTIFULly refinished, lightweight, English make. $600 firm. 385-4280.

YAMAHA FG 150 GUITAR WITH case, asking $120. Phone after 6 p.m., 383-7188.

DYNA KIT 50-WATT BASS HEAD, $200. Traynor 50-watt head, $100. 595-6456.

MASON AND RISCH PIANO, new condition, $1,200 or best offer. 652-3592.

SOUND SOURCE
LESSON STUDIOS, REPAIRS
723 JOHNSON 386-7704

70 MUSICAL INSTRUMENTS

EVERYTHING IN
MUSIC
HALL FAIRFIELD MUSIC
726 FORT ST. 385-3307

FENDER MUSTANG BASS AND Balwin 60-watt amp., both good condition. Open to offers. Russ, 382-6521.

1969 LUDWIG SUPER CLASSIC white, 5 zildjian cymbals, hardware plus cases. $650. Phone Bob at 385-4807 anytime.

WURLITZER ELECTRONIC piano, stage model 200. Custom case. 478-8670 after 4.

LES PAUL COPY, HUMbucklings and case. Ask for Dave. 477-2323.

NEW 6-PIECE SET OF PEARL drums, complete with Zildjian cymbals. 652-1504.

FOR SALE: SITAR, BEAUTIFULly inlaid. Mandolin, excellent condition. 658-8466.

HAMMOND ORGAN STUDIO
WE SELL QUALITY
PHONE 388-9177

PIANO TUNER — CRAFTSMAN. Norman Duckworth, 595-5251.

FULL-SIZE VIOLIN, BOW AND case, $85. 592-7936.

71 MUSIC TEACHERS

STUDENT TEACHER AVAILable to teach piano to beginners. Fairfield-South Oak Bay area. 592-3484.

77 MOTORCYCLES

SAVE NOW on New and Used Machines from 50 cc to 1000 cc.
HONDA CAN-AM
COLWOOD HONDA
Div. Mullins Marine
2781 Millstream 478-8831
Left off hwy., at Western Speedway
Dealer Licence Number D-114

Clearance Prices
on all remaining new
1975 YAMAHAS
at
MULLINS MARINE
SALES LTD.
382-1928 382-4515
925 Yates St. D.L. 10286

POWERTOWN M.C.
Tuning and service to all makes.
WORK GUARANTEED
384-1249
614 Grenville

FREDERICK
MOTORCYCLE SALES
SUZUKI — BMW
Repairs — Service To All Makes
616 Queens D.L. 383-0822

'72 YAMAHA 650, GOOD MILEage and condition, complete with fairing back bar and helmets. $1,300 or offers. Phone 384-2937 after 5 p.m.

1973 SUSUKI 500, STILL UNDER warranty, only 2000 miles, perfect condition. $1100 or best offer. 383-1720.

67 YAMAHA 305 IN TOP SHAPE, lots of chrome, and rebuilt engine, etc. $450 or trade for smaller bike 55 to 90 cc. 652-2516 after 6 p.m.

Mini Bike Kits and Parts
New Shipment Just Arrived
VIC. LAWNMOWER HOSPITAL
834 Johnson 386-8338

MONTESA—BULTACO
VICTORIA MOTORCYCLE SALES
592 Ledsham Rd. 478-1123
DL 4139

1972 YAMAHA 650, 10,000 MILES, semi-chopped, $1,000. 1972 Yamaha 250 trails, good running condition, $1,000. 642-3790.

HUNTER'S SPECIAL. 1972 90 Suzuki bush bike or street, new condition, 1,800 miles, extras, $450. 479-4347.

PRE-UNIT TRIUMPH BASKET case, $150. Harley Davidson rigid frame and miscellaneous Harley Davidson parts. After 5, 479-3689.

'73 SUZUKI, 1400 CC. MODEL GT 380, 3 cylinder, 5,000 miles, $1,095. 388-4031, 9-5:30.

1972 BMW 750, WINDJAMMER and Bags. Best offer. 385-3520 evenings.

HONDA CB450. 5,000 MILES, like new, extras, $1,000. 385-8982. 202-9492.

MOVING—MUST SELL HARLEY-Davidson. Offers. 91 Lurline evenings.

1972 YAMAHA 650, 13,000 MILES, $1150 or offers. 386-1603 after 6 p.m.

1973 YAMAHA 250, IMMACULATE condition, only 3700 miles. 388-5461 Room 29.

BROOKLAND MOTORCYCLES
Harley-Davidson—Honda
837 Fort D.D. 3824 383-5926

'74 750 HONDA, GOOD CONDITION. 479-4898.

NEW MOTORCYCLE HELMET, 6⅞ to 7" medium. $25. 478-6959.

'75 YAMAHA 400 ENDURO MUST sell, will trade. 592-6204 or 598-2045.

1972 KAWASAKI 350CC. Excellent condition. 478-2737 after 5.

1974 YAMAHA ENDURO 125; 125 miles. $700. Phone 598-3691.

78 BICYCLES

Russ Hay
On Government
2542 GOVERNMENT ST.
Between Bay and Hillside
The Leading Bike Shop
384-4722
MASTER CHARGE
TRADES WELCOME
CHARGEX
Terms Available
Open Mon.-Sat. 8:30-5:30
Fri. till 9

QUALIFIED MECHANIC WILL do repairs, your bike for $5 an hour, example labour, gear fixing 75c, price gear cable, 95c. Expert buckled wheel truing and resprocking. We sell new and used bicycles, all sizes at the lowest prices. Open 8-8 every day, Sunday 12-5 p.m. 384-5314. New dealer for B.R.C. Reno Industries.

RALEIGH 5-SPEED, MEN'S, brown, year old, $100. 385-8982 382-9492.

10-SPEED BICYCLE, VERY good condition, new paint, good tires, $70. 384-7889.

FOR SALE: GIRL'S BIKE, 20" wheel, $15. 477-0388.

MEN'S PEUGEOT 10-SPEED, $75. 479-8598.

RALEIGH CARLTON, AS NEW, 10 speed. 477-2545.

74 HODLAKA 125 WOMBAT, 1,200 miles, $700. Phone 656-1800 after 7.

80 BOATS and MARINE

TIRED?
Of maintaining your outdrive? Pot metal corrosion, grimy growth, leaky cylinders, zincs, etc., then you must see our LAPSTRAKE LYMAN inboard direct drive! No maintenance all brass shaft, Prop, and strut, etc. NOW PRICED TO CLEAR!
FISHERMEN! You'll love the way the LYMAN trolls down to virtually a standstill.
24 ft. SPORTS CUDDY CABIN FROM $15,500.

MACE MARINE INC.
Dealer for LYMAN Boats
19', 28' inboard direct drive and V drive
Builder of superb boats for 99 years
453 HEAD ST. 383-3324
At West Bay Marina
Just Minutes From Downtown VICTORIA

ESTATE SALE
36' Chris Craft constellation, mahogany hull, twin V8 engines, fast, many extras including bendix automatic pilot. Family live aboard, consider small trade, terms, $21,500. 385-5335.

80 BOATS and MARINE

DUNCAN BOATLAND
BOATLAND BARGAINS

2200 CAL GLASS
SEDAN
—165 Mercruiser
—Galley, dinette
—Sliding Rear Bulkhead
—Marine head
—Dual wipers
—Camper top
1 ONLY AT
$9,488

2200 CAL GLASS
COMMAND BRIDGE
—225 Mercruiser
—Command bridge cover
—Galley, dinette
—Sliding rear bulkhead
—Dual wipers
—Camper top
1 ONLY AT
$11,288

220 SEA RAY
OVERNIGHTER
—188 Mercruiser
—Galley and dinette
—Marine head
—Camper top
—Dual wipers
—Hour meter
1 ONLY AT
$12,788

2200 REINELL
SAILBOAT
—Full rigging
—Barlow winches
—Marine head
—Galley, dinette
—O.B. bracket
1 ONLY AT
$6,988

SORRY
NO TRADES
OR DEALERS

MIRRO CRAFT
Aluminum Boats
Mercury Outboards
VANCOUVER ISLAND'S
OUTSTANDING BOAT CENTRES
DUNCAN Boatland
6045 Trans Canada Hwy.
DUNCAN 746-4158
642 Burnside
VICTORIA 386-2476
OPEN
Mon.-Fri. 8 a.m.-5:30 p.m.
Sat. 9 a.m.-4 p.m.

PETER STORM
and
CANOR PLAREX
Rain gear
DUNLOP Boots
Heavy wool sweaters and toques
Everything to keep you warm and dry.
BOSUN'S LOCKER LTD
580 Johnson St. 386-1308

WESTPORT YACHTS
39' WEST COAST TRAWLER YACHT "THREE SONS III". Heavy construction and yacht finished. New 100 h.p. FWC Diesel. Cruising range 1000 miles. A real ship and excellent live-aboard. $32,500
See Don White, Dennis Ashby at
WESTPORT MARINA
2075 Tryon Road, Sidney 656-5832

VAN ISLE MARINA
26' TOLLYCRAFT, inboard, 250 h.p. F.W.C., elec. winch, trim tabs, sounder, sniffer, intercom, and more. A rare, hard to find model, just like new. $28,500
This boat and more for your selection. For more information contact DON OMLID
VAN ISLE MARINA CO. LTD.
Tsehum Harbour Box 2130
656-1138 Sidney, B.C.

SAVE $ $ $
Clearing all 1975 model Mercurys at considerable savings over 1976 prices
at
MULLINS MARINE SALES LTD.
382-1928 382-4515
925 Yates St.

NATIONAL
Boat Sales Ltd.
2060 WHITE BIRCH ROAD
SIDNEY, B.C.
(604) 656-3966
NEW AND USED
GRAND BANKS, ALASKAN
OVERSEAS
RANGER
BROKERAGE

DOUBLE EAGLE
14., 16, 17, 18'6" and 20'
on DISPLAY AT
Bob Whyte Marine
SALES AND SERVICE
2766 Harbour 656-6421
PACKAGE DEALS our specialty
Authorized JOHNSON — OMC Dealer

25 HORSEPOWER JOHNSON outboard (1971), good condition $500; 25 horsepower Johnson outboard (1972), also good condition. $600. Extra fuel tank, 5 gallon, $15 477-5770, 5-7 p.m.

26' THUNDERBIRD, DRY stored during winter, 2-year-old outboard, Australian mast, jib furling gear, Harken blocks. 1975 Genoa, '73 main. 385-4176.

17½' HURSTON GLASCRAFT, '74 Chrysler, 45 horsepower, electric outboard, 2 built-in gas tanks depth sounder, trailer, $4,200 or offers. Will consider trade. Contact Len, 478-5980.

1971 E-Z LOADER, 24T TANDEM boat trailer, 64 adjustable rollers for 25' boats up to 5500 lbs. Load leveler hitch, bearing buddys, anti-sway, spare tire, winch. 387-6801.

19' CAL GLASS HARDTOP Cuddy cabin, 1974 165 OMC, full camper back, sleeps 4, head, mahogany swim grid, compass, anchor and all lines $7600. 478-2244.

16' CLINKER-BUILT BOAT WITH cabin, 5½ h.p. Briggs-Stratton engine, in top shape, boat equipped with oars, running lights, anchor steer from 3 places. 592-1490.

21' FIBREFORM SAN JUAN, 140 Mercruiser inboard-outboard, head, galley, radio, sounder, many extras, low hours. Immaculate, 479-1348.

18' GLASTRON BOWRIDER, 120 Horse Power, OMC inboard-outboard, full canvas, 386-8588, or 592-6118.

SPENCER 31' SLOOP, FIBRE glass, diesel power and furnace, propane stove and fridge, teak interior. $34,500. Terms. 652-1629.

80 BOATS and MARINE

PRINCECRAFT
ALUMINUM BOATS
YEAR END SAVINGS
12' Reg. $349.95. Save $50, now $299.95
14' Reg. $459.95. Save $65, now $394.95
14½' Deluxe, Reg. $569.95. Save $85, now $484.95
15½' Deluxe, Reg. $619.95. Save $90, now $529.95

CHRYSLER OUTBOARDS
SALES-SERVICE-PARTS
45 h.p. Electric Start Alt. Reg. $1562. Save $313. Now $1250
25 h.p. std. Rope start Reg. $1036. Save $208. Now $828
15 h.p. Electric Long Shaft Reg. $1000. save $200. Now $800
15 h.p. Std. Rope Start Reg. $830. Save $166. Now $664
10 h.p. Electric long Shaft Reg. $909. Save $182. Now $727

TRADE-IN MOTORS
20 h.p. Chrysler Electric, c-w controls and tank. $575
20 h.p. Viking Std. $450
3 h.p. Johnson $195

VICTORIA Lawnmower Hospital
834 Johnson St 386-8338

MV CHIQUITA 3
FOR SALE
MV Chiquita 3, 44'x12' 8", yellow cedar hull, Powered by 72 h.p., 6 cyl. Gardner diesel, fully reconditioned. Suitable for pleasure use, living aboard, or for conversion to fishing vessel or packer.
Bids will be received at 138 East Cordova St., Vancouver, B.C., up to November 30th, 1975, subject to owners. Right to refuse the highest or any bid.
For information phone 684-3254, Vancouver.

FORTUNE BOAT SALES
BOAT OF THE WEEK
SAIL
21' San Juan Fibreglass sloop, 1974 model, Dacron main, jib, 150 pct. Genoa, Seagull outboards, sleeps 4. This boat is in 'AS NEW' condition. Must be sold. $6250.00
POWER
44' Ramsey design tri-cabin semi-displacement cruiser. Built 1961 by Canoe Cove Mfg. Ltd. Twin 453 diesels, many extras. Boathouse kept. Ideal charter or liveaboard. By appt. only. $67,500
2270 Harbour Rd., Sidney 656-5591

"BOAT ACCESSORIES"
Instruments—sounders — paint — cleaning equipment—bait and tackle — outboard and inboard-outboard propellers — Volvo parts — Seagull parts and motors — spark plugs — oils — rope — fenders — gas tanks—floater jackets. Trailers and trailer parts. Pumps — heaters — potties — batteries — paddles and oars — cartop boats—carriers — dinghies.
HONDA outboard parts
ALL BAY MARINA
2238 Harbour Rd. Sidney
6 Days 8:30-5:30 Closed Mondays

REDUCED $1500
1975—17½' Islander—cuddy cabin, enclosed canopy, and separate cabins. 132 HP Volvo Penta, I-O, stern drive, including brand new EZ-Loader trailer, 9 hours on motor. Reg. price $8,695, now $7,195. D-26810.
HAPPY VALLEY HOMES
478-8303

TANZER
SAILBOATS
14', 16', 22', 26' and 28'
on display at
Bob Whyte Marine
SALES AND SERVICE
2766 Harbour 656-6421

HARBOUR MACHINE LTD.
MARINE ENGINES
New — Used — Gas — Diesel
Engine rebuilding general machinists. Propeller repairs and modifications. Aluminum and steel welding, repairs and fabrication.
31 Erie St. 383-6555

NEWMAN'S
MOBILE
MARINE SERVICE
1239 ENID PLACE
BRENTWOOD BAY
652-1703

C & C YACHTS
Tony Burton Yacht Sales, 424 Belville Street, Victoria, B.C. 383-4011 or 477-6325 anytime.

22' VENTURE TRAILERABLE sailboat. Lifting cabin top gives 6 headroom, 5 berths, galley, head, sails, trailer and Johnson 6 included. Ready to go excellent condition. 477-5186.

28' CHRISCRAFT, TWIN 6 CYLINder engines, low hours, double mahogany plank, radio telephone, sniffer, etc. $15,000 includes boathouse and dinghy. 478-3940.

CANOE COVE
YACHT SALES
Sidney, B.C.
656-5711 656-3915

LEARN TO SAIL
24 hours instruction on board 48' Luxury Ocean going Sloop. $85. Ralph Higgins Sailing School, 598-8516.

16½ FT. SANGSTER, 140 HORSE Mercruiser, depth sounder, 6 h.p. Evinrude, full camper top, 80 hours. $5,500. Call after 4 p.m. 386-1255.

BRITISH SEAGULL OUTBOARDS
SALES — SERVICE — PARTS
All Models now in Stock
VIC. LAWNMOWER HOSPITAL
834 Johnson St. 386-8338

1975 SANGSTER 18' CUDDY, full camper top, 140 Merc I-O, only 10 hours, 2200 lbs. Roadrunner trailer. Phone 745-3706.

1975 16' K AND C, 50 H.P. JOHNson, trailer, accessories. Only 40 hours. $3,850. 10306 Menagh Pl., Sidney, 656-4919.

21' FIBREGLASS SLOOP, FULLY equipped, 4 berths, head, galley, outboard, trailerable, excellent condition. 592-7682.

WISCONSIN AIR COOLED ENgine electric stars, 44 h.p., $550 or offers. Air portable grease gun $150 or offers: 383-9630.

CHARACTER CLASSIC GRENfell design, 27' cruiser, fine craftmanship, many special feautres, $8,900. 598-7736 or 592-2082.

HERRESHOFF H-28 SLOOP. A beautiful wooden vacht for an experienced sailor. Must sell for best offer. 384-9528 or 388-7011.

23' THURSTON GLASSCRAFT hull, 170 Volvo Penta with 270 drive. $4,500. 479-3712.

TRADES CONSIDERED ON 26' Spencer Cruiser with rebuilt motor. 478-7296.

WANTED UP TO 10 H.P. motors not running for classroom teaching purposes. 477-9540.

1973 REINELL, 16'6", 115 H.P. Evinrude, 1600 lb. trailer, $4,600. 479-7895.

9' FIBREGLASS SAILING dinghy, Dacron sails, trailer, $350. 385-5335.

CANOE 16' FRONTIERSMAN with carrying yoke. $285 or best offer. 642-5356.

21' FIBERGLASS CRUISER, 115 hp Evinrude 1971, head, galley, $4400. 385-2122.

3OAT HOUSE, 20X45, ALUMInum with styrofoam floats, $3,950. 592-6282.

15' OPEN CLINKER WITH 5-horsepower Briggs motor and trailer. 478-1058.

FISHERMAN'S DELIGHT, 18' Sea Knight, '65 Merc. galvanized trailer. 386-2561.

14' FIBREGLASS CANOE SEARS, front seat missing $125 firm. 479-7638.

80 LB. BOAT TRAILER, USED only 80 miles, cost $350, will sell for $225, perfect condition. 642-3848.

WANTED — 10-H.P. JOHNSON or Evinrude outboard. 478-5327 after 5 p.m.

CROWN 23, FULL RACE AND cruise equipped. Asking $10,800. 477-5609.

H 160 CUMMINS 6-CYLINDER diesel marine. $1200. Good shape. 478-6602.

FOR SALE 15' SEA SPRAY CAtamaran. 384-2002.

WILL PAY UP TO $5,000 CASH for F.G. sloop 20' and up. 383-0986.

26' CABIN BOAT, PLANK HULL, needs work, $500. Offers 385-7687.

12' THORNES ALUMINUM, $245. 478-7179, 4:30 p.m.-7:30 p.m.

80 BOATS and MARINE

METRO MARINE
SANGSTER
"When you want the very best"

SANGSTER
18' TEXADA — full camper top, 120 hp. Mercruiser.
SANGSTER
18' COHO walk-through windshield — camper top, 120 h.p. Mercruiser also available with hardtop, 140 h.p. and 165 h.p.
SANGSTER
20' BLUBACK — walk-through windshield — sleeper seats, camper back, 165 h.p. Mercruiser.
— also available with weekender GALLEY PACK.
SANGSTER
22' DOLPHIN Hardtop with camper back. Weekender Galley Pack.
— also available 165 h.p. and 185 h.p. Mercruiser.
SANGSTER
25' MARLIN full cabin, fly bridge, complete in every detail and equipment.
COMPLETE LINE OF
Road Runner Trailers
12' to 26' Models

WE TAKE TRADES
Cars, boats, trucks, campers — all taken in trade on any of our fine Sangstercraft line.
100 PER CENT FINANCING O.A.C.
2360 Beacon Ave.
SIDNEY
CALL NOW
656-1105
BRUCE LOCKHART, Mgr.
382-6315

METRO MARINE

DINGHIES
We now have 15 styles of 7 and 8 ft dinghies in stock. The best selection in B.C. Also cartoppers and small trailers.
ALL BAY MARINA
2238 HARBOUR RD.
SIDNEY
6 days, 8:30-5:30 Closed Monday

74 REINELL 17 FT.
Fully enclosed convertible top with 1974 - 65 h.p. Mercury complete with trailer $4195. Will take car or truck on trade.
DePAPE MOTORS LTD.
760 Johnson St. 384-8035
D-1792

BOATERS!
See our large display of appliances, plumbing and electrical supplies.
S. J. PEDEN LTD
2855 Quesnel St. 386-3464

1975 PACESHIP PY23, FIXED keel model. Fully equipped to sail away, including 3 sails! 6 H.P. Evinrude, lifelines and stanchions, stove, marine head, anchor, etc. Demonstrator and under warranty. Regularly $13,000. Now $11,600. Cove Yachts, Maple Bay, Duncan. 112-748-8136.

QUALITY 36' AND 30' STEEL hull sailboat wet kit, professionally built by Fehr and Sons Sailcraft Ltd. 36', $18,500; 30', $13,700. For further details, specifications and options phone Pilgrim Charter Ltd. 595-3323, or write P.O. Box 5014, Postal Station B, Victoria.

OLDER DESIGN 26' MOTOR boat, over $1,000 recently spent on recaulking etc., has unused rebuilt Universal 6 complete boat, $1,800 or boat $850 engine assembly $1250. Daly 656-2288 after 6 or weekends.

SLIGHTLY USED 75 9.9 H.P. Evinrudes, asking $595 with tank and line. These engines are hard to get so there're moving fast. Oak Bay Marina Ltd., 598-3266 before 5 p.m. Cash or certified cheque please.

1973 14' MARLIN 40 - HORSE Evinrude with two 5-gallon gas tanks, electric start, 1970 Viking outboard as auxiliary, E-Z loader trailer. Full canvas top. Sleeper seats, $3000 or closest offer. Absolutely immaculate. 479-1609.

1974 K AND C 16 FT. RUNabout, full camper top with a 50 h.p. Johnson electric and 1200 lb. E-Z load trailer, all in good shape. $3,000 or best offer. 754-7290. Nanaimo.

REINELL 25, FULLY EQUIPPED sounder, Ceebee compass, fishing gear, cupboards, stand-up head, new twin batteries, 300 hours. $13,000. 656-3316.

67, 33' CHRIS, TWIN 327 CHEV'S FW, sleeps 6, full inventory, good family or charter boat. Consider car, camper etc. in trade. After 6 p.m., 383-6589.

1975 15' DELUXE BOWRIDER, tach, 2 fuel tanks, sleeper seats, full vinyl top, 70 HP Johnson electric start, 1200 lb. Roadrunner trailer, like new, $4895. 656-6417.

MUST SELL — 1973 21' K & C Thermoglass, head, cutty cabin and galley pak. Ideal fishing boat, cruises at 35, economical, $8500, open to offers. 592-1723 after 5 p.m.

SAND BLASTING AND HIGH pressure liquid blasting for your boat at your location. Available by appointment and contract prices only 383-7442 or evenings 658-5174.

SACRIFICE $7,000
1973 K and C 22' threeaxis cruiser, head, galley, etc. 215 horse power inboard outboard, excellent condition. 656-4296.

Chrysler Outboards
See us for Sales—Parts—Repairs.
KEN PRASING EQUIPMENT
478-9313 800 Goldstream

SAILBOAT 1974 24' BUCCANEER, 15 Horse Power Chrysler outboard, Marine head, anchor pack, sail cover, etc. Offers. 656-3409.

25' DANISH FOLK BOAT, EXcellent condition. Full sail inventory. Can arrange financing. 656-2863.

HAIDA 26 RACING-CRUISING sloop, flush deck model; well equipped. $12,500. 592-3976.

27' SOLING FIBREGLASS, 7 spinnakers, jib, main, new motor, $4900. 652-3439, 652-3331.

COLUMBIA 22' FOUR-BERTH sloop. Fully equipped for cruising, $7900. 656-5128.

WANTED — DEISEL CRUISER 38' - 45', 384-3283 days, 384-2529 evenings.

19' FIBREGLASS BOAT, TRAILer, 60 h.p. electric, new top. Only 275 hours, phone 478-6094.

1974 TROJAN F32 SEDAN. LOW hours, $6,500 in options. $53,500. Trades considered. 658-8327.

$13,500
31' Trimaran. West Bay Marina, 453 Head St., 383-1702.

22' PLANKED HULL, HEAD, sink, dinette inboard, fully enclosed cabin, offers. 388-4861.

HAIDA 26', SLEEPS 4, FULLY equipped, racing and cruising. 656-3149.

27' ROWING WHALER, GREAT for conversion, offers will be accepted. To view phone 385-5697.

WANTED: 1957-58 JOHNSON 10 h.p. outboard for parts. 384-8880.

80 BOATS and MARINE

GIBSON
Powercraft
CENTRE LTD.
2520 Gov't (near Bay St.)

TRADE-INS
15' SANGSTER
—40 h.p. Johnson el.
—trailer
$2195
17' FIBERFORM
—120 h.p. Mercruiser I.O
—Roadrunner trailer
$4995
18' REINELL Hardtop
—Standup camper back
—165 h.p. Mercruiser
$5995

CLEARANCE
V2000 CAL GLASS
—165 h.p. Mercruiser
—Full galley
—marine head
—camper top
CLEARANCE
$9595
18' HOURSTON Hardtop
—Standup camper back
—170 h.p. Volvo I.O.
—2200 lb. Road Runner trailer with brakes
$8605
2250 BAYLINER Skagit
—21'2" Enclosed cabin sedan
—200 h.p. Volvo I.O.
—Marine head
—Full camper, back
$11,795
382-8291

"It's the service that sets us apart"

MERCURY MARINE

1975
FIBERFORM
21' HARDTOP CUDDY
—165 Mercruiser
—standup camper back
—enclosed head
1 ONLY $9,995

1976
FIBERFORM
24' EXPRESS Cruiser
—188 Mercruiser
—Stannndup camper back
—Full galley
—Standup head
$14,995

DINGHYS
AVON Inflatables
SPORT YAKS
AQUADORYS

MERCURY MARINE
800 CLOVERDALE
385-1457

HORWOOD MARINE
GlasPly
DEMO SALE
21' EXPRESS
165 Mercruiser I. O., full galley, dinette, marine head, camper top. Reg. $13,695 SALE $11,695
YES, WE TAKE TRUCKS, CAMPERS AND CARS IN TRADE.
Authorized Volvo and Mercruiser Dealer
Dealers for K-C and Glas Ply Boats
385-1451
HORWOOD MARINE LTD.
823 PANDORA

CAMPION
FOR 1976
HERE NOW
Still some '75 models in stock at substantial savings.
OAK BAY MARINE
Sales and Service
1327 BEACH 598-3393

BOSUN'S
BOAT SALES
656-5564
10775 McDonald Park Rd.,
Sidney, B.C.

CROWN 23 MK II
This much improved, ever popular model is now available, again in Victoria at
R.F.C. MARINE SERVICES
656-5591 Kingfisher Marina, Sidney

1974 RAWSON 30' SLOOP, DIEsel, fully equipped, $25,500. 479-3973

80 BOATS and MARINE

FALL SPECIAL
10 PER CENT OFF
BRITISH SEAGULL OUTBOARD MOTORS
Quality, lightweight, designed for thrust. Excellent for trolling and auxiliary power for sailboats.
WHILE THEY LAST AT
McQUADES MARINE SUPPLY
1252 Wharf St. 383-1141

24' SHARK SLOOP. IMMACULate. Fully equipped for racing and cruising; mail with Jiffy reefing, working jib, two Genoas, spinnaker, sail cover, bow and stern pulpits, double life lines, head, sink. Sports Yak II with oars, anchor with 30' chain, compass, and many more extras. $8,045. 477-9117.

LATE MODEL JOHNSON 9½ h.p., like new, $365. 592-0566.

16' CANVAS COVERED CANOE, 388-4861.

25' BAYLINER (SARATOGA). Phone 384-9171 after 5.

16' CABIN, ELECTRIC START, 40 hp, Johnson, $1400, 383-5288.

83 AIRCRAFT

1969 CESSNA - 150 COMMUTER. Full panel, Navcom 300, Garrett E.L.T. strobe, 3069 T.T. 726 hours left on engine. C. of A. till April 15, '76. Nanaimo. 753-4866.

92 SPORTING GOODS

Robinson's
Browning 30-06 plus 4XY field $399. Re. 243 plus 3X 9X $299. Alpine 30-06 $159. Mannlicher 7MM plus 3X $450. Rem 308 $149. 30 US Carbine $124. Sav 30 30 $129. P.H. super 7MM Mag plus 3X 9X $299. Rem 30-06 auto $189. Browning 308 BLR $234. Franci 12 guage auto V.R. $279. Rem. 12 gauge Mod 3200 $745. S and W 38spl 3" $169. Colt commander 9MM $249. A unique 22 auto $79. S and W 357 6" $214. S and W k-22 6" $214. Astra 22 auto $99.
1307 BROAD ST. 385-3429

SCUBA DIVING FOR HOUSEWIVES
Rimpac Divers offers a special scuba diving course in the afternoons. Ladies, see what your husband has been down to, join the wet set. Courses start 20 and 27 October. Phone 656-6313 or visit the Shop at 9818 Fifth St. Sidney. "Learn from the Professionals".

WET SUITS, famous "WHITE'S WATER WEAR" Brand, stock sizes from $85. Come in and see our range of styles, colours, and matsrials. New diving courses every month, learn from experts.
FRANK WHITE'S SCUBA SHOP
832 FISGARD STREET

N.A.U.I.
Certified Scuba Courses, start in October 9th and November 10th. Phone Crystal Pool, 383-2522, Dan Hall 478-7808.

HOCKEY
RAY'S SPORT CENTRE LTD.
1692 Douglas 385-5719
and and
Colwood Corners 478-3606

GAME PROCESSING
All games expertly cut, wrapped and frozen. Phone Maplewood Meats, 478-3670.

NEW REMINGTON 1100 T.R. trap fired, 3 shells, also 2 aqualung diving tanks and regulators. 385-5235.

1 PAIR CCM TACKS, SIZE 7, ½ hour ice time, offers. Phone after 6. 598-6104.

COMPLETE RIFLE LOADING kit, mag press, dies, powder, primers and bullets etc. 658-5365.

SLEEPING BAG, ABC MOUNT Logan, 21¼ pounds. Goosedown, almost new, $115. 477-5167.

SPORTING ROSS RIFLE, (NOT A military cutdown), express sights, 303 caliore. Asking $145? 385-5890.

GAME PROCESSING. 18C LB. Weldon Meats Wholesale, 478-1281.

93 CAMERAS, SUPPLIES AND PHOTO FINISHING

Prints from slides special
35c each (not 110)
DARKROOM FANS
The New ILFO-SPEED Papers are Here
Also 15% off on Ilfo Papers
Agfa Black and White Papers back in stock.
Bill's Photo Supply
1672 Douglas 383-7443

BLACK LEICA M4 50 MM F2, Summicron, brand new, made in Canada with used Summicron 35 MM F2, Elmarit 90 mm F2.8. New Soligor spot metre. Bids starting at $1200 for all of above. Highest bid to Oct. 15th will take. Phone 246-4280, Box 17, Chemainus, B.C.

THIS WEEKS SPECIALS
LPL 35 Englarger $ 89.95
Olympus OM-1 f-1.8 $299.95
Gaf L14 f-1.4 $199.95
10% off all Darkroom Supplies
NOOTKA PHOTO and BOOKS
Humboldt across from Empress
387-5241

MAMIYA C330 TLR WITH 80 MM, 2.8 lens, excellent condition used 1 month, accessories, hand grip, filters. $425. Also Pentex spot metre $85. 592-0594.

MAMIYA RB 67 WITH 90 LENS CDS finder cut film holder, three months old. $825. Phone 112-743-2688.

PENTAX 35 MM CAMERA 1.8 lense. $100. 479-5094.

96 RANGES, STOVES and FURNACES

COPPERTONE COUNTER TOP cooking surface. 4 elements, 220 volt 60-cycle, 2-speed charcoal hood, like new. Both for $125. 385-2809.

DELUXE, IMMACULATE, 30" range, rotisserie, automatic oven, extras, $195; fridge, $50; both $225. 385-7400.

OIL SPACE HEATER ELECTRIC fan, tank and stand, 383-0729, $400 or offers.

24" VIKING KITCHEN RANGE, excellent condition, oven window $150. 652-2027.

OIL FIRED HOT WATER HEATing system with or without radiators. Phone 386-2451.

WESTINGHOUSE 30" RANGE, full automatic, rotissary. 479-6400.

97 FURNITURE

FROM AN ESTATE, TWIN BEDS, solid mahogany bedroom suite, large vanity and chair, chest of drawers and night table. Excellent condition grey color. 478-7522.

IMPERIAL LOYALIST RED maple upholstered chair, matching coffee table; oval dinette table, 2 matching white chairs, excellent condition. 388-6819.

VICTORIA'S ORIGINAL FOAM SHOP
Sale — 25% off — Sale
Poly Furniture, 517 Yates. 386-8541

1-YEAR-OLD LIVING ROOM suite, kitchen suite, dining room suite and stereo. Phone 383-4878 after 5 p.m.

WOODPECKER
Casual furniture you can afford. Village Fair, Bastion Square. 382-6412.

EXQUISITELY DESIGNED, older style, down-filled chesterfield. Call for appointment to view 595-0586.

HIDE-A-BED, RUST COLORED, $250. End and coffee tables, briar walnut $125. 385-8437.

CUSTOM BEDS: CAPTAINS $120. Mates $110, bunks $60. Delivered. 479-7400.

BEDROOM, LIVING ROOM AND kitchen furniture. Fairly new. Reasonable. 384-5726 after 6 p.m.

WOODEN TABLES, HAND made, sturdy, reasonable price. 592-9404.

WANTED TO BUY — DINING table and 6 chairs. No chrome. 477-2072.

BEAUTIFUL BRENTWOOD rocker, walnut finish, natural cane seat and back, $100. 598-4987.

EXCELLENT CONDITION, CHESterfield Chair, $225; pair coffee tables, $45; 478-2342.

MAPLE BUNK BEDS AND mattresses, $125. Phone 592-4530.

1 MATCH

100 MISCELLANEOUS FOR SALE

OUT THEY GO
Furniture Appliance
CLEARANCE
CONTINUES

FREEZERS—FREEZERS
7 Cu. Ft. $239.97 15 Cu. Ft. $299.97
24" Admiral Range $199.97
Frost Free 13 cu. ft. Fridge $419.97

Boston Rockers $ 49.88
Swivel Rockers $ 69.88
Dinette Suites from $ 59.98
White French Provincial Trundle Bed $239.00
Unf. Bookcase $ 29.88
Unf. 9 Dr. Dresser $ 52.98
Colonial Space Saver $ 98.00
39" Bunk Bed Complete $199.00
Sit-N Sleep Sofa Bed $229.88
Carpet 9' x 12' 100% Nylon Face $ 69.88
Solid State 20" Color T.V. $479.97

WAREHOUSE HOURS
9 A.M.-5:30 P.M. DAILY
Friday 9 A.M.-9 P.M.
CLOSED MONDAYS

BUY-RITE
Furniture Warehouse
704 VIEW
(BASEMENT)
385-4744

SCARCE ITEMS
PANDORA FURNITURE
Simmons colonial style hide-bed. $299.00; studio couch, $69.00; 9 pce. mahogany dining suite, $895.00; mahogany wardrobe, $229.00; marbid top wash stand, $119.00; Telephone table and chair, $99.00; Vilas maple lamp table, $99.00; Westminster chime mantle clock, $59.00; china cabinet, $119.00 to $299.00; maple corner china cabinet, $269.00; twin bedroom suite, $239.00; Single mahogany bed complete, $119.00 mahogany dresser, $149.00; Oak dresser, $149.00; cedar chest, $119.00; nest of 3 tables, $119.00; fire screens, $14.95 to $43.95; maple tea wagon, $199.00; drop front secretaire desks, $139.00 to $295.00; Duncan Phyfe drop leaf table and four chairs, $299.00; set of four oak chairs, $159.00, plus our regular stock of living, dining and bedroom furniture. Use your CHARGEX or MASTER CHARGE.
PANDORA FURNITURE LTD.
New and Used Furniture
1030 Pandora Ave. 383-6319

MICROWAVE OVEN
Demonstrations
HARKNETT FUEL
2333 Government
384-9381

EATON'S WAREHOUSE STORE
749 View St.

BOW HUNTER'S SPECIAL
Compound bow, only $169.95. Take-down hunting bows, $99.95 to $129.95. Bear glass takedown only $39.95. Bear broadheads with inserts only 65c.
Robinson's
1307 BROAD ST. 385-3429

RUGS LOOK "NEW" IT'S SO easy with RUG-MATE stain removing rug shampoo. Rent electric shampooers for $2.00. 8 hours, plus materials. Also Hero Airless spray units, sales and rentals. Clark and Pattison,760 Bay St. See our ad under Painters for other supplies.

CHAIN SAWS
SALES — SERVICE — PARTS
For Most Makes
HOMELITE CHAIN SAWS — Most models in stock from $139.95
VIC LAWNMOWER HOSPITAL
834 Johnson 386-8338

UNIVERSAL TRADING CENTRE 584 Johnson. Upstairs Warehouse bargains. Tools, furniture, antiques, curios, glassware, pictures, stereos, cameras, and jewellery. 383-9512.
We Buy, Sell and Trade

HASTINGS
REBUILT NEW AND USED VACUUM CLEANERS
382-6811 2100 Douglas

MAYTAG
See C. Tayler Home Appliance Ltd., 707 Johnson, 383-3281.

GESTEFAX ELECTRONIC STENcil cutter, will make a copy of any original on a Gestetner stencil. Perfect for a church or club. Excellent condition. Asking $450. 642-5356.

GREAT DEAL OF NEW CLOTHing, girls, sizes 11 to 14, $70, ladies evening dresses with slips, size 10 and 12 plus other clothing. 385-4250, 9-4 p.m. for appointment.

WE STRIP—YOU FINISH
We remove paint or varnish from furniture. Aladdin Furniture Strippers, 356 Bay St., 383-2533.

1 DELTA BANDSAW, 40" WITH motor and stand, like new, $350. Double Sealy bed box spring and mattress, $55. Filter Queen vacuum cleaner old model, working $39. 386-7113.

CONSOLE COLOUR TV $299, 8-pc. arborite walnut dining suite $199.50, Hide-a-Bed $125. Mel's Bargain's 3460 Quadra, 384-3152, closed Mondays.

WE ARE CLEARING ALL 1975 dishwashers. Admiral portables from $329. Maytag portables from $459. Butler Brothers, 383-6911, 1720 Douglas.

Aluminum Gutters
CONTINUOUS in baked enamel. Storm windows and doors
B.C. ALUMINUM 479-7121

Circular Saws and Hand Saws Set and Sharpened
VIC LAWNMOWER HOSPITAL
834 Johnson 386-8338

3'3" RESTMORE SERTAPEDIC boxspring and mattress $75. Mel's Bargains, 3460 Quadra St. 384-3152, closed Mondays.

DIAMOND ENGAGEMENT RING with matching wedding band, 1 year old, worn only 4 months. Paid $500 open to offers. 478-5176.

MAPLE DRESSER (NEEDS RE-finishing) arm chair, Valor heater, Oak chairs, Christmas tree. 598-7960.

45-GAL. OAK BARRELS, $25. Misc. reconditioned steel barrels for gas, etc. Also plastic 5-gal. pails. 383-1328.

TWIN MATTRESS AND SPRING, $15; Brownie uniform, complete, $10; girl's skates, size 1, $5. 656-3585.

1975 9" ROCKWELL BEAVER table saw complete. Must sell. Best offer 477-0879.

COMPONENT STEREO: DELUXE drum set, like new, offers. 592-4082, after 5.

DINE-OUT-TONIGHT and save with Victoria Diners Tickets. 592-7680. 382-1510.

CUSTOM-BUILT SHEDS, WORKshops and greenhouse very reasonable prices. 385-3796 after 6 p.m.

OUTDOOR INCINERATOR BARrels, ready to use, free delivery. $5.49. 383-1328.

WINDOWS; REPLACE WOOD with aluminum. Call Ever-Brite Windows, 384-1423.

NEW 2.4 REFRACTING TELEscope, many extras, asking $180. 477-0677.

SIMPLICITY APARTMENT sized washer, rebuilt, 1-year guarantee. $85 or best offer. 642-5356.

CRESS CERAMIC KILN AND accessories, 110 volt, ideal apartment size, $175. 385-4192.

CHROME KITCHEN SET 4 chairs $40. Zenith portable TV $40. 656-6567.

DIRECT IMPORT PRICES 1 BY 1 ceramic tile with gold. 386-2812.

4' METAL BED AND MATTRESS $45, 4'6" light yak radio bed $29.50,

PERSON TO SHARE SPA TWO for one membership. 383-4490.

HOOVER WASHER SPIN dryer, good condition. $75. 479-2309.

HOUSEHOLD FURNISHINGS. 642-2815

100 MISCELLANEOUS FOR SALE

BARGAIN ANNEX

As is new and used headboards, some soiled, marked or damaged. Vinyl and wood all at a special clear-out price of $5.00 ea.
New orange vinyl hassocks at the unheard of price of $12.95 and $15.95 ea.
Used coffee tables and step table with arborite tops $9.95 and $10.95 ea.
2 only 5 ft. high used black bookcases $79.95 ea.
Lovely carved walnut butch $89.95
Sealy 39 in. walnut bookcase headboard, mattress, box spring and metal frame on rollers. Unit $99.95
Nice walnut finish record cabinet on legs $29.95
Wine colored velour Daveno, used $29.95
Solid Vilas maple king size headboard with two 39 in. swing out metal frames on rollers $109.95
Terrific value in a 3-cushion sofa, foam rubber cushions, turq. nylon FREIZE cover, good condition $89.95
Hi-back luxurious comfort in a soft green colored sofa by VILAS, foam cushions, etc. $139.95

Come in and browse around
Trade-ins accepted
Used articles purchased
FREE DELIVERY
A DIVISION OF STANDARD FURNITURE
753 VIEW ST.
382-5111

THE TRADERS

SALE
TRADE-INS

DELUXE 2-Pce. Pillow Back Sofa and chair like new condition $350.00

TAPPAN Wall Oven and matching 4-burner range top in brushed stainless steel finish. SALE $95.00

BED DAVENO In Hard Wearing Nylon $138.00

BRAND NEW 7 cu. ft. ADMIRAL Chest freezers $269.95

Open Nightly till 9
Saturdays till 6
715 Finlayson
Phone 388-6264

HOME FUN GAMES
Fussball (Soccer), Bumper Pool, polker, air hockey, bowling, shuffleboad and pool tables. Personal 2 and 4 piece pool cues. Supplies and repairs.
PLAY-MOR 1000 RECREATIONS LTD
560 A ALPHA ST. 384-3332

Mel's BARGAINS
FOR GOOD USED FORNIURE AND APPLIANCES.
3460 QUADRA 384-3152

DEMOLITION SALE
Used red bricks, copper pipe, tubs, toilets, sinks, doors, windows, lumber, 40 gallon oil fired hot water tank, hot water heating system, oak flooring, stainless steel sinks, metal garage doors, fridges, stoves, doors, misc. items. Apply 1675 Oak Bay Ave., Saturday, Sunday and Monday, 8 a.m.-6 p.m.

TELEPHONE ANSWERING MAchine, Record-O-Fone, includes remote control, play-back, for messages, best of its kind, cost $1100. Sell for $680, as new 598-7736, 592-2082.

ANTIQUE OAK FIREPLACE mantel, three pressback chairs, treadle sewing machine, washstand, chest of drawers, wood and coal heater, electric range, 1460 Dallas Rd.

"BEAT THE COLD" AND SAVE fuel with good quality vinyl storm window material available now at Industrial Plastics (1975) Ltd. 2105 Douglas St. 386-1477. Open 6 days a week.

APARTMENT SIZE HARVEST Gold portable washer and dryer, $295; 30" Harvest Gold electric range, continuous cleaning oven and rotisserie, $210. 598-7838.

GRANGE ORTHOPEDIC BED queen size with mattress cover and sheets. All like new, firm price, $230. Phone after 5:30 p.m. 382-1138

TREATED 2X8'S BOARDS, posts; excellent brown Borg fur coat, size 14; lined, insulated bedroom drapes; ladies' dresses, size 12; girl's dresses, 6x; 477-6568.

APARTMENT SIZE SOLID black walnut Duncan Phyfe style dining table, $125. Brass firescreen, black mesh, $25. 598-7838.

FIBERGLASS CANOPY FOR IMport trucks complete with door and windows; $375; 385-7925.

SIMPSONS SIMPLEX WASHER-Spin Dryer, new condition, $110 or nearest offer, 479-6574.

ONLY USED 2 MONTHS, upright Hoover with attachments. First class condition. 598-3824.

LIFETIME MEMBERSHIP IN European Health Spa, $450. 383-0960 after 4:30.

VICTOR SUPER RANGE WELDing and cutting outfit, complete, almost new, $150. 592-7680.

20' OF LIVING ROOM DRAPES, other miscellaneous drapes. 595-1991.

TWO 12,000 BTU AIR CONDItioners in good condition. $500 for the pair. 386-6112.

CARPETS BY THE SQUARE yard, discontinued lines etc., linoleum too. 383-4413.

IBM SELECTRIC CAMERA, stereo tape recorder, electric skillet, tires 658-5871.

PORTABLE KITCHEN AIDE dishwasher for built in stayle, or sell. 477-0303.

EXERCISE BIKE, $45 652-2153

EIGHT 6"X6" TIMBERS, 8' long $50. 383-1369.

HOLIDAY MAGIC COSMETICS available. 478-8057.

BEDROOM SUITE, $75; 200' OF 1½ nylon rope, $18. 478-2459.

STEREO, $150. EASY SPIRALA for washer spin dry, $225. 384-8297.

STAIN GLASS WINDOWS 478-6290

NEW BROWN SUEDE COAT, full length. 385-8924.

100 MISCELLANEOUS FOR SALE

STUDENT TYPEWRITER RENTALS
INTERCONNECT
384-0145 939 Johnson

RENTALS
TYPEWRITERS AND CALCULATORS
3 PLANS
Rentals, rent to own and outright purchase, prices as low as $9 month. Pacific Business Equipment, 1006 Hillside, 388-5711.

6-CHAIR DINETTE SUITE, $150. Colonial chesterfield and chair, $175; 2 dressers, walnut, matching highboy chest, $125; desk French Provincial white, $75; Viking floor polisher, $10; Kenmore washer, 3 cycle, $140; bed, three pieces, Simmons, $125. 382-6578.

5-PIECE STEEL OFFICE SU., 13-cu.-ft. fridge, 3 night tables and matching 5-drawer dresser, 22 rifle, over and under 410 shotgun, 22 rifle, floor polisher, ¾ box spring and mattress, arborite coffee table, lamp; clock, camera, etc. 246-4169.

BEDROOM SUITE WITH 2 dressers, one with mirror; dinette suite with 6 chairs; stereo; 26-inch colour TV; couch; 2 carpets, 9x12 and 4x6; several small rugs; chest of drawers; coffee table and end tables. 592-6064 after 6 p.m.

ONE BEDROOM APARTMENT furniture, double bed, chest of drawers with mirror, five piece dinette set, coffee table, night table, end table, pole lamp, pots and pans etc, Zenith black and white TV with stand. 382-4513.

BACK TO SCHOOL SALE
Special, unbelievable prices on new typewriters, calculators, furniture. Students presenting a 74-75 or 75-76 students card will receive and extra $5 discount. Pacific Business Equipment 1006 Hillside, 388-5711.

ANTIQUE HAND CRANK TABLE model sewing machine Hoover steam iron, jam jars, buckskin fringe jacket, women's good sandals, size 7. 595-3746.

LEAVING COUNTRY, ALL household items must be sold. Furniture, dishes, electrical goods, guitar, stereo, 12' runabout, many more. 386-7448 after 5.

MAYTAGS, HARVEST GOLD porta-washer and dryer with stand. Brand new. Ten month guarantee. Two carpets. New green sculptured with underlay. Beige shag. 384-3380.

SANAM SHARPENING LTD. provides complete sharpening services including carbide. 1748 Mt. Newton XRds. 652-2295.

5 DRESSERS, 9-DRAWER; WRITing desk; china cabinet; kitchen cabinet, table lamps, picture frames, various sizes; miscellaneous. 2613 Doncaster.

ONE CARAT DIAMOND SOLItaire ring $950. Pair of half carat set earrings, and dinner ring. Victoria Press Box 714.

FIVE 6000 GAL. TANKS FOR water storage or other liquids. $2200 each. Strong storage shed, $475. Call 478-6434, 479-7460.

KITCHEN SET, 2 FOLD UP cots, 2 portable record players, velveteen double headboard. Offers. 392-6963.

SINGER, ZIG ZAG 503, IN TOP line desk cabinet, $225; 6 light antique-gold chandelier, $40. 479-5373.

COMMERCIAL SHRIMP POTS, used four months, 125'-150', lead line, cork floats, spliced bridles, $25 each. 642-3848.

2 PIECE CHESTERFIELD WITH custom slip covers, 1 rug 10x12' cinnamon colour, AM radio phonograph. 479-7708.

APPROX 45 YDS. GREEN SHORT shag carpet, and rubber underlay, 9 months old market value $1,050. Offers. 658-8300.

MOVING — MOFFAT RANGE, Viking washer, carpets, books etc. 382-0535.

REMINGTON OFFICE TYPEwriter plus metal table with drawers, $95. 598-4975.

BOYS NEARLY NEW HOCKEY equipment, medium size, best offer. 479-1795.

EXPENSIVE CLOTHES FOR 4-6 year old girl, excellent condition. 598-6720.

POTERS WHEELS, $60; KILN with furniture, dark room equipment. 383-6176.

MATCHING QUEEN SIZE BEDspread and drapes, 75x45, $70, offers. Like new. 595-2783.

FRIDGE, SELF-DEFROSTING; rotor antenna; black and white portable T.V. 478-3961.

UTILITY TRAILER, STUDEBAKER rear wheels and pickup box, lighmt, $135. 652-3328.

WESTINGHOUSE FRIDGE, 9 CU. ft. $60; 40" Enterprise range, $30; good working order. 479-1337.

FULLY AUTOMATIC, PORTABLE washer and 110-volt dryer with stacker 1974 model. $450. 478-2582.

PRICE'S LOCK AND SAFE LTD. Safes, Locks, Keys 847 Fort 384-4105

EUROPEAN SPA MEMBERSHIP for sale. Bargain. 382-3720, 388-5312.

KITCHEN SUITE, POLE LAMP and screen door. All in excellent condition. Phone 477-1548.

8 X 8 CUSTOM VW VAN TENT, new condition, offers. 388-6228 or 479-1543.

SMALL ORGAN, $90. POOL table, $100. '63 Mercury, very good condition, $370. 479-6036.

AS NEW HOOVER SPINNER washer, $75, 384-7972.

BABY CARRIAGE, EXCELLENT condition, $60 or offers. 477-1253.

24" COLOR TV, $165; VIKING electric range, $50. 479-4956.

103 MISCELLANEOUS WANTED

KILSHAW'S
1115 Fort St.
AUCTIONS
Friday at 7:00
APPRAISALS
for Insurance and Sale PURPOSES
384-6441

LUNDS
Auctioneers Ltd.
We BUY For Cash
APPRAISALS
926 Fort St. 386-3308

THE SALVATION ARMY Needs your re-usable clothing, furniture and household goods. "Help us to help others." Family Thrift Stores, Victoria, Sidney and Langford. For pickup — 386-3295.

BRENTWOOD BARGAIN BARN
BETTER QUALITY USED FURNITURE AND APPLIANCES
Before you buy or sell Compare our Prices
7115 West Saan. Rd 652-1711

CASH FOR GOOD USED HIDE-A-beds, chesterfields, bedroom suites, chrome suites and household items. Mel's Bargains, 3460 Quadra, 384-3152. Closed Mondays.

OLD SOFA CUSHIONS ABOUT 2' square, or larger, wanted, condition of covers unimportant. 479-6052.

WANTED: LOVESEAT-SIZE hide-a-bed in nearly new condition also oval mirror with mahogany frame. 386-9830.

WANTED—MOVING-IN, NEED drapes 12'x84", 7'x54" matching pale green or yellow, sewing machine. 479-8580.

WE BUY AND SELL ANYTHING of value, Universal Trading Centre, 584 Johnson, 383-9512.

WANTED 1 GRAND PIANO FOR music student and music teacher. 477-6439.

LADIES COASTER BICYCLE. Large frame. Top condition. 478-2859.

103 MISCELLANEOUS WANTED

WE BUY FURNITURE, HOUSEhold goods, pictures, tools, etc. best cash prices. 386-0462 anytime.

ADJUSTABLE STEEL WAREhouse shelving required. Robinson's. 385-3429.

WANTED: DOLLS; TOP PRICES; Bisque, composition, anything! Private collector. 383-0350.

WANTED SECOND HAND GOkart (motorized). Mr. H. Kaatz, 383-9313 or 479-6783, evens.

ICE BOX AND STOVE FOR camper, excellent condition. 478-9292. 385-1714.

CHINA CABINET, OR BOOK case, wood-burning heater, or fireplace. 388-4960.

WANTED: ACORN TYPE FIREplace. 656-4649.

WANTED: LARGE USED CHESTtype deep freezer, 384-2990.

JACK FLOOR LOOM, MINIMUM 45" for heddle, 384-3583.

SELL OLD BOOKS TO THE Haunted Bookshop, 382 1427.

FRIDGES AND FREEZERS bought. 598-7422. All-Temp.

WANTED: SCRAP STEEL. 478-4963

WHITE FRENCH PROVINCIAL 4 or 5 drawer dresser. 656-4035.

WANTED — WOODEN STENO CHAIR. 382-0881.

SMALL CEMENT MIXER WANTed. 595-3685.

109 MISCELLANOUS TO RENT

SAWYER SEWING CENTRE
RENT TO OWN — Domestic and Industrial sewing machines
850 FORT 388-6228
CLOSED MONDAYS

112 WANTED TO RENT MISCELLANEOUS

WISH TO RENT: BARN OR large outbuilding. Call 656-6085.

115 SWAPS

'73 DATSUN 610 STATION wagon for Toyota Land Cruiser or jeep—4-wheel drive, around $4,000. 743-2236.

PORTABLE KITCHEN AIDE dishwasher for built in style, or sell. 477-0303.

WILL EXCEPT INEXPENSIVE car as part payment for 1971 Capri. 478-7296.

WILL TRADE 10 SPEED FOR accordion. 592-2266.

116 COINS AND STAMPS

We Pay at Least
50c for Quarters
Dated 1966 and Earlier
Empress Coins, Commerce Mall, 1175 Douglas Street, 386-1524.

TO CLOSE AN ESTATE HAS 1967 gold coin set. Phone 384-2030 after 6.

117 ANTIQUES

TITUS GALLERY
890 Fort St., 385-5911
Antique prints and maps, wild life water colours.
Special 20% discount on custom framing extended to Oct. 18.

UNIQUE OLD ENGLISH GAME chest, all pieces solid ivory. All chips solid mother of pearl. Inlaid Rosewood cabinet and stand. Defies description until viewed. Enquires please phone, 477-1970.

WE STRIP — YOU FINISH
We remove paint or varnish from furniture. Aladdin Furniture Strippers, 356 Bay St. 383-2533.

WANTED — SPORTING HUNTing, coaching, and animal paintings. Write Rodney Ward, 700 W. Georgia St., Vancouver, B.C.

TOP CASH FOR JEWELRY, ANtiques, pictures, curios, etc. Bygones Antiques, 809 Fort. 383-5811.

WANTED—CANADIAN, AMERIcan or European paintings, Bygones, 809 Fort, 383-5811.

ANTIQUES EXPERTLY REpaired call 478-2539.

CERTIFIED ANTIQUE BRASS beds for sale. Call 385-5152.

120 GARDEN SUPPLIES

WANTED: PERSONS TO GARden ½ acre of land for themselves in exchange for some produce and maintaining garden around house. 477-5821.

Fertilizer

LIQUID FISH FERTILIZER 45 gallon barrels $150 or bring your own container $4 per gallon. 478-6969.

AGED HORSE MANURE, $1 BAG, minimum 5 delivered. 479-5016.

OLD COW MANURE, 7 YARDS, $45. Bag, $1.60. 595-0773.

Plowing, Rotovating and Cultivating

DON'S TRACTOR SERVICE
477-3913
We rotovate, plow, cut grass and brush also, loading and hauling.

COOPER TRACTOR SERVICE 477-1122
Rotovating, mowing, brush cutting, grading, etc. Lawns prepared and seeded at reasonable rates.

Topsoil, Rocks and Fill

SCREENED TOPSOIL WITH MAnure and sand added. $11 per yard delivered, minimum 4 yards. Garden sand $5 per yard. Road gravel. E. Nixon Ltd. Phone 385-4481 or 385-5642.

NO. 1 SCREENED TOP SOIL, with sand and manure, 14 yards $115; 7 yards, $60. Self pickup load, $15. Also bags soil. 478-3322.

A-1 TOP SOIL SHREDDED, weed free, $9 per yard. Wayne Trucking 656-6521.

SAND AND GRAVEL SUPPLIES. Phone 478-1000. Don Mullett Trucking.

BLACK TOP SOIL, FREE OF stone and debris, also excellent fill. Phone 384-6943.

GOOD TOP SOIL DELIVERED or U haul pick up loads. 383-2587.

BLACK TOP SOIL ALSO FILL. 479-6810.

RICH SCREEN BLACK LOAM, 7 yard, $59. Bag, $2. 595-1977.

GOOD SANDY LOAM, IDEAL for lawns, 7 yards, $45. 595-0773.

GOOD TOP SOIL FOR SALE $6.00 per yd. delivered 383-6413.

125 PETS AND SUPPLIES

3 HEALTHY HOUSEBROKEN 7 week old kittens. From a very good mother. Need good homes. Free. 477-4433.

REGISTERED AFGAN, MALE, apricot color-black face, 1½ in age. 384-8345 between 5 p.m.-10 p.m.

ST. BERNARD PUPPIES
Six week old registered, rough coated beauties with excellent markings. 479-6758.

PUREBRED IRISH SETER PUPS with vaccination. Flying in from Manitoba, Oct. 13th. Contact 478-6507.

PERSONALITY CAT, YOUNG, black, affectionate, needs kind home. Neutering assistance. Animals Crusaders. 386-9832.

COUNTRY HOME FOR 1½-YEAR shepherd-collie female. Raised on farm. Call 385-4035 before 10:30 a.m. and after 8 p.m.

HOUSE-TRAINED KITTENS. SUperior mousing and cuddling lineage. Free to discriminating prospects. 652-2719.

PUREBRED BORZOI-RUSSIAN Wolfhound pups. Show and pet stock. After 5 weekdays 598-3932 and 477-3303.

REGISTERED ST. BERNARD pups, championship lineage, $150 and $200. 478-8627.

TWO-YEAR-OLD CHOCOLATE brown male, $75, terms $25 monthly. Maydon Poodle Villa. 743-2493.

PUREBRED GREAT PYRENEES puppies. Available Nov. 16. 478-9337.

PUREBRED DOBERMAN PUPS, 10 weeks, shots, $100. 537-2932, 537-5804.

REGISTERED GERMAN SHEPherd pups, $125. Phone 246-3853, Chemainus.

WEST HIGHLAND WHITE TERrier puppies, 6 weeks, registered, $175. 642-3426 after 6.

30-GAL AQUARIUM COMPLETE with pump, filter, heater, good variety exotic fish. $60. 386-8662.

REGISTERED AMERICAN Cocker Spaniel puppies, imported stock guaranteed, 477-6568.

2 REGISTERED POODLES, white males. 478-6386 after 5 p.m., 478-8420, days.

125 PETS AND SUPPLIES

6-MONTH-OLD MALE GREAT Dane. AKC registered. Championship pedigree. 479-8867, after 7:30 p.m. Anytime Saturday or Sunday.

LHASA APSO PUPPY, SMALL, shaggy, shelties, perfect pet, shots, tatoo etc. satisfaction guaranteed, $175.00. Lha-Dobe Kennels. 478-1156.

TWO MALE PURE WHITE KITtens; one has golden eyes, other has golden and blue eyes. 479-1254, after 4:30.

HEALTHY KITTENS AND young cats require good homes. Animals Crusaders, 386-9832.

FREE, 2-YEAR-OLD IRISH SETter, female, spayed. Owner transferred, 386-8106.

FREE: TO RIGHT FAMILY 3-year-old German Shepherd, affectionate. 382-1042, before 5.

2 LOVEABLE GREY KITTENS need loving home immediately, prefer together, 478-8607.

2 CUTE BEIGE MALE MALTIpoo puppies for sale. $20 each. 595-6491.

THREE ONLY BORDER COLLIE male puppies, $35. Mill Bay. 743-9423.

FREE 2 MALE PUPS, MOTHER smaller than poodle, good house pets. 478-3216.

REGISTERED GERMAN SHEPherd pups, 384-9681.

2½ MONTH OLD MALE POODLE. 384-8236.

WANTED — 2 SUITABLE CAGES for guineas pigs. 385-1251.

PUREBRED BOXER PUPS. 592-1600.

PURE BRED IRISH SETTER puppies, phone 598-8636 or 383-1769.

LOVING HOME FOR TWO fluffy female kittens 479-6415.

PART POODLE PUPPIES. 478-6981.

127 CHICKS, POULTRY HATCHING EGGS SUPPLIES

ATTENTION: 5,000 SHAVER Starcross leghorn. 19 week old pullets, ready to be sold on October 12. Small order accepted. Call for further information at 383-5054 between 9 a.m.-5 p.m.

I HAVE 4 DOZ. HOMELY HENS that lay Enormous Eggs. Keep em or eat em. $1.50 each. 656-1955.

128 LIVESTOCK SUPPLIES and EVENTS

7 YR. OLD QUARTER HORSE, saddle bred mare, fairly experienced rider. 5 month old reg. Arab bay filly. Barnsby English saddle, hardly used $225. Hard hat like new, size 7¼, $10. Various brushes, whips etc. like new. Offers. Phone 743-2944.

CHECKMATE
Double registered half Arab Pinto gelding. Excellent beginners or juniors mount. Very willing jumper has placed well all season 15.2 H.H. 592-4343.

HAY FOR SALE
Alfalfa-grass mixture. Approximately 55-lb. bales. From $1.60 to $2.00 a bale. Pinegrove Ranch, Lyfton, B.C. Phone 455-2300.

V.I.Q.H.A. COMPETITION TRAIL ride, Oct. 26, 1975, English and Western division. Information, 478-1143.

GCHC ENDURANCE RIDE OCT. 12, is cancelled. Rescheduled for Oct. 19, entries at local tack shops or phone 479-5659.

WE BOARD HORSES IN LARGE dry box stalls, with some pasture, at 3552 Wishart Rd., reasonable rates, phone 478-0877.

HORSES BOARDED, PRIVATE paddocks, large dry riding ring, large box stalls. Good trail area, individual care. Phone 652-2860.

LIQUID FISH FERTILIZER, 45 gallon barrels $150 or bring your own container $4 per gallon. 478-6969.

EXCELLENT HUNTER PROSpect Dark bay thoroughbred mare, 16 hands, 5 years old. 479-5945.

HIGHLAND TACK AND FEED
721 Station Rd. 478-6438

CHESTNUT PONY, 12 HAND high, good temperament, tack included. 652-1102.

WANTED LOCAL HAY 652-3191.

WISH TO RENT: BARN OR large outbuilding. Call 656-6085.

NICE GENTLE WELSH PINTO pony and tack. 478-1156.

35 BALES FIRST CUT LOCAL hay, $2.00 a bale. 479-3703.

HOLSTEIN HEIFER WITH CALF. 479-1152.

130 HEAVY EQUIPMENT AND MACHINERY

SAND BLASTING AND HIGH pressure liquid blasting for heavy equipment at your location. Available by appointment and contract prices only. 383-4442 or evenings 658-5174.

1965 DODGE TANDEM C AND C, 1969 Ford 4500 backhoe, 1970 JD 450 loader, 1-1/2 yd gravel box, 1-10yd. 7 Hiab 550 cranes. Cowlichan Concrete Products. 746-6833.

RIGGING REPLACED OR REpaired. Marine or Industrial Wire splicing, rope work, etc. Call 478-5937.

WANTED: 12" TO 16" BUCKET to fit 1968 680 Case backhoe. 642-5511.

135 FARM IMPLEMENTS

MASEY - FERGUSON FARM lawn and garden tractors. Light construction machinery. Your local dealer.
M and H Tractor and Equip. Ltd.
6429 Pat Bay Hwy. 652-1752

149 NEW CAR DIRECTORY

REG MIDGLEY'S
JEEP CITY
All '76 Models Here Now!
3342 OAK ST. 386-7571
Dealer Lic. D4530

150 CARS FOR SALE

73 TOYOTA COROLLA DELUXE 1600 2-door with rear window defogger, standard, tested until Oct. '76, snow tires, and brand new condition, asking $2,195. Offers. 658-5996.

MUST SELL
1964 Chevelle Malibu Convertible, 6 automatic, radio, bucket seats, new top, very clean. $675 or offers. (Not many left). 383-7662.

'66 FORD FAIRLANE, 78,000 miles, excellent condition. New tires, trans, brakes, and muffler system. Tested Oct. '76. $995. 385-1567.

71 CHALLENGER CAM, headers, new mags, rubber paint, brake and trans. Immaculate shape. Best offer by Tuesday. 383-1834.

74 BUICK CENTURY LUXUS STAtion wagon. 11,000 miles, 455 engine, heavy duty transmission, woodgrain paneling, excellent condition $3,295. 592-2722.

REPOSSESSION, 1973 MAZDA 808, 1600 cc Sports Coupe. For appointment contact, 652-1116. Hrs. 8:30 a.m.-5:00 p.m. Tuesday through Friday. 8:30 a.m. to 1:00 p.m. Saturday.

69 FIREBIRD, 350 4 SPEED, 4 barrel, A-1 condition 478-2737 after 5.

1974 PINTO STATION WAGON, low miles, fully equipped, phone 386-7388.

1951 PONTIAC. J371 OLDS motor, street driven. Offers. 749-6276.

V.W. CHASSIS FIBERGLASS dunebuggy body, hard top. 658-8109.

'68 CHEV CAPRICE 4 DOOR, hard top, V-8 automatic, power steering, power brakes; 382-9456.

1968 FIREBIRD 400. REBULT AUtomatic trans, new rubber all round. 479-7596.

1964 CHRYSLER, GOOD CONDItion, $175. 595-0264.

PRIVATE SALE '73 VEGA GT hatchback, $3,000 firm, 642-5045.

'58 CHEVY AND 6 CYLINDER parts, low price. 386-0726.

1964 VALIANT, GOOD CONDItion, $675 or offers, 479-5107.

'62 AUSTIN MINI 850, $300. 383-2327 after 6.

1971 FORD GALAXY 500, MILEage 59,804, $1,950. 598-3381, 9-5.

150 CARS FOR SALE

METRO
TOYOTA
At METRO we CARE AND WE'RE FAIR!

73 Corolla Wgn.
73 Camaro Z28
73 Gremlin 'X'
71 Charger
73 Mark II sdn.
70 Colony Park
73 V.W. Sun Bug
74 Corona Wgn.
72 Monte Carlo
73 Catalina
73 Malibu
69 Malibu 'SS'
72 GTO
73 Ranchero
73 Torino Squire
73 Montego MX
73 Cutlass 'S'
73 Blazer
74 GTO
70 LTD
73 Cutlass
68 Cutlass
70 Nova
72 Corolla
73 Celica
72 Camaro

REMEMBER at METRO
NO REASONABLE OFFER REFUSED!
OVER 150 ESSO TESTED USED CARS.
100% FINANCING O.A.C.
CALL NOW!
386-3516
Metro Toyota Ltd., 625 Finlayson. Dealer Licence D 3676.

METRO
SUPER LOT
In Sidney
656-1105
TRADE
BOATS FOR CARS
CARS FOR BOATS
TRY US!
You'll never make a better deal!

74 Ventura
74 Datsun sdn.
74 Toyota
74 Corona
73 Corolla, A.T.
73 Hornet
73 Capri
72 Datsun wgn.
71 Chevy Nova
71 Datsun
71 Datsun wgn.
70 Chevy Nova
70 Dodge Polara
69 Triumph Spitfire
67 Toyota Crown
67 Cortina
66 Fairlane wgn.

TRUCKS
74 Datsun P.U. and canopy
74 Ford F250
73 Blazer 4x4
73 Ford F250
72 Ford F100
72 Dodge ½ ton
72 Jimmy 4x4
71 Jeep 4x4

FULL LINE OF SANGSTER BOATS
NO REASONABLE OFFER REFUSED
SEE US TODAY!
Chris Watkins
Murray Minckler
Tom Guthrie
656-1105
Metrocan Holdings Ltd., Beacon Ave., Sidney, B.C.
Dealer Licence No. D3687
METRO

150 CARS FOR SALE

Brian Holley MOTORS LTD.
FIAT
VOLVO

NOW ONLY 10
1975 Volvos LEFT!
76 Models Announced Oct. 16
Substantial Price Increase
DEAL NOW!
WE NEED YOUR TRADE

73 VOLVO 142 GL auto. $5,395
72 FIAT 124 auto $2,695
72 DATSUN 1200 Fastback $2,195
71 VW Squareback $2,395
70 MAZDA R100 $1,395
70 VOLVO 164 $4,395
69 FIAT 124 Coupe $2,695
69 VW Squareback $1,995
68 VOLVO 144S $2,995
67 FIAT 850 coupe $1,495

SERVICE - PARTS
8 A.M. - 9:30 P.M.
MON. THRU SAT.
Brian Holley
3319 Douglas at Cloverdale
384-1161 Dealer Lic. D-3170

Parkdale
FIAT
SAAB

LATE MODEL TRADES
74 FIAT 128 SL, mags, radio, very sporty $3695
74 AUSTIN Marina, 4 dr., auto., radio, 21,000 miles $2995

NOW ONLY 3
75 FIAT 128's
(The Gas Misers)
$3299
plus freight and dealer prep.

YOUR DOWNTOWN FIAT/SAAB DEALER
PARKDALE MOTORS LTD.
2151 BLANSHARD
By the Arena
386-2277 D.L. 4699

Bad or Good Credit
WHO CARES!
WE DEAL
Let us Help RE-ESTABLISH your credit. WE FINANCE ANYONE—separated, divorced, single, male or female. We guarantee delivery in 10 minutes. BUY and PAY — SAME LOCATION.
Instant "NO-RED-TAPE" CREDIT
Palm Motors
2936 DOUGLAS AT BURNSIDE
We finance anyone. Buy here—pay here

J. C. MOTORS

74 VEGA automatic $2895
73 MUSTANG V8, auto $3995
73 MAZDA Rotary 4-speed $2495
73 PINTO 4-speed $2395
72 LE MANS Conv't, V-8 At $3695
70 SKYLARK Htc., V-8, A.T. $2995
69 COUGAR conv't, V-8 $2995
69 COUGAR Htp, V-8 auto $2695
69 FAIRLANE GT, Auto $1695
67 FORD H.T., V-8, auto $1895
68 SATELLITE Wgn., V-8 $1895
68 BUICK Skylark htc. $1695
67 METEOR Convertible $2395
67 CORTINA, 4-speed $795
67 SKYLARK V-8 auto. $1495
66 ACADIAN Sedan 6 $995
64 VALIANT Htp 6-Auto $795

J. C. MOTORS Ltd. D-3246
837 YATES ST. 384-0921

NO INTEREST
64 HILLMAN A.T. $100 Down
5 monthly payments $50 F.P. $350
PALM MOTORS LTD. D-1840
2936 Douglas 386-8385

1971 DATSUN 510, RADIALS, mags, headers, 4 barrell carb, 10½-1 pistons, triple S cam, competition rear end and lots more. Phone Rob, 386-0214.

1970 MUSTANG, 351 CLEVELAND, barrel, power steering, power disc brakes, radio, in excellent shape, $2300 firm. 753-3780. Nanaimo, B.C.

1956 CHEV BEL AIR WAGON, excellent condition. Will take reasonable offer. Contact Doug Cooper at 3305 Keats St., Saturdays and Sundays only.

1966 OLDS DELTA 88, ALL power, small V-8, 18 miles per gallon, automatic, radio, $1700. 383-9274.

BLACK

150 CARS FOR SALE

peter pollen ford

FORD

SEE OUR SELECTION OF QUALITY USED CARS

74 PONTIAC Lemans hardtop. Luxury equipped $4695

74 PINTO Squire station wagon. $3495

74 CHRYSLER Newport. Air conditioned $4695

74 DODGE Dart 2-door hardtop, V-8, bucket seats $4295

73 AUSTIN Marina 4-door. Automatic $2495

71 MONTEGO Squire station wagon $2995

75 MATADOR Brougham hardtop. Only 700 miles $4695

73 FORD LTD. Squire station wagon. Air conditioned and fully equipped $4995

73 VW Automatic, radio $2695

72 PONTIAC Safari station wagon $3095

69 MUSTANG Mach I $2895

74 FORD Station wagon. Fully equipped $4995

73 FORD Custom sedan $2895

74 PINTO 2-door, 4 speed, radio $2895

70 CHEV Impala $1895

71 CHEV Impala hardtop. Low mileage $3795

68 DATSUN "2000" convertible $1795

TRUCKS

74 FORD E-200 van. V-8, automatic, 7,000 miles $4795

74 FORD F-250 Explorer $4995

71 G.M.C. ¾-ton pickup $2595

PETER POLLEN FORD SALES LTD.

VICTORIA, B.C.

1060 Yates 384-1144

Dealer Licence Number: 3073

Wille Motors

75 VANGUARD 22 ft. Motor Home. Tub roof racks, low miles $13,900
75 SWINGER 19 ft. Motor Home New $13,900
75 DODGE ¾ w-10½' Camper $7,929
75 DART 2-Dr. Htp. Auto $4195
74 VW Westfalia Camper $7295
73 PINTO Squire wagon, auto $2795
73 RANCHERO 429 auto ,air $4595
73 BUICK Century Luxus $3995
73 CHEV Impala S.W. $3995
72 COMET V-8 auto $2395
71 JAVELIN SST 2-dr. HT. $2895
70 MAVERICK 6, auto. $1795
69 DODGE ½ T., V 8, AT $2195
67 DATSUN Pickup and Camptr $1295
67 CAMARO, 327, auto. $2195
65 VALIANT Signet $1195

WILLE MOTORS LTD.
Dlr. D-7366
3240 Douglas at Cloverdale 382-2313

MUST SELL '66 PONTIAC Laurentian, 4-door, V-8, power steering, power brakes, radio, good condition in and out, recently tuned only $590 or best offer. 652-5720

1974 HORNET SPORT HATCHback, V8, power steering, power brakes, standard floor stick, mileage 9000. Must sell. Sacrifice $3295. 382-1177.

1970 ROADRUNNER, IMMACULATE 440 six Pak 4-speed, 4.11 gears in Dana rear-end, 37,000 original miles. Like new T-A radials. 382-1952 evenings.

1931 MODEL A 2-DOOR SEDAN, best offers to $2700. Also 1926 model T coach, $1500. No. 29 Charles Dickens Motel.

BARGAIN. '63 CHEVY 2 NOVA, 2-door, hardtop, 6, automatic, bucket seats, radio, (nice model) $625 or best offer. 383-9496.

71 GRAND PRIX, AIR CONDITIONED, power windows, lock, trunk, automatic, new tires. $2995. 384-7523.

VINTAGE 1930 MODEL "A" Ford Coupe. Good original condition. $2,500 firm. Only serious enquiries please. 479-5094.

PETROL PINCHING PINTO
1971 2000 c.c., rebuilt 3-speed automatic, tested. Good condition. $1,850. 477-4451.

SACRIFICE SALE
1963 Chev Impala SS. Lots of performance extras. Best offer over $600. 592-4476.

UNDER WARRANTY 1975 CORONET Brougham, must sell before Nov. $5795, or reasonable offer. 386-0697.

BILL CARTER CARS LTD.
2538 Government 385-1716
Largest selection of economy cars.

1963 OLDS SUPER 88, 394 2-speed automatic, family car. Firm $600. 382-0555.

'62 VAUXHALL VICTOR , RUNning order, needs minor work. Offers. 385-4349.

'68 FAIRLANE, POWER STEERing, powe rbrakes, good condition. $900 or best offer. 383-7503.

1970 FORD CYCLONE, 429 COBRA Jet, 500 miles on rebuilt motor. A1 condition. 642-5477.

1967 FAIRLANE GT 390 4-SPEED, excellent shape, must see, for sale or trade. 479-7306.

1929 DURANT PROJECT CAR, offers? 592-1557.

1970 DATSUN STATIONWAGON 510, $1550. 592-3540.

1967 METEOR 2-DOOR HARDtop, excellent condition. 479-3627.

1957 FORD FIARLANE 500, 4-door, tested. 652-1078.

1970 CHARGER 383, $2,000. 383-0133.

150 CARS FOR SALE

EMPRESS
PONTIAC BUICK GMC TRUCK
Pontiac Buick LTD.

INTERNATIONAL WARRANTY
12 MON. — 12,000 MILE POWER TRAIN WARRANTY INCLUDED IN THE PURCHASE ON THE MAJORITY OF OUR USED CARS.

67 MERCURY VILLAGER 9-passenger station wagon, V-8, automatic, power steering, power brakes, radio. Low mileage and very clean $1895

68 MUSTANG. Economical 6 cylinder, 3 speed, radio. $1895

72 MUSTANG, V-8, automatic, power steering, power brakes, radio, rally wheels very clean! $3995

73 BUICK RIVIERA, V-8, automatic, power steering, power brakes, radio, air conditioning, factory stereo, power windows, etc. $5395

71 CADILLAC COUPE DE VILLE V-8, automatic, power steering, power brakes, radio, power windows, air conditioning, power seats and more. $4895

69 PONTIAC PARISIENNE 4-door sedan, V-8, automatic, power steering, power brakes, radio. Good transportation. $1395

73 FORD BRONCO 4x4. 302 V-8, automatic, radio. $4295

EMPRESS
PONTIAC BUICK GMC TRUCK
Pontiac Buick LTD.

382-7121
2867 DOUGLAS AT TOPAZ

Dealer Licence D-3182

'62 FORD 4 DOOR STATION wagon 390, 3-speed automatic, radio, 4 mounted summer tires, 2 mounted winter tires red and white interior, white exterior, tested till next year. The condition of this car will surprise. Why would anyone sell a car like this? Because my wife wants a Volvo wagon. That's why!!! 477-8201.

TRANSPORTATION SPECIAL
1966 Vauxhall Viva, one owner, 36,000 miles, $550; 1966 Cortina, clean, runs well, $350; 1967 Datsun, clean, runs well, $450; appointment to see 477-0510, Sports Classic Cars, 2825 Bridge, D-1236.

VETS
Must sell '63 Stingray convert. Mags, 74-350, new Holley, rad shocks, top, rebuilt rear 411, $4500; '65 Stingray convert., mags, side pipes, $5000. 2828 Blackwood, 383-9031.

OWNER MOVING FROM B.C. Must sell, low mileage, one owner, 1974 Toyota 1600 station wagon with car top carrier, excellant condition, 27 miles per gallon city driving 35 on hwy. Only $3400. Call 598-7225.

CONVERTIBLE
'64 Chev Impala super sport, rebuilt 327, new tires, top, brakes, etc. A-1 shape, $1250 or offers. 598-2685 or 383-2533.

1969 MERCURY MARQUIS STAtion wagon, 9 passenger, with air. Power steering, power brakes, all automatic, must sell. $900. 595-2751.

1968 CHEV IMPALA. FULL power equipment, low mileage. $850, appointment to see, 477-0510. Sports Classic Cars, 2825 Bridge, D-1236.

1974 CHEV MONTE CARLO, IMmaculate, $4,050. Appointment to see, 477-0510. Sports Classic Cars, 2825 Bridge, D-1236.

1964 PONTIAC PARISIENNE convertible, power steering, power brakes, power windows, power top. $750 or offers, 386-7015.

'73 BUICK CENTURY, 2-DOOR hardtop, landau, power steering, brakes, tilt steering. $3,600. 478-7022.

1963 BUICK SPECIAL, V-8, AUTOmatic, radio, brand new Michelin radials, good condition, $1325. 477-4253.

HOT ROD
302 Epic. Phone 382-8803.

1966 IMPALA, 4-DOOR HARDTOP V-8, 283, Power steering power brakes, new tires. Excellent condition $950. 477-0861.

'74 DART, 2-DR. HARDTOP, 6 AUtomatic, power steering, power brakes, radials. $3900. 652-2519 after 6.

'68 BUICK SKYLARK, CUSTOM, 2-door hardtop, 350, 2 barrel, automatic, power steering, power brakes. Only $1400 656-3037.

1956 PONTIAC 2-DOOR HARD ton, good condition, offers. 478-7498.

'73 CAPRI 2000, SUN ROOF, new radial tires, all accessories. $3,600. 478-1935.

1973 CADILLAC SEDAN DE Ville, white leather, only 12,000 miles, immaculate, $7,995. 477-2104.

1970 CHRYSLER NEWPORT, 2-door hardtop, 383, radial tires, $1,200, 112-743-9127 Collect.

'75 TOYOTA COROLLA 1200, 2,000 miles, excellent shape. $2800 or best offer. 652-2224, Dean.

1971 MAVERICK 302 3-SPEED, tape deck, mags and tires, duals, steal at $2000. 656-2669.

1972 NOVA 4 DOOR, SMALL V8, automatic excellent car in and out. 479-8426.

'69 CAMARO, POWER STEERing, power brakes, automatic three-speed, 385-3811.

STUDENT MUST SELL 1966 Chevrolet Caprice custom coupe. Immaculate condition. 598-2201.

1966 CHEVROLET BELAIR AUtomatic, motor in good condition, 477-8895.

'69 BUICK 4-DOOR HARDTOP, $995. 595-2751.

MUST SELL IMMEDIATELY, 1972 Vega, offers, 476-0009.

'58 FORD STATION WAGON. Good condition. $1,275. 652-5582.

1971 FORD LTD 9-PASSENGER wagon. 479-5762 after 6 p.m.

'64 CHEV BISCAYNE, TESTED good condition, $400. 384-1448.

UNIQUE '51 CADILLAC HURST, $1500 652-5728.

1972 DATSUN 510, 2-DOOR sedan. $1100. 642-3790.

VW BEETLE 1965, RUNS REAL well, $695. 383-6875.

150 CARS FOR SALE

ENSIGN CHRYSLER PLYMOUTH

200
New and Used Cars and Trucks
ON SALE NOW!!

—ALL USED CARS GOV'T TESTED
—CHECKED BY CAR CLINICS DIAGNOSTIC CENTRE
—CARRY 2-YEAR G.W. WARRANTY
—100 PER CENT FINANCING O.A.C.

1974 PLYMOUTH FURY III
SALE PRICE $3992
Stock No. 8717

'75 Valiant
'75 Chrysler Cordoba
'75 Ford Ltd.
'75 Ford Granada Ghia
'75 Valiant Scamp
'75 Valiant Duster
'74 Mercury Bobcat
'74 Fury III
'74 Maverick
'74 Ford Pinto
'74 Plymouth Cricket
'74 AMC Gremlin
'74 Super Beetle
'74 Toyota Mark II
'74 MGB
'74 Valiant Duster
'74 AMC Javelin
'74 Olds Omega
'74 Chrysler Newport
'74 Toyota Corona S.W.
'73 Satelite Sebring
'73 Gran Torino Sport
'73 Buick Century Regal
'73 Gremlin X
'73 Mercury Montego S.W.
'73 Valiant
'73 Dodge Polara
'72 Mercury Comet
'72 Chevy II
'72 Comet G.T.
'72 Ford Gran Torino S.W.
'72 Mercury Cougar XR-7
'71 Mercury Marquis
'71 Chev Kingswood S.W.
'70 Chevrolet Biscayne
'70 Chrysler Newport cust.
'69 Chev Impala
'69 Meteor Montcalm
'68 Chev Impala
'68 V.W.
'68 Chrysler Newport

PLUS MANY MANY MORE

ENSIGN
Chrysler-Plymouth Ltd.
DOWNTOWN YATES AT COOK
Dealer licence number D-3660
386-2411
Open Weekdays Till 9:00

'67 CAMARO CONV. 327 MUNCIE 4-speed. Kregger mags, good shape. Must sell before Thursday. $1,600 or best offer. Days 383-8444, nights 383-4852.

1972 CORTINA WAGON, AUTOmatic, radio, low mileage, $1775. Appointment to see, 477-0510. Sports Classic Cars, 2825 Bridge. D-1236.

1958 HILLMAN MINX, TESTED runs well, good rubber. Phone 479-6778.

1975 TOYOTA LANDCRUISER, fully equipped, plus, Has never been out of city. 386-0981 after 5.

1965 IMPALA, ONE OWNER, just tested, best offer. 1410 Slater Pl.

1963 BUIC KSPECIAL, V-8, AUTOmatic, P.S., P.B., 4-door sedan, good condition. $700, 383-9265.

1969 DATSUN 1000, GOOD CONDItion, $950, 383-4461.

'69 PONTIAC GRAND PRIX, IMmaculate. 595-0551.

150 CARS FOR SALE

Garden City Auto Sales

GENERAL MANAGER
Harold D. Jamison

WE Really Come Through For YOU!

74 Corvette
74 Roadrunner
74 Camaro
74 Pinto
73 Olds 2-dr HT
73 Valiant Scamp
73 Cortina
73 Corvette
72 Eldorado Coupe
72 Challenger
72 Charger
72 Chevelle Malibu
70 Cougar
69 GTO Conv't
67 GTO Conv't
67 Olds Conv't

No Reasonable Offer Refused
TRADE
Up or Down

HAVE THE CAR S CHECKED BY YOUR FAVORITE MECHANIC OR OUR SERVICE DEPT.
While You Watch At Our Expense

Garden City
Sales — Service Ltd.
2978 Douglas
382-9111
DLD 3790

HORNWOOD MAZDA

SHOP AND COMPARE!!
ALL CARS PRICED

68 LAND ROVER 4x4
68 TOYOTA Corona, mint!
75 COMET, 6,000 miles.
73 MAZDA RX3 coupe
74 VEGA S.W., auto.
73 TOYOTA P.U., camper
72 MAZDA R100
66 VALIANT Auto.
73 MAZDA 1600 S.W.
70 MAZDA 1800 auto.
69 CHEV Pickup
70 GTO Convertible
69 BUICK Skylark, H.T.
68 COUGAR PS, PB, AT.
74 CHEV ¾-ton V-8, P.S., P.B., A.T.
73 BUICK Century H.T.

This Weeks Specials
68 OLDS VISTA CRUISER REG. $2195 NOW $1695
69 JEEP WGN., 4x4, V8 REG. $2095 NOW $1895

BANK OF B.C. FINANCE

HORWOOD MAZDA
385-1451
810 Johnson at Blanshard
Dealer License Number D-3273

B. MADSEN MOTORS LTD.

1974 CHEV Impala $4095
1974 CHEV 9-pass. wagon
1974 DODGE Charger $4495
1973 CHEVELLE Malibu $3495
1973 ASTRE S.W. $2795
1971 DATSUN 510 $1795
1970 MAZDA station wagon $1595
1969 SUNBEAM Arrow $1395
1968 FIREBIRD 400 $2495
1967 THUNDERBIRD $1995

2691 SOOKE RD. 478-5011
D.L. 1668

1970 FORD LTD STATION Wagon, power steering, power brakes, air conditoning, cruise control, AM-FM Stereo, radial tires, disc brakes. $1,400. Mechanically excellent, body has rust. 382-7864.

1974 MERCURY METEOR STAtion wagon, radio, power steering, power brakes, power rear windows, radials, as new $4700. 479-7318 after 4:30 p.m.

1975 PONTIAC LAURENTIAN station wagon, well equipped, must sell, James Bay Square, 424-425 Simcoe.

'72 MAZDA STATION WAGON, clean condition, low mileage, roof rack, offers, 388-6228 or 479-1543.

1972 CELICA ST, GOOD CONDItion, $2500 or best offer. 383-1491 after 5 p.m.

1972 PINTO STATION WAGON, 31,000 miles, automatic. $2395. 386-3923.

69 TOYOTA CORONA, AUTOMATic, radio, brand new Michelin radials, good condition. $1325. 477-4253.

63 BUICK SPECIAL, V-6 STANdard. Tested. Offers. Call after 6 p.m. 384-3243.

966 VOLKSWAGEN BEETLE, radio, excellent condition. $1400 or best offer. 479-4882.

NEWLY RESTORED 1950 PONtiac. Drive train rebuilt. Needs paint now. 477-4961.

CONVERTIBLE, '72 COUGAR XR7. Auto., PS., PB., $3,850 or best offer. 382-9356.

'61 FALCON STATION WAGON, 6 cylinder, automatic, fantastic on gas. 592-9540.

1961 PONTIAC, 6 CYLINDER, good condition, $225 or best offer, 385-4121.

WOW! 455 OLDS 88, 45,500 MILES. New paint, 385-8625 after 6 p.m.

1070 144S VOLVO, GOOD SHAPE. 383-0217 or 383-7944.

1966 RAMBLER SIX AUTOMATIC, tested, very clean, phone 386-7388.

73 GREMLIN X, V-8, MAGS. 478-1898 after 5 p.m.

150 CARS FOR SALE

S&H TOYOTA

VICTORIA'S FIRST Toyota Dealer

76 TOYOTAS ON THE WAY!
LOTS OF 75s TO CHOOSE FROM

74 BUICK Century Lux, 2 dr. h.t. Immaculate $4595
73 CHEVY Nova S.S. $4195
73 FIAT 128A 4-dr. $2285
72 PINTO S.W., A.T. $2895
71 TOYOTA Corolla S.W. $1595
71 DODGE Demon 340 $2595
70 SPRINTER $1595
70 TOYOTA Crown 4 Dr. A.T. $1995
70 CHEV 6 Cyl., A.T. $1695
68 BARRACUDA CONV. $1695
68 AUSTIN S.W. $895
68 FORD P.U., 4 spd. $1895
68 BARRACUDA. Performance car $2395
67 VW S.W. $1295
67 CORTINA S.W. A.T. $1195

SAUNDERS & HITCHMAN
Sales & Service Ltd
2040 Cadboro Bay Road
At Fort and Foul Bay
Dealer Lic. D-1460
592-2471

AMC

AMC '76 YES!

HERE NOW!
Gremlin
Pacer
Hornet
Matador
"Covered by the AMC Buyer Protection Plan"

"GOOD GUYS" Used Car Features:

'72 JAVELIN HARDTOP One owner and beautiful! $3295

'73 MUSTANG MACH 1 Clean as a new pin and well equipped! $4495

REG MIDGLEY
MOTORS LTD.
736 Cloverdale
385-8756
Dealer Lic. D3785

1966 CORONET 500, NICE CONDItion. Buckets, console, radio, power steering, power brakes, new tires, must be seen. Asking $1,600 or best offer. 382-5138, 595-2105.

'68 GRAND TORINO, GT CONvertible, V-8, power steering, power brakes, power top, low mileage, new trans. $1,500. 478-5176 or 386-2156, ask for Rick.

BUY HERE—PAY HERE
69 CHEV Ht. A.T. $400 down 10 monthly payments $50 F.P. $900
PALM MOTORS LTD. D-1840
2936 Douglas 386-8385

1968 EL AMINO 327, 4-SPEED, IN line shifter, headers, forker, holley, mags, new paint and more. 479-8750.

IF YOU ARE INTERESTED IN racing a stock car I have a 1961 Comet complete. Offers on 5600 Len 478-3980 after 6.

1975 HONDA CIVIC HATCHBACK, keystone mags, tacometer, AM-FM stereo. Owner is leaving city. Must sell. 384-7409.

'65 PONTIAC CUSTOM SPORT 2 dr. HT 6 auto. P.S. P.B., bucket seats, good condition. $850. 382-5402.

1971 CADILLAC ELDORADO. Fully equipped, 56,000 miles. $4950. 656-1033.

'67 MUSTANG FASTBACK GT, 289. Loaded with extras. $2,795, 477-3894.

1969 CADILLAC FLEETWOOD. Midnight blue with vinly top. Immaculate. $3,800. 385-7692.

1971 THUNDERBIRD, LANDAU, new paint, 52,000 miles, a bargain at $3995. 479-2657.

'73 VW BEETLE, ABSOLUTELY like new, $2,600 or best offer. 384-4350, anytime.

1973 CELICA ST, 13,000 MILES, excellent condition. $3300. 592-1990, 384-9922.

1974 FIAT 128, EXCELLENT CONdition, $2700 including cassett deck. 592-7979.

'70 TOYOTA CORONA MK II, 4-door, automatic, $1800 or best offer. 385-6453.

1972 COLT STATION WAGON, 37,700 miles. Must sell. 478-5127, 598-5929.

150 CARS FOR SALE

SUBURBAN MOTORS
NORTH ON DOUGLAS

HOME OF
LINCOLN, MERCURY, MONARCH, METEOR, MONTEGO, COUGAR, COMET, BOBCAT, '76 CAPRI II AND FORD TRUCKS!

GAS MISER'S!

74 GREMLIN 'X' 2 door standard transmission, power steering, power brakes, radio. $2895
74 ASTRE 2 door, 4 cylinder, 4 speed, radio. $2495
73 MAZDA Rotary, 4-door sedan, 4 speed, radio, only 7,000 miles. $2495
72 VEGA Hatchback, 2 door, 4 speed, radio. $1995
71 MAZDA 2 door, 4 cylinder, automatic, radio. $1595
70 SUNBEAM ALPINE GT, 4 speed, radio. $1195
69 CORTINA 2 door, 4 cylinder, 4 speed. $995
68 CORTINA 2 door, 4 cylinder, 4 speed. $895

See our large inventory of new '76 and '75 models, cars and trucks

FOR IMMEDIATE DELIVERY!

ON THE SPOT APPRAISALS AND FINANCING!

THE CAT'S WHERE IT'S AT!

WIDE OPEN
UNTIL 10 P.M.
WEEKDAYS
6 P.M. SATURDAY

3377 Douglas St. 386-6131

Dealer Lic. D. 2298

INFLATION BEATER
1975 AUSTIN MARINA
We have a good selection of models and colors priced from only
$3415

ONLY FIVE
1975 M.G.B.'s
Left in Stock!
From $5095

PLIMLEY
BRITISH CAR CENTRE
1010 Yates 382-9121

VICTORIA, B.C.
Dealer Licence Number D-1777

ART'S CAR SALES
See our selection, cars—trucks.
310 Bay St. D-3415 383-8302

'73 TOYOTA CELICA ST., GOOD condition, best offer. 386-6280 evenings.

'69 CAMARO SS 396, CUSTOM paint, loaded with extras 382-8012 or 388-5735.

'62 CHEVY II, 6 STANDARD, radio, Sept '76 test, good shape, offers 382-8012 or 388-5735.

1969 AUSTIN, 1800, IMMACULATE throughout, 4 door, offers to $1200 592-0428.

1973 ASTRE WAGON, $2300; 1966 Chev ½-ton, $1000; 1971—8' cab over camper, $1800; 652-1913.

MUST SELL, 1967 COUGAR, blue with black vinyl top, 289 automatic, best offer. 479-2035

FOR SALE AS IS, RELIABLE transportation, '65 Pontiac V8 automatic, best offer. 479-4854 Rob.

65 BARRACUDA, 273 4-BARREL, air shocks, wheels, etc. $1350. 813 Intervale.

1967 FORD FALCON SPORTS coupe, excellent mechanical condition. 477-8480.

1972 DATSUN FASTBACK 2 door, model 1200. $1200. Phone 477-5274.

67 FORD LTD, AUTOMATIC, radio, new tires, 642-5150.

150 CARS FOR SALE

DOUGLAS VOLKSWAGEN
PORSCHE
AUDI

$AVE HUNDRED$

33 - 1974 VW BEETLES
CUSTOMS, SUPERS, AUTOMATICS—All radio equipped—Balance of Factory warranty—extremely well cared for—All diagnostic tested.
FROM $2595 to $3195

DEMOS

75 AUDI 100 LS. white, 4-door, automatic sedan with sunroof, factory air, AM-FM radio and tape deck. 10,000 miles on this beauty! $9595

75 AUDI 100 LS. Metallic blue 4-door automatic sedan with factory air conditioning, radio anl only 11,000 miles $8995

75 VW RABBIT 2-door deluxe. Automatic transmission, radio $4695

75 VW RABBIT 4-door, custom sedan with automatic transmission, radio and 5,000 miles! $4795

PREMIUM USED

71 BUICK SKYLARK 4-door sedan. 6 cylinder, automatic power steering, radio. $2795

71 PINTO 4-speed. Radio, mag wheels $1995

70 MAVERICK. Economical 6 cylinder, standard transmission $1695

70 BMW 1600. Radio, low mileage, and immaculate! $3995

Largest Selection of New and Used VW CAMPERS, BUSES and VANS All Models on Vancouver Island

Douglas Volkswagen Ltd.
3329 Douglas Street
388-5466
Dealer Licence Number D3715

Speedway VOLKSWAGEN PORSCHE • AUDI

QUALITY USED CARS

75 VW Beetle sunroof
74 FIAT 124 Spyder
74 OLDS Cutlass
74 DODGE Dart
73 NOVA
73 MAVERICK auto.
72 MGB
72 PORSCHE 911
72 PORSCHE 914
71 TOYOTA 2 dr.
70 VW Squareback AT
69 CAMARO Z28
67 FIAT 850

CAMPERS

74 DODGE motorhome
(2) 75 VW camper demos
61 GMC panel

Speedway Motors Ltd.
971 Yates at Vancouver
Dealer Licence Number D-3141
385-2415

'65 PONTIAC, GOOD CONDITION, A-C and tape deck. $900. 384-9422 Norman.

1964 RAMBLER STATIONWAGON, $375 or best offer. Very good condition. 383-7486.

72 CELICA RED, BLACK INTERIOR, best offer, over $2,300. 382-1395.

150 CARS FOR SALE

VICTORIA DODGE CHRYSLER
ON YATES

The Doubt is OUT

WHEN YOU BUY A USED CAR AT VICTORIA DODGE CHRYSLER

OUR used cars are reconditioned in our service department, safety checked, compression checked and guaranteed to pass Gov't inspection then we back them with our own NO COST 100% 30-day or 1,000-mile power train warranty plus a 2-year G.W. warranty, YES! THE DOUBT IS OUT when you buy a used car from us!

71 DODGE Challenger convertible, 8 automatic, power steering, power brakes, radio, 35,000 miles. Immaculate condition. $3695

72 MAZDA 1800 Pickup and Canopy, 4-speed, radio, only 22,000 miles, Westcoast mirrors $2295

73 PLYMOUTH Grand Coupe 2-door hardtop, V-8, automatic, power steering, power brakes, power windows, radio, air conditioning. $4295

73 OLDS CUTLASS Supreme 2-door hardtop, V-8 automatic, power steering, power bakes, radio. $4295

74 DODGE CHARGER SE V-8 automatic, power steering, power brakes, radio, low mileage. $5195

74 PLYMOUTH Satellite 2-door hardtop, V-8 automatic, power steering, power brakes, radio, low mileage, mag wheels. $4995

75 CORONET Custom 4 door sedan, 8 automatic, power steering, power brakes, radio, vinyl roof, 13,000 miles. Grab this super buy at $4395

HOURS
9-9 Monday - Friday
9-5 Saturdays
VICTORIA DODGE CHRYSLER
819 YATES
384-8174
Dealer Licence No. D-4916

DePAPE

Victoria's ONLY INDOOR CAR LOT

75 Dodge Van
6 Cyl., Auto., 800 miles
75 Dodge Sport
Dart 2 Dr. HT, A.T., P.S., P.B.
74½ Datsun 260Z
4-spd., radio, only 1100 miles.
74 Thunderbird
Air, Stereo, Full Power
74 VEGA
Auto, radio, gas miler
73 JEEP 4x4
Wagoneer 4-door V-8 auto p.s. P.B. Radio, gorgeous, 1 owner
73 Cadillac
Coupe, Sunroof, Air, Stereo, Cruise
73 Olds Toronado
Air, stereo, full power.
73 Cougar
Auto, P.S., P.B., Vinyl
72 Pontiac GTO
AT, PS, PB, PW, P-Seat, vinyl.
72 VW Super Bug
Mags, radio, tape, Beautiful.
72 Datsun 240Z
Auto., radio, radials.
72 DATSUN 1200
Deluxe, radio, 4-speed.
72 Mustang Mach 1
V-8, auto., PS, PB, radio.
72 Cadillac
Eldorado, convertible, loaded.
71 Hornet
6 cyl., Auto. Tape
70 Challenger
R.T., 383 mags and tires, custom paint, beautiful
70 Meteor Wagon
V-8 auto, P.S., P.B., roof rack
69 Sunbeam Alpine
GT, Auto, Mags, Radio, Sporty.
68 Meteor
2-Dr., V-8, A.T., P.S., P.B., vinyl.
68 Mustang Conv.
289, PS, PB, Auto, Hurry!

MANY MORE TO CHOOSE FROM

9 a.m. to 6 P.M.

DePAPE MOTORS LTD.
760 JOHNSON ST.
384-8035 Dlr. D-1792

1971 DELUXE VOLKSWAGEN 34,000 miles, excellent condition, best offers 385-2719.

1962 PONTIAC PARISIENNE. Offers. 479-6904.

1970 MAZDA 1500 WAGON, $1300. 3317 Oak St.

151 SPORT, IMPORT CARS

1966 MERCEDES BENZ 250S. European model, electric sunroof. Immaculate condition. New upholstery and Michelin tires. Must be seen to be appreciated. $4800. 478-5682.

CERTIFIED '62 JAGUAR SEDAN 3.8, automatic. Interior and body in excellent condition with FM 8-track tapedeck, 384-4868.

'71 MGB, EXCELLENT SHAPE throughout. 39,000 miles, mostly on highway. Has been well cared for. $2,950 firm. 479-4644.

1974 260Z
Metallic silver, extended warranty, many extras including air, price negotiable. Call Richard, 385-4227.

1974 MGB EXCELLENT CONDItion, 17,000 miles, tested, gold colour reasonable offer. 388-5278 or 477-6911 ext 243 (ask for Ron).

TRIUMPH SPITFIRE 1975 $1,000 less than replacement. Hard top, soft top, delft blue, radio, extras $3,999.99. Phone 477-2960.

TRIUMPH TR-4A IRS
New Pirellis, new paint, mint condition, must sell now. 656-6000.

FIAT 124 SPYDER, MAGS, LUGgage rack, radials $2500. Offers 598-7255.

1974 MGB, EXCELLENT CONDItion, $4200 or offers. 384-4232 652-2203 after 5.

'74 MG MIDGET, EXCELLENT condition. 11,000 miles. $3200. 652-3743.

MORGAN +4, WHITE, IMmaculate. $6995. Victoria Press, Box 705.

71 DATSUN 240Z 46,000 MILES. First $3,000. 477-6414 or 595-0575 after 6.

'71 FIAT 124 SPORT COUPE, 28,000 miles. Asking $2,700. 477-5904 or 385-7932.

1948 ROVER MODEL 75 SALOON 60,000 miles, show room condition. $3700. 382-3286.

74 LIMITED EDITION PORSCHE 914, 2 litre, black and yellow. $6,500 firm. No trades. 383-7001.

HARD TOP FOR TR6 DELUXE model, color coated. 112-754-7467.

1973 AUDI FOX, EXCELLENT condition, 652 3606 or 652-2350.

'74 DATSUN 260Z, 10,000 MILES. 477-3679.

'59 MGA, COMPLETELY RESTored, 382-2524.

1971 MG MIDGET, GOOD CONDItiog. 382-2695, after 5 p.m.

'68 CORVETTE, $5000. 479-4184.

154 TRUCKS and BUSES

VICTORIA DODGE CHRYSLER
ON YATES

JUST RECEIVED
FINAL
Allotment of
1975
Dodge Tradesman
VANS
6 cylinder, standard
LIMITED NUMBER DON'T DELAY

9-9 Monday-Friday
9-5 Saturdays

VICTORIA DODGE CHRYSLER
819 Yates
384-8174
Dealer Licence No. D-4916

MUST SELL QUICKLY
1974 JEEP CHEROKEE 4-WHEEL DRIVE, QUADRATRAC, AUTOMATIC, GOOD RUBBER, GOOD CONDITION, 19,300 MILES, ONE OWNER, $5200. 477-6935 BEFORE 6 P.M. 652-3436 AFTER 6 P.M.

'75 RANCHERO GT PICKUP V8 400, 2 barrel automatic, 9,500 original miles. 3,000 miles (3 months still under Warranty) PS, PB, P windows, tilt wheel, AM-FM Tape, radio and Mags. Plush interior. Cost new $7,500, must sacrifice $6,250. Private sale. Call Vancouver 876-5644 anytime.

1972 FORD ¾-TON, V-8, 4-SPEED, $2450; 1974 JEEP pickup, V-8, automatic, 4-wheel drive $5495; 1967 CHEV with Vanguard camper $2600. 386-6511.

VICTORIA 4-WHEEL DRIVE
597 Hillside at Rock Bay D-2295

1969 STEP VAN GMC 4 SPEED, V8, new paint, tested. Nice shape $4000 or offers. 1971 window van 6, automatic. Fargo, engine overhauled, new paint, $3000 or offers. 1972 Chev ¾ ton truck, 402 V8 automatic, power steering, power brakes, overhauled motor, new paint, $3100 or offers. 383-9630.

HUNTERS SPECIAL
4x4 Dodge Ram Charger S. E. Low mileage. Loaded with extras. Bucket seats, carpeting throughout, roll bar, dual exhaust, radio, power steering, power disc brakes. $6300 or closest offer. 383-1914 and after 4 call 385-7806.

1966 4X4 ¾-TON DODGE POWER wagon. Shaft drive winch. Chains and grips. Large, fully self-contained Holiday Camper. $3,600. Will take Japanese ½ ton as part trade. 595-3367.

1960 ½ TON CHEV PICKUP 8,000 miles on new rebuilt 6 cylinder motor, standard transmission, comes with wood canopy, $800. 383-9265.

1972 CHEVROLET C30, 350, V8, 5 speed, 20'x8' special box. Tail gate, furniture pads, custom cab, excellent shape. Low mileage. 385-3170 or 477-1922.

'74 CHEV, ¾ CHEYENNE, auto., radio, PS, PB. Also '74 ¾ Chev PB, 4 speed, radio. Both have 350 V8. 598-7694.

LEN BARKLEY INTERNATIONAL LTD.
New and Used Trucks
517 Herald St. 388-5508

'72 FORD F100, NEW VANGUARD canopy, 5000 lb. trailer hitch and towing package. $3500 or best offer. 478-0627.

'71 DODGE TRADESMAN 200, 43,000 miles, automatic, slant 6, partially camperized. 384-5639 after 6.

BRAND NEW DATSUN 4-TON pickup, fully equipped.
McCALLUM MOTORS LTD.
1101 Yates D66227 382-6129

1974 CHV ¾ TON, 350 MOTOR, heavy duty, lot sof extras, immaculate. Offers on $5,300. 119 Helmcken.

'74 JIMMY FOUR BY FOUR, power steering, power brakes, automatic, 11,000 miles. Offers. 385-3097.

1974 DODGE VAN, SHAG CARpet, high back swivel seats, AM-FM-8 track stereo. 598-6163, evenings.

1957 CHEV PICK-UP AND CANopy, 87,000 original miles, 4-speed, excellent condition. 382-1488.

1972 FORD ½-TON V-8 AUTOmatic, new tires, 54,000 miles. 382-2843.

1961 IHC 180 TANDEM DUMP truck, $3000 or nearest offers. 479-8698.

1963 MERC PICK UP, 6 CYL., 4 speed. 748-2616 Duncan.

1974 INTERNATIONAL TANDEM dump, 478-8612.

154 TRUCKS and BUSES

ENSIGN
Dodge TRUCKS
AND
RECREATION VEHICLE CENTRE

QUADRA AT CALEDONIA

QUALITY USED TRUCKS

75 DODGE ½-TON pickup, 6 automatic, power steering, power brakes, radio, canopy.

74 FORD ¾ TON pickup, 360 V-8, automatic, radio, power steering

74 DODGE TRADESMAN VAN Long wheel base, V-8, automatic, power steering and brakes, radio.

74 DODGE W200 4-wheel drive pick-up, V-8, 4-speed, long box.

74 DODGE W100 4-wheel drive pick-up, V-8, 4-speed, short box.

74 FORD ½-TON V-8, 4-speed, 4-wheel drive.

74 DODGE B100 Van Slant 6, automatic, power steering.

74 FORD Ranchero Squire V-8 automatic, power steering, power brakes, radio.

70 INTERNTL. 4-WHEEL drive, power steering, power brakes, radio, automatic.

69 DODGE ¾-TON camper special, V8, power steering, power brakes, radio, dual tanks.

WE BUY GOOD USED TRUCKS FOR CASH

SEE THE TRUCK SPECIALISTS AT

ENSIGN

DODGE TRUCK CENTRE
QUADRA at CALEDONIA
386-2411
Ask for Truck Sales
Dealer Licence Number D-3672

154 TRUCKS and BUSES

JEEP CITY
VICTORIA'S NEW 4 WHEEL DRIVE CENTRE

SPECIAL OF THE WEEK
71 VW WESTFALIA Camper, Complete $4895

Reg Midgley's
JEEP CITY
3342 OAK ST.
Near Town and Country Shopping Centre
386-7571 Dir. Lic. D-1530

B. MADSEN MOTORS LTD.

74 FORD ¾-ton P.U.	$4495
73 GMC 1-ton C+C	$3795
73 CHEV 4x4 P.U.	$4795
72 MAZDA P.U.	$2195
72 FORD 1-ton Kary-Van	$4095
71 GMC ½-ton P.U.	$2495
70 GMC ½-ton P.U.	$2395
74 GMC ½-ton P.U.	$3695
69 FORD camper van, fully equipped	$3995

2691 SOOKE RD. D.L. 1668 478-5011

1975 GMC ¾ TON SIERRA Grandes camper special. Loaded, canopy, roof rack, tilt steering, 2 batteries, heavy duty springs, 10,000 miles. Like new. $5,700. Phone evenings 382-2649.

DISPOSAL SALE, '66 ONE-TON aluminum van, insulated on duals; '60 ¾ ton walkin, metro steel deck; '63 Reynault station wagon R4; '63 GMC walkin ½ ton, cash offers on above. 477-4700.

1974 FORD ½ TON 8 AUTOMATIC, power steering, custom built insulated canopy, 6,500 miles. $5,250. Consider trade on van or 4-door 6 automatic Dart or Valiant. 478-7572.

1970 ECONOLINE BIG 6 STANDARD, 25 miles per gal. New tires, custom finished interior. Dial 598-3711 and ask about this beautiful unit.

'65 DODGE VAN, 9' TINTED sunroof, $500 rebuilt motor, camperized, good condition. Must sell, asking $1600. 382-3286.

'74 GMC CUSTOM H.D. ¾ TON, 350, auto p.b., radio, 25,000 miles. $3,895. Firm. 748-8760, MDL 3935.

FOR SALE 1974 GMC JIMMY 4X4, 350 4-speed, power steering, power brakes, extra seat. $4500. After 5 p.m. 598-8646.

1964 MERCURY 850 TANDEM dump, 477, 5 plus 4 on air, airgate, $3500 or best offer. Must be sold. 656-1249.

1964 FORD V8 WITH BOX, IDEAL for moving business. $2,150 or best offer. 386-8615, 383-4413.

1973 INTERNATIONAL SCOUT 4x4, 22,000 miles, excellent. $4400. 592-1990, 384-9922.

1967 INTERNATIONAL PANELLED Travellall, excellent condition. $1,100. 478-2073.

'69 ECONOLINE 200 WINDOW van, fully camperized, year round use. 388-9348.

'74 GMC ½ TON, V8, 4 SPEED, heavy duty suspension, new radial tires, low mileage. $3,595. 642-5551.

68 TOYOTA LAND CRUISER, 4X4 good shape, $2600. 384-7374. Ask for Mike.

1952 FORD PICKUP, MOTOR IN good condition, some body work. Asking $275. 656-5417.

1962 GMC 1 TON, DUAL wheels, 4 speed transmission. Rebuilt engine, utility box. 656-1783.

1968 FORD 350 CREWCAB, 360 V8 engine, value $2000, best reasonable offer takes. 656-4745.

1972 GMC ¾ TON, 4X4, 350 motor, power brakes, saddle tank. To view 24 Chancellor.

1972 CHEVY CHEYENNE ½ TON. V8, automatic, PS, PB, mint condition. 656-5742 anytime.

1974 FORD 4 WHEEL DRIVE, F100. 11,000 miles. Phone Duncan 746-6064.

'65 VOLKSWAGEN WINDOW van, recently tested, good mechanical condition. Offers. 477-5706.

'71 CHEV CAMPER SPECIAL, V-8 automatic, power steering, power brakes, $2595. 642-5551

4X4 LAND ROVER, 62,000 MILES, good condition. Asking $2200. 112-743-9149.

METRO 1961 VAN, GOOD CONDIdion, $400. 3851 Epsom Dr. 477-6280.

FORD GRAVEL TRUCK 478-1000

'67 GMC ½ TON, V-8, 4 SPEED, $1250. 382-5402.

154 TRUCKS and BUSES

1972 FORD ¾ TON VAN, $3600 OR best offer. 384-6197.

1960 MERCURY 4X4 PICKUP, $800. 592-0217.

1960 DODGE WINDOW VAN best offer. 479-1237.

'75 PICKUP, SUPER CAB ¾-TON camper special, 642-5150.

69 GMC CUSTOM ½-TON, V-8 automatic, $1,650. 642-5551

158 TIRES

PRE-INVENTORY
CLEARANCE
of WHEELS & TIRES

(4) 15 x 7 AMERICAN RACING Mags to fit Chevs. $45.00 each
(2) 15 x 7 ALUMINUM SLOTTED Mags to fit Fords and large Chrysler products. $45.00 each
(2) 14 x 8 ALUMINUM SLOTTED Mags to fit Chev. products $45.00 each
(4) 14 x 7 CHROME SLOTTED Steel wheels to fit Ford $35.00 each
(4) 16.5 x 8.25 WHITE SPOKE Range wheels $69.95 each
(6) F78-15 DAYTON belted $29.95 each
(Available in whitewalls only)
(3) L60-14 REMINGTON XT 120's $55.50 each
(6) G-60-15 REMINGTON XT 120's $40.00 each
(6) H.70-15 DAYTON Premium sports $32.00 each
(8) E.60-15 REMINGTON XT 120's $35.00 each

SEE OUR OTHER MAG WHEEL SPECIALS WHILE THEY LAST!

D & D TIRE
1620 Blanshard
382-7283

TWO SNOW TIRES ON WHEELS 6.95-14, fits Toyota Mark II, $40. 658-8593.

TWO H78-15 SEARS GLASS BELTed nylon WW, T.L.S. snow tires. 2,000 miles, $40 pair. 598-5492.

160 PARTS, ACCESSORIES

NOW WRECKING
70 Chevelle, HTP, 350, auto.
70 Camero, 307, auto., buckets.
67 Cougar, 351, auto., buckets.
69 Mustang, convert., 302, auto.
68 Chevelle, S.W., 307, auto.
68 Acadian, 2 door, 6 std.
68 Mustang, fast back, 302, auto.
68 Dodge Dart HTP, 6 auto.
66 Canso, 66 Comet HTP, 66 Ford, 65 Chevelle, 65 Pontiac, 65 Chev, 64 Chevelle Convertible plus much more.
AP POLLARD AUTOMOTIVE
925 Dunford 478-8131

OPEN NOW
Come and see Victoria's largest stock of Hi performance auto accessories and parts.
Mon Fri. 9-9, Sat. till 5
D. G. AUTO
3244 Douglas 382-4012

EXPERT SERVICE
On all tape decks and car Radios. Depot for Automatic radio warranty.
ELECTRON TV.
100 W. Burnside 383-5432

74 10 BOLT 3.73 POSI MODIFIED to fit 55-57 Chev. complete with new leaf springs, air shocks, traction bars, etc. 56 Chevy glass front end, Corvette hood scoop and complete Olds 455. 384-5790 evenings.

PARKDALE MOTORS
FIAT Parts — Accessories and Service
386-2277
FIAT — SAAB

CHEV. 396-325 HP, HOLLEY carb, distributor, clutch, pressure plate, fly wheel, plus stock exhaust manifolds. $350 or best offer. 386-7656 after 5 p.m. or 383-8286.

RADIATOR REPAIRS, FAST TOP quality repairs at Maurice's Auto Body, 427 Befa St., phone 386-3381. Located behind the Burnside Pay and Save Gas Station.

DUNCAN AUTO SALVAGE
Everything in auto parts, old and new, scrap cars hauled from anywhere. 748-3932.

HARDTOP FOR 1972 MGB, black, excellent condition. $275. 652-1607, after 6.

THREE AUSTIN MINI ENGINES and trans. units. $200 each or offers. 385-1975.

BODYMEN! '56 FORD 2D wagon, 292, 312 heads, 4 barrel. Runs well. Offers. 598-7791 after 5.

1958 MORRIS MINOR, WRECKing whole or parts. 652-3439 652-3331.

DODGE 225, SLANT 6 WITH 3-speed trans, complete $75 or offers. 479-4998.

160 PARTS, ACCESSORIES

'72 DATSUN PICKUP, MOTOR, trans, etc. also 2 U.S. mags and tires. 479-1035.

WANTED: 1968 CHEVY TRUCK steering box. Phone 652-2244.

WANTED REAR END TO FIT 57 GMC ½-ton. 386-2327.

WANTED — JUNK ENGINES $1e per ton delivered. 382-9395.

WANTED: DRIVE SHAFT TO FIT 1955 Volvo 1225; 656-4035.

STOCK 350 AND '68 NOVA BODY for sale: 478-0992.

162 AUTO REPAIRS, SERVICE and TOWING

OUR SPECIALTY
FOREIGN CAR REPAIRS
All makes including Renault, Citreon, Peugeot, all sports and performance cars. For a free estimate phone
PIERRE PERRERA
(formerly European Car Centre)
at HONDA CAR CENTRE
909 Yates St. Phone 386-6707

METRIC SHOP
European car repairs specializing B.M.W., Mercedes V.W. Call Peter 384-8094.

DUNCAN AUTO SALVAGE, scrap cars hauled from anywhere. 748-3932.

SCRAP CARS HAULED. 478-9571.

164 AUTO BODY WORK AND PAINTING

I'll paint your car $89.95
385-6433 days or 479-9217 evenings

EUROPEAN QUALITY AT REASonable rates, free estimates. A.P. 477-0567.

166 CARS and TRUCKS WANTED

CARS WANTED FOR CASH
—WE PAY OFF LIENS
—HIGHEST CASH PRICES
—TADE UP OR DOWN
DePAPE
760 JOHNSON STREET
384-8035
DePAPE MOTORS LTD.

CARS WANTED FOR CASH
Trade up or down we pay off liens.
GEM MOTOR SALES LTD.
480 Esquimalt Rd. 382-7195

CASH
We will buy your car for cash. G.C.M. Motors Ltd., 780 Goldstream Ave., 478-3242. D-7197.

'73 DATSUN 610 STATION wagon for Toyota land cruiser or any 4-wheel drive, around $4,000. 743-2236.

VICTORIA AUTO BROKERS
386-7707 1808 Blanshard 382-1921
TOP DOLLAR FOR YOUR CAR

HAVE $400 FOR CHEVY 2 OR Acadian or other smaller car. 479-5789.

YOUNG NEEDY NEWLYWEDS require inexpensive small car for honey-moon 382-0316.

URGENT, WANTED OLDER luxury car in good condition. Cash or trade 22' boat. 388-4861.

STRAIT MOTORS LTD.
Cash for Cars
1513 Quadra at Pandora 384-8191

168 CAMPERS, TRAILERS and MOTOR HOMES

VICTORIA R.V. CENTRE
1080 GOLDSTREAM
478-8377
Up-Island Customers Call Zenith 2438
DL 26205

END-OF-YEAR CLEARANCE
On All '75 Models in Stock

SCAMPERS
From 15' to 24'

TERRYS
From 19' to 30'

TAURUS
From 17½' to 23'

BOLERS
The Big-Little trailer for the small car.

TENT TRAILERS
by Star Craft

ALJO TIP-OUTS
Up to 35'

5th WHEELERS
Up to 30'

VICTORIA R.V. CENTRE
OPEN 7 DAYS A WEEK
We Service What We Sell

FENNELL'S
Parts—Propane—Repairs

10 colours of Profiled Aluminum SPORTSMAN and THUNDERBIRD CANOPIES

TRAILER SUPPLIES
6459 Pat Bay Hwy. 652-2511

OPEN 7 DAYS A WEEK

DOGWOOD TRAILER SALES
PARTS—PROPANE
RENTALS
RANDELL TRAILERS AND CAMPERS 478-6841
2630 Deville Road
Dealer Licence D-1789
Highway 1 at Millstream Rd.

1972 SCAMPER MOTOR HOME 29', air conditioner, 4000 watt power plant. Fully equipped, awning, automatic clothesline, roof rack, T.V. antenna. In A-1 shape. Total mileage 18,500. Will consider trade. Phone after 5. 479-8109.

1973 SUPERIOR 22' MOtorhome, fully equipped including generator, air conditioning, new Michelin radials. Only 11,000 miles. Price $22,000. To view call Duncan 748-8747.

1974 WINNEBAGO INDIAN 23' 9,000 miles, air conditioning, auxiliary fuel propane and water tanks, sleeps 6, fridge, stove, furnace, toilet, tub and shower. $15,500. 477-2175.

NEW MOTOR HOMES
25' Itasca, 19' Fleury, all steel frame. Used trailers, 20', 27'. Jackson's, 974 Goldstream, D. L. 1014.

ON OCEAN FRONT
1974, 12x64, 3 bedroom with sundeck, fully furnished. Carpet. Fenced yard. Lawn. Bank financing, phone 642-5375.

1975 8' CAVEMAN DELUX camper including 4 cubic ft. 3-way fridge, furnace, stove, Marine porta-potti, sleeps 6. 652-2271.

WINTER STORAGE, SECURELY FENCED, convenient location. LOGAN'S RV SERVICE CENTRE 384-0213 anytime

168 CAMPERS, TRAILERS and MOTOR HOMES

S. J. PEDEN LTD.
VANGUARD
1975 CLEARANCE CONTINUES
SUBSTANTIAL SAVINGS ON ALL UNITS IN STOCK

PARTS AND ACCESSORIES
NEW DE LUXE VAN TOPS NOW IN STOCK

If you're building a camper, trailer, or boat, or converting a van or just modifying what you have, be sure to see our large assortment of SINKS, FRIDGES, ICE BOXES, ROOF VENTS, WINDOWS, SPRUCE FRAMING, PANELLING, TOILETS, LIGHT FIXTURES, HEATERS, WATER TANKS, TABLE LEGS, and many more other useful items.

S. J. PEDEN LTD.
2855 Quesnel St.
386-3464
DLR. D-1040

VISIT
Coastline's NEW
TEMPORARY
Location at
OLD ISLAND HWY. 1-A. Next to Bob's Burgers or PHONE 479-8348 evenings.
OPEN
1 p.m. to 5 p.m. Weekdays and Sat. Sorry for inconvenience!

LOGAN'S RV SERVICE CENTRE

END-OF-SEASON
OKANAGAN CAMPER SALE
SAVE NOW Before 1976 Price Increases

8'0" with fridge, furnace.
Reg. $2535 NOW $2350
(Ideal for ½ tons)
9'6" with fridge, furnace, double tanks, walk-in toilet compartment.
Reg. $3350 NOW $3050
BUBBLE TOP CAMPER FOR Import trucks, with fridge, furnace.
Reg. $2295 NOW $2125

USED UNITS
8'0" GALAXIE, escape hatch, furnace, aux. battery jacks.
Reg. $2195 NOW $2050
13 ft. TEEPEE Trailer
Reg. $1195 NOW $1050

REPAIRS
—Parts—Van Accessories
Storage—Consignment Sales

Open Mon.-Fri. 8 a.m. to 6 p.m.
650 Burnside Rd. E. near Douglas
CALL 384-0213 ANYTIME
Dealer Licence D-4206

IMPALA CAMPING WORLD
Vancouver Island's Largest Selection of
TENT TRAILER—TRAVEL TRAILERS—MOTORHOMES—5th WHEELS
Propane—Accessories—Service
OPEN 6 DAYS A WEEK
CLOSED MONDAYS
10077 Galaran Rd
on Pat Bay Hwy. Sidney
D.L. 3918
656-5504

APOLLO
TRUCK CAMPERS
The One's To See Before You Buy
WINNEBAGO
SALES and SERVICE
CORNELL CHEV OLDS
3050 DOUGLAS

YEAR END CLEARANCE OF 1975 MINI HOMES
1. '75 SECURITY 22' with bathtub (one only)
2. '75 SECURITY 20'. Choice of three.
3. '75 CITATION 22' with air conditioning. (One only.)
4. '75 CITATION 20'. Two only — one with air conditioning.
5. Also two SECURITY campers, equipped. One 8'9". One 10' plus '75 GMC 3-ton pickup camper specials. For a good deal and appointment to view, phone CHARLIE PETERSON at EMPRESS PONTIAC BUICK LTD. 382-7121 or Res. 592-0458. Dealer Lic. D-3182.

RENT
A Motor Home
Book now for your holiday from "Comfort Motor Holiday" phone 477-0752 or 658-8746.

HARD TO FIND MODEL
Very clean 1965 VW CAMPER van. Only 50,000 miles, well cared for and well equipped. Lots of economical miles left in this one. For more information, contact MIKE CASTLE at EMPRESS PONTIAC BUICK LTD. 382-7121 or Res. 477-1354, Dealer Lic. D-3182.

ONLY $4900
Converted 30' Chev bus, sleeps 5, new clutch, brakes, and rear springs, 261 Chev engine 30 gal water tank, 20 gal. propane tank, 25 gal. holding tank, 3 piece bathroom, 3 way fridge and propane stove, 478-8303.

1972 MOTOR HOME
24' CHAMPION, FULLY equipped, $98,000. To view, phone 382-2542.

8' ARISTOCRAT CAMPER, fully equipped, excellent condition 479-4400.

MUST SELL 1975 10'6" SELF contained Camper. Asking $3400 or best offer. Phone 477-8047.

12' HOUSE TRAILER, $380. 592-1552.

1974 BOLER TRAILER, 3-WAY fridge, furnace, $2250. 479-3973.

168 CAMPERS, TRAILERS and MOTOR HOMES

1975 CUSTOM MADE ALASKAN cab over camper. Fully equipped. $1,795. 104-975 Balmoral 384-0307.

1969 10' ARISTOCRAT CAMPER, jacks, furnace, stove, demand water. Sleeps 6. $2,295. 386-0411.

1973 WINNEBAGO BRAVE, fully self contained, 4,800 miles. $13,000. Phone 6-9, 477-8631.

FOR RENT: 22' MOTOR HOME, air conditioned, $200 per week, plus 5c per mile. Phone 385-1716.

CANOPY 36" HIGH TO FIT 8' box truck. Insulated, panelled with dome light. $250 firm. 384-8297.

1971 VOLKSWAGEN WESTophalia camper. Best offer. Phone 652-3176.

MUST SELL THIS WEEKEND 22' fully self-contained troller. $2950. 384-9820 after 4 p.m.

CAMPERETTE WITH ICE BOX and cupboards asking $525. 478-2459.

NEW CAVEMAN TRUCK CANopy fully insulated with lights. $475. 386-0411.

TRAILER FOR RENT BY WEEK or month. For sale 13' or 17' trailer. 384-4818.

TRAILER FOR RENT BY WEEK or month. For Sale 13' or 17' trailer. 384-4818.

1970 VOLKSWAGEN WESTFALIA self-contained, $4200. 477-2026.

169 MOBILE HOMES AND PARKS

Happy Valley HOMES LTD.
Dealer's No. D-26010
2681 SOOKE ROAD
VICTORIA

ONLY $12,840
—Choice of 6 different park locations (family and adult)
—Bank financing available
—Variety of stock selection
—Full time service department
—Open to 7 p.m. daily
—Closed Sundays
478-8303

TRIANGLE HOMES LTD.
Bendix Home Systems Ltd.
Pyramid
Manco Home Systems Ltd.
2435 Trans. Can. Hwy.
478-1774 D.L. 25171
Mon.-Fri. 9-6 p.m.
Evenings by appointment
Sat. 9-5. Closed Sundays

BOB'S
MOBILE HOMES LTD.
25 Crease 386-3623
DL 1911

24x44 FOUR SEASONS 2 bedroom set up, nicely landscaped, like new $21,500

24x60 HEARTHSIDE Very clean, well landscaped. $28,500

8x35, 8x31½ NOMADS with tipouts. Live in comfort.

HERE SOON
FIREBALL 8, 32'6" park model. A quality unit.

386-3623 383-5647

WAGON TRAIN HOMES LTD.
2524 Douglas
386-3291
Good Selection of double and single wides.
Site available in three different parks
Hours: Weekdays 9-9
Sat. 10-5, Sun. 11-5
M.C.D. 26186

12X68 3 BEDROOMS, UTILITY room, 1-year-old. Set up in small family park, ½ mile north of Ladysmith. Pad rental only $50 per months. 14x8' playroom added on, plus 14x8' covered sundeck. $13,50 0firm. 112-245-4545 after 6. p.m.

WANTED
Double-wide mobile home on at least ½ acre. Must be secluded. All cash within 10 miles of Nanaimo. WILF DAVIES 388-6231 or 656-5002, Island Pacific Realty.

ECONOMICAL LIVING
Close in on city bus; fully self-contained 1973 30' 5th wheel, set up with cablevision and telephone, air conditioner and awning. Sleeps 6. 384-4581.

BUYING HOUSE, MUST SELL. 1974 12x64, two bedroom Lamplighter. Includes washer, dryer fridge and stove, fenced yard, tool shed. Ask about financing. 125-2500 Florence Lake Rd. 478-4268.

IN QUIET BEACHCOMBER FOR sale by owner: 12' x 48' spacious mobile home with 14' x 19' addition. Situated on nicely treed lot. Close to marina and safe beach. Asking $21,900. 112-248-9019.

MUST BE SEEN
12x52 Detroiter with an 8x32 patio and spare room, storage shed, landscaped lot, fully skirted. In quiet adult aprk. 478-1535.

1971 FREEDOM, THREEbedroom Mobile Home, 44x20 at Parksville, B.C. Write 1725-15th Ave., S.E., Medicine Hat, Alberta or phone 527-0065.

ON OCEAN FRONT
1974, 12 x 64, 3 bedroom with sundeck, fully furnished, Carpet. Fenced yard. Lawn. $20,500. Bank financing. 642-5375.

12X56 IMMACULATE CONDITION furnished, all major appliances. Beautiful 80x120 lot at Spectacle Lake. Open to offers. Call collect 743-2620.

IMMEDIATE POSSESSION, 1971 mobile home, 12x48 plus 12x18 addition, sitting on leased private property, excellent condition. $14,900. 479-7925.

WANTED TO BUY, RENT OR lease mobile home for young couple with baby, excellent references. 479-6427 or 479-8540.

MOVING TO THE STATES, MUST sell 1974 model 12x60, 2 bedroom with extras, landscaped, in adult park. $17,000. 478-2526.

1974 12'X65' STATESMAN, 3 BED room, partially furnished or unfurnished. Partially landscaped, fenced lot. Best offer. 478-0291.

1974 PARAMOUNT, THREEbedroom, landscaped, cedar siding and porch. 478-6810.

COMPACT, 2 BEDROOM, ESfavilla, 30" veranda-shed, adult park, 478-4845.

1974 12X68, 2 BEDROOMS CHANcellor deluxe, in family park, Duncan area. Phone 748-9815.

SMALL MOBILE HOME FOR sale, 8'x42', must be moved. $3500. 642-3836.

169 MOBILE HOMES AND PARKS

IF YOUR RENT HAS INCREASED, CONSIDER THIS—
Buy your own home for $1785 down and $260.40 per mo. with gov't grants O.A.C. Payments will remain the same for 12 years. SPACES AVAILABLE FOR NEW HOMES PURCHASED. FIGHT INFLATION WITH A MOBILE HOME FROM

Robinhood
SALES AND SERVICE
2714 SOOKE RD.
Call Today
478-9912
478-9517, 478-9518
D.L. 3091

LAYTON HOLIDAIRE GALAXIE
Campers - Canopies
TRAILERS
HOURS OPEN
MON. to SAT., 8 A.M. - 5 P.M.
DOMINION MOTORS
We specialize in I.C.B.C. Autoplan
Campers and Trailers
1703 BLANSHARD ST.
(across from Hudson's Bay Parking Lot) Victoria B.C. 385-5012
Dealer Licence Number D-5536

ONLY $12,840
For this 12x60, 2-bedroom Neonex, partly furnished, and fully skirted, with 24' sundeck, and metal tool shed, situated on landscaped sea-view lot in exclusive retirement park, close to recreational facilities. Many other new and used homes available with 6 different park locations to choose from. D-26010.
HAPPY VALLEY HOMES
478-8303

GOLDSTREAM MOBILE HOMES LTD.
PARAMOUNT PREMIER
MONARCH AND PARKWOOD
Modern park space available with all purchases
2994 Jacklin
478-1751 478-8391
Dealer Licence No. MCD 26091
OPEN TO 5:30

Space Available
FOR MOBILE HOMES AND SPACES
PADS AVAILABLE CROFTON MOBILE HOME PARK.
PHONE 246-4142
CECIL STREET, CROFTON, B.C.
BOX 128
Dealer License MCD 26022.

1974 DELUXE 12'X60' BENDIX LEADER, skirted with 8'x16' serviced addition on private rented site in Goldstream area. All facilities included, 2-B.R., reverse aisle, frost-free refrig., range, washer and dryer, channel master 1210 rotary antenna, 4-pce. bath and most furnishings included. Asking $16,000. 478-9244, Mrs. Lofting after 5 on weekdays.

BEAUTIFUL 12X60 STATESMAN by Homco, 1974, almost brand new, in lovely quiet park area, with huge veranda, skirting, fully set up, 250 gal oil tank, washer and drier, stove, fridge. Available immediately. A steal, fully furnished at $17,900 (or unfurnished $17,000). Call 478-0034.

12X68 PREMIER MOBILE HOME, $16,300 tax included. There is a $13,000 10 per cent mortgage available for this home with payments of $190 per month. Space available near Nanaimo in adult section for $65 per month. For more details phone 383-1369.

178 SUMMER RESORTS

RELAX IN SUNNY PHOENIX. The Biltwel Resort has fully furnished apartments from $55 weekly. Write for Brochure. 4301 No. 24th St. Phoenix, Ariz. 85016.

181 TOURIST ACCOMMODATION

KING JOHNS INN
2668 Sooke road, 478-8395. Winter rates, double or twin, new concrete hotel. TV. Good restaurant. Ample parking. Day, week or month.

ROOM TO RENT, ALL FURnished, TV, Fridge, stove, weekly rent, man only. 383-5054.

185 CONVALESCENT AND REST HOMES

WHO CARES???
A Sunny outlook personal care home does! Programing as well as care. Near downtown, vacancy for 2 gentlemen and 1 lady. Private and semi-private rooms. 385-9821.

LOVELY PRIVATE OR SEMIprivate room, close to Beacon Hill Park. Individual care and attention. 385-4632.

SEMI-PRIVATE ROOMS FOR men and women, in small rest home. Good meals. 595-1513.

190 ROOM and BOARD

NICE ROOM, GOOD BOARD, working man, off-street parking. 595-7453.

YOUNG FEMALE. ROOM AND borad. $150. 384-5748 or 382-3045.

191 ROOM and BOARD WANTED

ROOM AND BOARD OR HOUSEkeeping Room, young man only. 592-3041.

193 ROOMS TO RENT

SELECT GUEST HOUSE, HAS accommodation for unattached working men, full amenities, laundry and home atmosphere, parking available, all for only $250 per month. This applies to respectable persons only. 595-5486.

FURNISHED ROOMS FOR NONsmoking students in large home. Share kitchen, living room and two baths, private entrance. Single $125-$150; Double, $100. 598-8384.

FURNISHED ONE-BEDROOM sleeping unit with attached sitting room, utilities included. Phone 384-5122.

DELUXE FURNISHED BEDSITting room. Private bath, light cooking facilities, sorry no pets, no children. 595-4922, 477-0656.

NICE SLEEPING ROOM, NEAR Beacon Hill Park. No cooking. $21 weekly. 386-6252.

DELUXE BEDSITTING ROOM, private bath. By day or weekly. $10 a day. 595-4922, 477-0656.

LARGE COMFORTABLE ROOM, breakfast, in quiet home, near downtown, 315 Vancouver Street.

SINGLE FURNISHED ROOM, private home. Share utilities and kitchen. 385-6662.

3 BEDROOMS FOR RENT, COMmunal accommodation, just south of Duncan. 743-5747.

DELUXE SLEEPING ROOMS from $150; kitchenettes from $225. Free coffee, 386-2481.

ROOM FOR RENT, WORKING man, 478-2953.

JAMES BAY INN
270 Government Street. 384-7151.

194 ROOMS WANTED

ONE FURNISHED SLEEPING room. Quiet. To April 1. For gentleman. 386-9752.

197 HOUSEKEEPING ROOMS TO RENT

BED-SITTING ROOM, TV, KITCHen privileges, 2 supper meals, $140, Wilkinson Rd., 479-6324.

LIGHT HOUSEKEEPING ROOMS, cable TV Washer, Dryer, Queen size bed, $225. 385-8198.

199 HOUSEKEEPING ROOMS WANTED

$25 REWARD: FOR FINDING ME a place to live, 383-1233. Leave message.

200 APARTMENTS TO RENT UNFURNISHED

THE SAVOY
DOWNTOWN VICTORIA
Luxurious brand-new $60,000 2-bedroom 1½ bathroom suite, facing south, in beautiful prestige concrete and steel building. $450. Many extras. This is an exceptional opportunity on today's rental market. For appointment to view call ROBERT YOUNG, 479-2115 or 383-4124 (anytime). Park Pacific Investments.

SEAVIEW MANOR
(Ladysmith)
218 Bayview Dr.
Only two-bedroom suites
Ph. 245-4645
NEW
UNFURNISHED SUITES
Rudlin and Chambers
Available Oct. 15th
1—Bachelor
1—1 bedroom
5—2 bedroom
Sorry, no children or pets. Open for inspection Mon.-Fri., 11:30 a.m. to 1 p.m. and 4:30 p.m. to 6:00 p.m.
P. R. BROWN AND SONS LTD.
762 Fort St. Ph. 385-3435

THE EAST PARK
Luxurious new 2-bedroom — 1½ bathrooms, overlooking Beacon Hill Park. Many extras. Rent $450 p.m.
david burr ltd.
655 Fort 384-9335

Harbour Towers
AVAILABLE IMMEDIATELY
2 Bedroom
925 sq. ft.
1½ baths $375
Phone HARBOUR TOWERS
385-2405

"HOMEHUNTERS"
OF CANADA
598-5101
$210—1 BR, modern, Esq.
$179—1 BR, mature couple
$180—1 BR, adult couple
$171—Bach, mature single
$150—1 BR, elderly only
$195—2 BR, 1 child triplex
$237—2 BR, deluxe, 2 baths
FEE
OPEN 7 DAYS A WEEK
9 A.M. TO 9 P.M.
1394 Hillside Avenue

FOR RENT OCCUPANCY NOVEMBER 1st, 2-bedroom condominium on Oak Bay waterfront. No pets or children. References required and tenants must be approved by condominium council. $500 per month with 3 year lease. 384-2111, Property Management.

ADMIRALS AND ESQUIMALT RD.
Deluxe 2-bedroom suites, now renting, from $300 to $325. November 1 occupancy. 383-6113.

DUNCAN
Most spacious luxury suites in New Apartment, Duncan, B.C. 2 bedrooms includes heat, sauna and games room. Ample parking. Children accepted in east wing. Call: 748-3321.

2-BEDROOM CONDO, ADULT complex, Sidney waterfront area. Fully carpeted. Drapes, fridge, automatic electric stove, large living room, 24' roofed patio. Covered parking. $325 per month. 656-5784. available Oct. 15.

DE LUXE 1 AND 2 BEDROOM suite in quiet modern apartment building. Mature couples only. No children. References required. Available Nov. 1st. For viewing phone 658-5132 or 386-0149.

1 BEDROOM CORNER SUITE IN modern block. Close to Parliament Buildings. Clean, quiet, older adults only. No pets. Available Nov. 1. 477-6448.

SECLUDED, QUIET, SELF-CONtained, 3 room and bath, Cadboro Bay area exchange for light housework to reliable, middle-aged couple. Reply Victoria Press Box 741.

1 AND 2-BEDROOM APTS FROM $150. Housekeeping room $85. Available Oct. 15th. Apply
david burr ltd.
655 Fort St. 384-9335

SUIT BUSINESS PERSON, OFfice with kitchen, bathroom, living accommodation, town area, $170. 598-4060. 6-8 p.m.

SOOKE — 1-BEDROOM SUITE. Stove and fridge included. Available November 1st. $176. Call 385-5741 or 388-4150.

NEW LUXURY 2 BEDROOM 1½ bathroom suite. Heated indoor pool, other amenities. References required. $400 a month. 477-1412.

SECLUDED 2-BEDROOM BASEment suite fridge, stove, utilities included. 1 0miles from Victoria. No children or pets 478-3357.

2-BEDROOM SEA VIEW APARTments, wall to wall carpeting, fridge and stove, $150 a month. Phone 539-2936 Saturna Island.

SEE OUR AD UNDER SUITES to rent furnished for low off-season rates. 680 Garbally.

1- AND 2-BEDROOM (BACHElor) suites, nearly new, 383-0761, 592-7678.

BOOKKEEPER-TYPIST. DEtailed applications wanted. P.O. Box 894, Victoria.

SIDNEY, 2 BEDROOM APARTment, $236.50 Adults only. Manager, 656-4838.

LARGE ONE BEDROOM SUITE Gorge area. $170 month. Available November 1st. No pets. 385-5138.

2 ROOMS TO RENT IMMEDIately in house near College. Girls only. All utilities. Phone 592-7884.

BACHELOR SUITE, SHARED bath, mature lady preferred, immediate possession, $90. 385-0471.

201 APARTMENTS TO RENT FURNISHED

LOOKING FOR AN APARTMENT?
Why not stay with us in luxury at the "Sociable" motel on the Gorge Waterway, the Craigflower Motel. Special winter rates as low as $250 for 30 days.
See What Comes With Our Special Winter Rates!
—Fully furnished suites
—Cooking facilities
—Color TV (Cablevision))
—Easy parking
—Telephone service (no charge)
—Utilities — heat, power (no charge)
—Linen supplied weekly
—Towels supplied weekly
—Maid service weekly
—Laundromat available on premises
—Ice machine
—Answering service at front desk.
For viewing and further information call 388-7861

SHERWOOD PARK INN
123 Gorge Road E.
OFFERS:
APARTMENTS
At special rates for staying monthly or weekly — as low os $415 for bach. units and as low as $525 for 1 BR units (for 30 days).
Complete with all the comforts of home, including:
—cooking facilities
—color TV (cablevision)
—easy parking
—telephone service (no charge)
—utilities — heat, power (no charge
—maid service supplying linens and towels weekly
—ice machine
—answering service at front desk
—in-house conveniences such as dining room, coffee shop, 3 licensed facilities.
For viewing and further information call:
386-1422

TRAVELLERS INN
710 QUEENS AVE.
Deluxe weekly accommodation. Queen beds, colour T.V., modern electric kitchens, weekly maid service. Walking distance to downtown area. 388-6641.

MODERN DOWNTOWN ACcommodation, everything supplied. Reasonable rates, indoor pool and sauna. Facing Thunderbird Park. Queen Victoria Inn, 386-2812.

201 APARTMENTS TO RENT FURNISHED

CHATEAU VICTORIA
Victoria's DOWNTOWN HOTEL and APARTMENT Complex.
Lovely furnished 1-bedroom suites from $450 per month with maid service, etc.
740 BURDETT Ave., 382-4221

PENTHOUSE MANOR MOTEL
2930 Washington 388-7818
New ultra modern deluxe 1-bedroom and bachelor apts, beautifully furnished, situated in quiet location overlooking Gorge waterway, close to bus service. Includes color TV, frost-free fridge, stove, dishwasher, cooking utensils, linens and dishes. Maid service, rent by day, week or month. No pets.

DE LUXE ACCOMMODATION. Furnished bachelor and 1 bedroom suites available from September 15. Colored TV, dining room, laundry, indoor pool, hydro pool, saunas, lounge, maid service, answering service. No pets. Canterbury Inn, 310 Gorge Rd. Phone 382-2151.

DE LUXE ACCOMMODATION. Furnished bachelor, 1 and 2 bedroom suites available from Sept. 15. Maid service, answering service, indoor heated pool, saunas, coffee shop, dining-room, laundry, colored cable TV. "No pets". Coachman Inn, 229 Gorge Rd. E. Phone 388-6611.

OFF SEASON RATES, LARGE fully furnished units. Cable TV. Full size kitchen, all cooking utensils, bed and bathroom linens. Weekly maid service. Rates starting $240 per month. Daffodil Inn, 680 Garbally. 386-8351.

ONE-BEDROOM SUITE, $250; studio, $195; in quiet modern block, close-in, Rockland, near shopping, transportation, suit quiet mature adults, no children or pets. 385-6984 and 592-1571.

DELUXE BACHELOR SUITES, colour TV, Queen bed, maid service. No pets. Quiet people. The Friendship Inn, 39 Gorge E. 386-8335.

WATERFRONT HOME, ONE bedroom, shared facilities for quiet mature business gentleman. Phone 598-2542.

FURNISHED BACHELOR AND one bedrooom suite utilities included. Phone 384-5122.

1-BE

210 HOUSES TO RENT UNFURNISHED

MODERN FIVE BEDROOM home with seaview. 2½ baths, wall-to-wall and drapes. October 15th. $400. No pets. Lease and references please. 477-8163 after 6 p.m.

BRAND NEW 3-BEDROOM HOME for immediate possession. Fireplace, dishwasher, broadloomed throughout, carport. Located off East Saanich Rd. $475 per month. Call 383-6876.

PANORAMIC VIEW PARK LIKE setting on 3 acres. Large beautiful 5 bedroom home, 5 minutes from downtown Victoria. Available up to 2 year lease. Monthly rental $750. Telephone 592-2630.

NEAR NEW 2 BEDROOM HOME, 3 miles south of Duncan, electric heat, stove, fridge, dryer, w-w acrpet. $175 to quiet retired couple. No pets. 746-7429.

BRAND NEW HOUSE, THREE bedrooms and laundry room on the main floor $400 mth. available October 15, Glentort area. 479-8454.

IN METCHOSIN THREE-bedroom home, on two acres, available now, at $550 per month, phone 478-9201.

2-BEDROOM HOME ON acreage, Parksville. $150 per month. Tidy handy family. 478-1430, 5-7 p.m.

NICE 3 BEDROOM HOME, vacant, $425. 598-4407.

2-BEDROOM, FULL BASEMENT, fireplace, stove and fridge. Nov. 1. $300. No children or pets. 478-1950.

TWO BEDROOM HOUSE $275 month, 221 Skinner, no pets, 6:30-7:30 only.

FOUR BEDROOM MODERN home. References. No pets. $400 per month. 652-3506.

211 HOUSES TO RENT FURNISHED

COSY 3-BEDROOM. NICE AREA near shopping, schools. Fully furnished, fridge, stove, washer, fireplace, room for big garden. Kids O.K. no pets, non-smokers preferred. References. Nov. 15. $390 month. Victoria Press Box 743.

VERY COMFORTABLE 3 BEDroom house, close to sea at Mill Bay. Dec. 1 to March 31. Rent subject to suitability of tenants. Retired couple preferred. 743-9412 Eves.

COTTAGE WITH FIREPLACE and carport. Also bachelor suite. 17 miles from downtown. Adults only, no pets, Malahat Bungalows, 478-3011.

2 BEDROOM NO STEP BUNGAlow, utilities provided. $300 per month. Mature adults, no pets. November 15th to February 15th approoximately. 478-9473.

FURNISHED 2-BEDROOM UNIT on waterfront, 45 min. from Vic. Power and water included, $250. 112-743-2370.

4-BEDROOM SPANISH HOME, with Ocean view, looking for one person to share with two others. 658-5996.

ARDMORE TWO-BEDROOM house from Oct. 15-April 15. Reasonable rent to older couple with references. 592-9081.

SUBURBAN COTTAGE FOR TWO persons only, no pets. Mature married couple. Leave telephone number 10-11 a.m. 658-5224.

SMALL HOUSE TO SHARE, young female, $150. 382-8921 after 5.

212 HOUSES WANTED TO RENT

WANTED: PROFESSIONAL WITH family, excellent references seeks four to five-bedroom unfurnished home with fireplace and rec room, minimum one year lease. Will care for gardens, etc. 658-1017.

MARRIED COUPLE NEED house, apartment, duplex. Large one bedroom or small 2 bedroom, excellent references. Reasonable rent. 383-3073, 478-8665.

BACHELOR, 53, COMMERCIAL artist, very responsible needs small quiet house or duplex (5x5). No pets; don't smoke. Best references. to $240. 477-8876.

MATURE WORKING COUPLE seek 1 or 2 bedroom cottage in the country, excellent references. Phone 383-4811 or 385-2630.

LARGE OLDER HOUSE WANTed, by group of responsible single students. 382-1058, 382-4843.

WORKING COUPLE REQUIRE 2-bedroom country house. 595-0826.

YOUNG DOCTOR REQUIRES 3 bedroom older home in James Bay. Phone 598-5983.

URGENTLY NEEDED: NOvember 1st. 3 bedroom, fireplace, nice. $300 plus. 595-6273.

RESPONSIBLE PERSON REquires small cottage or apartment. Reasonable rent. 652-2068 after 5.

2 QUIET RESPONSIBLE MEN require country home. Phone 382-8738.

YOUNG WOMAN SEEKS HOUSE, preferably in Interurban-Wilkinson area. 479-6778.

1 OR 2 BEDROOM HOUSE OUTside of city. 743-9127, collect.

215 HALLS, WAREHOUSES, STORES and OFFICES TO RENT

MANN
T. L. MANN and ASSOCIATES LTD.

NEW OFFICE SPACE AVAILABLE SOON
Douglas-Saanich

1750 SQ. FT. BAS. WAREHOUSE
1975 SQ. FT. 2ND FLOOR
1975 SQ. FT. MAIN FLOOR

FRONT & REAR ENTRANCES
PARKING ON SITE
EASY ACCESS ALL DIRECTIONS

STAN PELLAND
BUS. 598-5144 RES. 598-5427

ESQUIMALT
"ADMIRALS COURT"

Commercial space at street level now leasing. Offices or retail with approx. 11,000 sq. ft. available. Air conditioned. Nearing completion at 1315 Esquimalt Rd. (Corner of Admirals and Esquimalt Roads.)

BRENT D. EWING
BAYSHORE REALTY LTD.
1006 FORT ST.
388-6424

OFFICE SPACE
QUADRA MCKENZIE AREA
1020 MCKENZIE AVE.

Good parking on site for over 50 cars. Ideal for accountants, lawyers, real estate sales, etc. Office suites from $210 per mo. For a private showing contact

ROBERT D. LAW
384-8124 478-9474
PEMBERTON HOLMES LTD.
1000 Government Street

WAREHOUSE SPACE

CECELIA STREET — Available Dec. 6,600 sq. ft., will finish to suit.

TYEE ROAD—6,000 sq. ft. can be divided. Finished as retail space. Will adapt to suit.

For information on the above and additional properties call:
384-8124 JACK S. COLWELL
PEMBERTON HOLMES LTD.
1000 Government St.

OFFICE AND-OR STORAGE space, 2,000 sq. ft., 12' ceiling height, 50' frontage on main road, plus 2,000 sq. ft. fenced storage at rear. All truck accessible. Non-flamables only accepted for storage. Heat and private water closest included. Area most suitable for manufacturers office of 500 sq. ft. with 1,500 sq. ft. plus fenced area for storage. 383-6674, 9-5 weekdays only.

TOWN AND COUNTRY
Available immediately 950 sq. ft. of modern ground level offices consisting of 2 open office area and 3 carpeted private offices. Ample free parking, high traffic count, excellent advertising exposure. $465 a month, plus tax escalations. 384-8039 or evenings 652-5884 or 658-8570.

CITY CENTRE 12,000 SQUARE feet suitable for retail or warehouse 14 ft. clearance. 385-2112 or 477-2106.

OFFICE
or
RETAIL SPACE

Does your business need:
—Exposure
—Heavy traffic flow
—Reasonable rates

Then come and see HARTSHORNE HOUSE located on the corner of Cedar Hill and Hillside. 2 units of 2300 sq. ft. avail.

384-8124 JACK S. COLWELL
PEMBERTON HOLMES LTD.
1000 Government Street

LUXURY PENTHOUSE
OFFICES

—Available now
—Corner suite
—Partitioning completed
—1500 sq. ft. at $5.75 per annum
—Includes hydro and parking.
—Available November 1st
—1400 sq. ft.

Phone HARBOUR TOWERS
385-2405

PROFESSIONAL OFFICE SPACE
Located at Hillside and Wark, air conditioned, large or small space available early December.
RICK KINNIS 477-9394

WESTMONT REALTY LTD.
386-6796

Park Pacific

PROFESSIONAL OFFICE SPACE available in new five-storey concrete, fully air conditioned and carpeted building on Quadra Street near McKenzie Avenue with abundant on-site parking. Architect-designed interior layout and decor provided.
Park Pacific Apartments Ltd.
388-5491

EMPRESS HOTEL
Offices to Lease

Approx.: 200 sq. ft. $85 month
300 sq. ft. $125 month
360 sq. ft. $150 month
425 sq. ft. $175 month

One year lease with option to renew, rent includes heat, water and light.
Moody and Mason Realty 386-7771

CITY CENTER 12,000 SQUARE feet suitable for retail or warehouse 14 ft. clearance. 385-2112 or 477-2106.

OFFICE SPACE available corner Fort and Broad Sts. Moderate rent.

AND

STORE PREMISES, Douglas St. near Bay, approx. 1500 sq. ft. plus basement, available November 1 Rent $400.

david burr ltd.
655 Fort St. 384-9335

BENTALL BUILDING
Prime office space at Douglas and Fort St. Approx. 1,250 sq. ft. on 7th floor. Partitioned into several offices, air conditioning and some carpeting. Phone Mr. Cox 388-5421.

CENTRALLY LOCATED, 3 PRIvate offices or deluxe suite, carpeted, air conditioning, ample parking, receptionist and telephone answering services available. Phone Mr. Simms, 9-5, 386-3414, O.K. Industries.

COLWOOD - MECHOSIN AREA, Hatley Park Shopping Center. Note these features: good drawing major tenants, ample customer parking, approx. 19,000 traffic count per day. For leasing information. Phone 388-5812.

CITY CENTER
In the heart of downtown commercial area 2,400 sq. ft. Completely remodelled store or office. 385-2112 or 477-2106.

FOR LEASE, PRIME RETAIL space, 2000 sq. ft. Downtown Fort St. Available Nov. 1. 592-6173 before 10 a.m. of after 5:30 p.m.

BARBER SHOP AND BEAUTY parlour, newly renovated building in downtown Duncan. 246-9334 eves.

2000 SQUARE FEET, WELDING shop complete with overhead track crane. Phone Days 479-8131 or 479-5611, evenings 652-2291.

1,500 SQ. FT., ANY TYPE OF business. Hillside and Quadra. Good parking. $650 monthly. Heat and water included. 384-5324.

CONVENIENTLY LOCATED small office. 5 minutes walk from town, on site parking, $85. 592-0828 or 383-0523.

STORAGE SPACE FOR RENT available Oct. 1. Gorge Shopping Center Ltd. 388-5812.

TO LEASE, WAREHOUSE OR light industrial. 656-4945.

233 MORTGAGE LOANS and INSURANCE

We Specialize in
FINANCING
LAND
DEVELOPMENT

APT. SITES

ACREAGE OR
SHORT TERM
HOLDINGS.

1st or 2nd
MORTGAGE LOANS

ANYWHERE
IN B.C.

CASH VALUATIONS ON EXISTING MORTGAGES OR AGREEMENTS GIVEN WITHOUT OBLIGATION.

COURTESY TO FELLOW BROKERS

PHONE COLLECT TO L. THOMAS AT 478-1720 OR

Douglas Hawkes Ltd.
990 Blanshard St.

(OFFICE) 384-7128 (RES.) 595-7165

NEW
NEW
NEW

2nd Mortgage Rates
To Qualified Applicants

13½
Per Cent

No prepayment penalties.
No long delays for approvals
Low monthly payments
Life insured for your protection.
Up to $25,000 at no additional cost.

Phone Now!
RAE INVESTMENTS LTD.
388-7891, Eves. 477-3886

TRY TRUMP
Victoria's professional
Total Mortgage Service
598-3014

RIM ROBERTS INVESTMENTS & MANAGEMENT LTD.
702-1175 DOUGLAS 388-6691

NEED MONEY?
TO BUY—BUILD—REMODEL—REFINANCE
1st—2nd Equity Mortgage arranged or purchased

—AGREEMENTS FOR SALE PURCHASED OR SOLD
—BUILDER'S INTERIM FINANCING ARRANGED
—We loan in ALL AREAS including Up-Island.
—For Quick Courteous Confidential 25-hour Service Call:

D. H. MacGILLIVRAY 388-6691

MORTGAGES
BEST RATES
ANY AMOUNT
FOR
BUILDERS
DEVELOPERS
COMMERCIAL
or
HOME OWNERS
Call: JOHN ADDICOTT
at
OLYMPIC REALTY LTD.
385-5741
(Home: 477-8232)

MORTGAGE
LOANS AND
INVESTMENT
1st and 2nd MORTGAGES
AND INTERIM FINANCING
P. R. BROWN
& SONS LTD.
762 FORT ST., 385-3435

MORTGAGE FUNDS AVAILABLE FOR FIRST MORTGAGES AT 12%, SECOND MORTGAGES AT 15% AND INTERIM FINANCING. FOR DETAILS CONTACT MR. McKENZIE 386-7521. BOORMAN INVESTMENT CO., LTD. 1111 GOVERNMENT ST.

SMALL AD
SMALL COST
Check us for any reasonable mortgage requirement. R. GEDDES, 477-9514 Days, 477-6430 Evenings.
PRINCIPAL PROPERTIES LTD.
4088 Shelbourne St.

Funds available immediately for 1st and 2nd mortgages. Contact:
david burr ltd.
655 FORT ST. 384-9335

MORTGAGE MONEY FOR YOU. Refinance, NEW Car, Foreclosure, Debt Consolidation. Please Call: RATHER REALTY LTD. 384-0212

234 MORTGAGES FOR SALE

EXCELLENT DISCOUNT FIRST mortgage $15,125 pays $20,000 at 9% pays $185.74 per month, property valued at $40,000 plus. Lakeview management Ltd. 388-5379 or 335-2123.

235 WANTED TO BORROW

FIRST MORTGAGES
WANTED
13% to 16%. 1 to 5-year terms. Various amounts, well secured. Please contact Mr. Custance, 385-2481.
SWINERTON,
STEWART CLARK, LTD.

$40,000
1st Mortgage required. $55,000 Revenue Property, 12%. Excellent risk, Irene Dalziel 386-6164 or 477-6380. Castle Properties Ltd.

FINANCIAL PARTNER WANTED for new company or investor to lend $25,000 short term up to 18 per cent. Competent builder, plans and references on request, 642-5043.

REQUIRED
$35,000 at 13% per month, 2-year term. A-1 covenant. Freddy Starke or Irene Dalziel. Castle Properties Ltd. 386-6164.

$15,000 FIRST MORTGAGE REquired on 5-acre parcel. Total value $25,000. Ben Greig 598-3105 or 386-6164. Castle Properties Ltd.

240 BUSINESS OPPORTUNITIES

Western HOMES Ltd.

UNLIMITED POTENTIAL!!
Let your imagination run wild — ½ acre commercial zoned property with a 30-seat restaurant plus cozy separate residence. For expansion, there is a 51x153 ft. lot included in this deal. Price only $119,000.00 (MLS 14098). Phone now for all the details. Call Terry and Wilf.

Terry Eden and
Wilf Cotton
386-3494 (24 hrs)
Mobile Operator
JL3 8782

MARINAS (2)
2 prime Vancouver Island marinas doing brisk business. $650,000 and $295,000 All details, pictures and financial statements available with
ROSS BUTLER 479-7994
M. LUND 652-2736
477-9514

SOUND OF
MUSIC
A musical opportunity that sounds great! An expanding music business ideal for musically inclined individual or couple. Located in high traffic area showing excellent returns. For further details contact:
GORDON B. MACDONALD
477-9514 477-1242
PRINCIPAL PROPERTIES LTD.
4088 Shelbourne St.

CAMPING GROUNDS
TRAILER PARK
VICTORIA AREA, $295,000
A splendid opportunity presents itself to an enterprising couple who would like to own and operate this thriving and most profitable business. Parklike grounds of over 12½ acres includes top facilities for 20 mobile homes, 15 portable house trailers and 84 camping sites. Also includes grocery store, laundromat, ½-ton truck, Riding mower and powered golf cart and a spacious modern 2-Br. bungalow for owner. Low interest mtge. may be assumed. Over $62,000 annual gross return. MLS 14073. For further detailed information and an opportunity to view please call:
C. A. CLIFF ANDERSON
384-8124 477-3994
— OR —
PEMBERTON HOLMES LTD.
1000 Government Street

BUSINESS
OPPORTUNITIES
MOTEL-TRANS. CANADA
HIGHWAY

17 units plus sauna room and 4-bedroom residence — $195,000. Good potential. Location, Hope, B.C.

Riverside Camping, tents, trailers. Washrooms, showers, 5 acres fenced, 1500 sq. ft. modular home. Keremeos, B.C. Asking $180,000. For details call:
CONNIE REYNOLDS
384-8001 477-8914
Office Anytime
The Royal Trust Co.

GROCERY
Reduced to sell quickly. Well equipped for efficient operation. Grossing between $350 to $400 per day. Large new $7,000 walk-in cooler — freezers, etc. All included in full price of $16,000. Stock at cost, approx. $7,000. Good lease available. Call:
477-0191 ART EVANS 658-8924
Royal Trust Real Estate Dept.

ACCOUNTS RECEIVABLE — WE purchase. 385-8700.

MELTON
REAL ESTATE (B.C.) LTD.

912 Douglas Street
1610 Island H'way

"GROCERY
STORE
LADYSMITH"

Fantastic business opportunity for Husband-Wife Team. This thriving grocery store on the main street of Ladysmith shows earnings, plus you have your own 1100 sq. ft. two bedroom suite on the second floor. The suite is completely remodelled and even has an ocean view from the livingroom. REALISTICALLY PRICED $86,000. For information regarding Profit and Loss Statements, etc. phone Rick Pettinger 478-9581 or 595-5074.

SERVICE
CENTRE
LIGHT
INDUSTRIAL

PRIME LOCATION, HEAVY TRAFFIC AREA, EXISTING 2400 SQ. FT. BLOCK BLDG. HAS 3 SERVICE BAYS WITH HOISTS, CUSTOMER AREA AND OTHER SIZEABLE ROOMS. LOT IS 7200 SQ. FT. IDEAL FOR ANY SERVICE FUNCTION. FINANCING AVAILABLE. ASKING $130,000. NEW MLS.

KEN MANN
598-5144
T. L. MANN and ASSOCIATES LTD.

BOWLING
ALLEY

Here is a fantastic opportunity to own your own family business. This 8-lane alley offering a good lease, located close in, and shows an excellent return. Ideally set up for a man and wife operation. Up to three months off in the summer. Enjoy your work, and meet some great people of the same time. Asking $75,000. Call: Joe Blodgett — 656-5653, or Ed Kraft — 652-3676.

J. D. BOSDET LTD.
120-727 Johnson Street,
Victoria, B.C., 386-3128

THRIVING
BUSINESS
Located in the fast-growing Sooke area, this grocery, confectionary, and gasoline products business is moving along with the district. Other interests by the owners enables them to sell on most reasonable terms. Included in the price of $79,000 is the main building comprising the store and 3-bedroom living accommodation. Lots of room for expansion too on this 150' highway frontage property for someone with initiative. For details call Stan James, National Trust Hillside
595-2961 MLS 13203 res. 592-3740

AUTO COURT
MOTEL
ON THE LAKE
Situated in Nanaimo on the Island Highway and on a popular lake. Over 2 acres of very attactive property, 9 units plus excellent owners home and with the best potential on the coast. Priced at $165,000. Coll E. Scott at 753-2481, H. J. W. Evans Limited.

COIN-OP
DRY CLEAN
LAUNDRY
A great husband-wife opportunity with business very much on the increase. Located close to the University and priced at $16,900. For information and to view call: BOB KOHLRUSS bus. 388-6231 or res: 598-7689. Island Pacific Realty.

GROCERY STORE
With new 4 bedroom living quarters above. Enterprising family business in a developing area, showing increased monthly volumes—room for expansion, easy access and parking.
CONTACT: BRUNO SEGUIN
Res. 339-4257
NANAIMO REALTY
(COURTENAY) LTD.
334-3124

GULF IS. STORE
$75,000 is full price for 2 waterfront properties, buildings, stock and equipment. Excellent family business, in a growing community. $50,000 down, owner to carry balance at 10%. Contact Jean Kilgour at 629-3582. Pender or Shawnigan Realty, Box 16, Shawnigan Lake. 743-5311.

REAL ESTATE COMPANY
Operating real estate company with salesmen, connections with builders and developers available to an active agent or a group of aggressive salesmen at a nominal figure. All replys will be treated in the strictest of confidence. Victoria Press Box 710.

DOWNTOWN
LOT
7,200 sq. ft. building lot one block from city hall. Ideal for retail outlet with apartments above.
$108,000.
385-7721 KENT MACLEOD 595-4273
GARDNER REALTY LTD.

LAUNDERETTE
24 Washers, 10 dryers
Gross $24,000
50% Profit
$18,000 Full Price
Excellent Condition
Box 207 Nanaimo, B.C.

HOME WITH A BUSINESS
Grocery store doing an excellent turnover. Fine for 2 people, includes large furnished suite. Quick possession. MRS. MCKEAGE, 479-5868 or 388-6231, Island Pacific Realty.

GROCERY STORE
2,460 sq. ft. building on 13,000 sq. ft. of commercial property currently a thriving general store with a large increasing volume. 478-5423.

OCEAN SIDE RESTAURANT and home, newly renovated seats 90, licence available, well worth your attention, $87,500, some terms. 642-5520, 646-2079.

ONE MAN BUSINESS CATERING to home decorators. Excellent lines carried. Good returns. Investment required, $17,000. Victoria Press Box 739.

FLORIDA MOTEL
Small Motel. Absentee owner nets $20,000 yearly. $50,000 down. Brochure, Write Box 2123, W. Palm Beach. 33401.

241 BUSINESS OPPORTUNITIES WANTED

Serious
Investor wishes to purchase sales-oriented type of business in Victoria. All Cash. Your reply kept confidential. Call Ted Pinfold 477-0141 or 388-7742.
Canada Permanent Trust Company

244 REVENUE PROPERTY

$225,000
Small shopping centre — 5 rental units fully leased, New net leases — cost of living and tax escalation clauses. 10¼% - 25 year amort. Cash to mortgate, Victoria Press, Box 637.

MOTEL
Direct from owner. 24 units, 18 with kitchens. Total price $236,000. Good terms. Land value at market price is over $236,000. No phone information. No agents. 360 Gorge Road East, Victoria.

GROCERY STORE TO RENT near the beach, living area, if want more details, 598-2019.

244 REVENUE PROPERTY

the Permanent
1125 DOUGLAS ST. and
3647 SHELBOURNE ST.

VICTORIA
2 near-new apartment blocks with 24 self-contained suites and ground floor commercial offices, off street parking. Priced at $595,000 with less than $200,000 being able to handle on CTM basis.

DUNCAN
Newly completed, office and retail building, 3 storey, air conditioned complex, 36,000 sq. ft. developed area, strategic downtown location. Priced at $1,250,000 with immediate possession.

SOOKE
2.39 acre waterfront revenue property with rental housing income ready for redevelopment to Townhouses, Apartments, Motel, etc. $50,000 cash can handle with excellent terms on $150,000 balance.

Full details on these properties by calling HERB McDANNOLD 658-8844 or 382-9191.

Canada Permanent
Trust Company

Office Building
LONG LEASES
$1,600,000
NATIONAL TENANTS — NET LEASES — OVER 35000 SQ. FT. RENTABLE SPACE PLUS EXTRA PARKING LOT. $1,300,00 MTGE. MAY BE AVAILABLE — SHOWS EXCELLENT RETURNS.

NEAR JUBILEE
FIVE RENTALS
LGE. DBLE. LOT
STEADY, GOOD CLASS TENANTS—INCOME $915.00 MO. $40,000 MTGE. ABSOLUTELY PRIME CONDITION. PRICE $90,000 (OR BEST OFFER)

COMML. ZONED
OLDER BLDG.
RENT $430 MO.
DOWNTOWN, FAST DEVELOPING AREA REAL GOOD HOLDING PROPERTY. WILL SELL BELOW COST. ASKING $42,000.

JOHN BISHOP
384-0581 (24 Hrs.)
Res. 656-2308
WILLS AND WONNENBERG
REALTY LTD.

APARTMENTS:
1—Waterfront home — plus revenue. Enjoy the pleasure of this modern home with lovely ocean views and quiet location. Receive the added benefit of income from the 10 Suite Apartment Block adjoining. An unusual situation worth investigation.
2—A fully furnished 19 Suite block, ideal for a live-in owner.
3—Large modern block in excellent central location.

FOR CONFIDENTIAL INFORMATION TO INTERESTED PARTIES, PLEASE CALL FOR APPOINMEN. ALMER OLSON.
384-8001 The Royal Trust Co.

DUPLEX
BRAND NEW!
3 BEDROOMS EACH SIDE!
1½ BATHROOMS EACH SIDE!
Parking pads, exterior and interior storage, finished laundry rooms! Located in excellent rental area! On Glen Lake Rd., just off Sooke Rd.! Qualifies for depreciation! Full price just $84,900 with a $58,000 1st mortgage at 11½%.
MALEN CONST. CO. LTD.
658-1122

INVESTMENT PROPERTY
1—ROOMING HOUSE in prime Fairfield on R-3 zoned property presently grossing $9,500 per year. Buy at Land Value only $59,900.
2—3 LARGE SELF-CONTAINED SUITES in Vic. West. An excellent investment netting over $7,000 Jan. 1st, 1975. Not a conversion. $61,900.
3—CHARACTER CONVERSION prime Fairfield. Ideal for owner-occupancy, guest home or luxury suites. Asking $78,000.
4—TWO BUILDINGS ON SEPARATE LOTS, easy care. 12 suites in prime Fairfield. With $15,000 down owner will carry balance at 12½%. $92,900. MLS.
5—APARTMENT BLOCK — Older 12-suite block grossing over $14,000. Try your offer on asking price of $110,000.
6—PRIME R-3 APARAMENT SITE Fairfield 14,400 sq. ft. with 2 revenue properties grossing approx. $14,000 per year. Details from GRAHAM IRELAND res. 595-8845 or WAYNE BUTTERFIELD res. 385-0658 or RITHET AGENCIES LIMITED, 382-4251 anytime.

UP AND DOWN DUPLEX
910 McCLURE STREET
5 rooms down, 2 bedrooms, living room, dining room and kitchen and Upstairs, living room, kitchen and bedroom. Valuable apartment zoned property. Oil heating. Drive by but do not disturb the owner. Full Price: $58,000.
HAROLD WARE
385-7721 598-4358

APARTMENT BLOCK
32 SUITES
Mixed bachelor, one bedroom and two bedroom. Only 4 yrs. old. Elevator, balconies and wall-to-wall carpeting.
Price: $565,000.
385-7721 HAROLD WARE 598-4358

APARTMENT BLOCK OAK BAY
1319 NEWPORT
PRIDE OF OWNERSHIP
19 one-bedroom suites, balconies elevator, low interest mortgage can be assumed. Full Price $337,000. Call:
HAROLD WARE
385-7721 598-4358
GARDNER REALTY LTD.

6 SUITES
CENTRAL
PARK
$102,000
Attractive building facing Central Park and located on two R-3 zoned lots totalling 12,036 sq. ft. One bachelor, three 1 bedroom, one 2 bedroom and another 2 bedroom which has 3 additional bedrooms that are not being utilized at present. Clear title and trades will receive consideration. New exclusive.

BRENT D. EWING
BAYSHORE REALTY LTD.
10006 Fort Street
388 6424

COMMERCIAL REVENUE
PLUS 4 SUITES
excellent revenue from this property which includes 1 (1 BR) and 2 (2 BR) self-contained suites plus clear revenue from a wholesale bakery. Location close to city and in good condition. For further information please phone JOAN HOPPER, 383-3789 or 385-8784.
DOUGLAS REALTY LTD.

Five suites, large and fully modern (built 1966) good location. Might trade for small clear title house. Listed $115,000. JOHN SHAVER 656-7721. Investors Syndicate Realty.

244 REVENUE PROPERTY

LADYSMITH
SIDE BY SIDE
DUPLEX
$43,800
This modern (10-year-old) two-bedroom (on each side) beauty is located in an area of nice homes. Pleasant outlook. Close to all amenities. Quick occupancy possible. MLS. For appointment to view call ROBERT YOUNG, 477-8749 or 383-4124 anytime, Park Pacific Investments Ltd.

B.C. LAND
AND INSURANCE
AGENCY LTD.

ESQUIMALT DUPLEX
Backing onto Parklands area on a quiet cul-de-sac. This 6-month-old up and down duplex has 3 bedrooms, kitchen with eating area, dining room and living room up. Identical accommodation on the main floor with the exception of one bedroom. Vendor has been transferred and is very anxious to sell, asking below replacement cost of $82,900 and no rents have been established. For further information call Don Oakes, 478-4334 or George Davies 479-1078 or B.C. Land, Langford, 478-5588.

VICTORIA
OFFICE BUILDING
$875,000
Vintage 1975 fully leased and occupied and close to downtown on main traffic artery. Three floors, elevator, underground parking, air conditioned and attractive.

BRENT D. EWING
388-6424 (Res. 658-5561)
BAYSHORE REALTY LTD.
1006 Fort Street

SOUTH-DUNCAN
FEATURE
Fully commercial concrete block bldg., 2 storey 3000 sq. ft. and modern bungalow. On 500 ft of Island highway. 2-3rds of this valuable two and one-third acres still to be profitably developed. Completely serviced. For appointments only with Roderick P. Davies at res. 746-6791 or Anglo Canadian Realty Ltd. 748-2561 (collect). MLS. Price asked $225,000 with terms negotiable to reliable buyer.

FAIRFIELD DUPLEX
PLUS BACHELOR SUITE
Do you need a 1500 sq. ft. suite with 3 bedrooms to live in, plus an 800 sq. ft. 3 room upper suite, for revenue and a bachelor suite in the basement as well. There are 3 bathrooms and it has been completely updated and renovated and carpeted. Off street parking, located just off Richardson and priced for a quick sale at $68,500. Sorry no drive-bys. Call:
VIVIAN M. ROBERTS
477-0191 477-0281
Royal Trust Real Estate Dept.

TIRED OF RENT
CONTROLS?
Purchase these 2 neat commercial buildings with 2 to 3-year leases. All tenants on Net-Net Leases. You can buy these with as little as $115,000 down. Vendor will carry 2nd mortgage. Current income: $57,000 P. A. When fully leased. INcome approx. $70,000 P.A.
385-7721 BRIAN COUTTS 598-2405
GARDNER REALTY LTD.

ESQUIMALT EXCLUSIVE
Twenty two rentals in this apartment building. It consists of 9-1 bedroom suites, 8-2 bedroom suites and 5 bachelors, 8 of them 1 bedroom suites and 5 of the bachelors are fully furnished. P and L statement are available with the listing sales person. For further information and to view just dial 477-0191 anytime—ask for
JOHN MOLYARD 384-4827
ROMA NICOLL 384-4827
ART EVANS 658-8924
Royal Trust Real Estate Dept.

NEW DUPLEX
QUALITY CONSTRUCTED
Living room with balcony and view. Wall-to-wall carpet, 3 bedroom, 1½ bath, electric heat, large basement, in quiet street close to transportation and stores. $95,000.
P. Sivertsen, 386-3547
G. Hodgson, 384-7474
City Brokerage Ltd.

EXCELLENT HOLDING
Close to Dallas and Beacon Hill Park. Large up and down duplex on apartment zoned lot.
386-7521 Mrs. O. Zachary 592-2265
BOORMAN INVESTMENT CO. LTD.
111 Government St.

FOR SALE BY OWNER SIDE-BY-side duplex, immaculate condition 3 bedrooms, 1½ baths, laundry room, carport and lots of storage space each side. Lot fully fenced and landscaped Excellent investment opprtunity. $68,000 firm. Call 748-9748 after 6 P.M.

OAK BAY AVE.
DUPLEX — $74,900
Solid stucco up and down duplex on R3 zoned lot. Oil hot water heating, 2 bedrooms each unit, fenced yard. Rents $575. MLS.385-385-2471 JACK BETTS 477-4042
Johnston and Co. Ltd.

38 UNITS
In this almost new modern apartment. All suites larger than usual with good tenants. Occupancy no problem, good grounds. A well constructed building. Easy financing. Price $1,100,000.
ALMER OLSON or BUD ZUCK
The Royal Trust Co. —384-8001

IT'S HOT HOT
FAIRFIELD
New MLS, triplex. Hurry to view this exciting revenue listing in prime area. Only $68,500. LEIGH NOBLE, 386-2955 or res. 650-8968.
MAYFAIR REALTY

DUPLEX PARTLY BUILT IN Langford, 2535 Selwyn. Lot is 98'x150'. Call 478-2449.

245 REVENUE PROPERTIES WANTED

DUPLEXPERT
In 18 months, we have sold 24 duplexes and revenue properties priced from $35,000 to $150,000. We know the market and have a long list of cash buyers. So list with us and sell. For experienced evaluation call:

Glenn Nicholls
Gerry Finnigan
388-6231 or
598-7689 or 479-1040
Island Pacific Realty

Two local and one out of city clients require the following:
1—4-12 suite APARTMENT also, a 15-36 suite apartment centrally located, showing good return.
2—MOTEL 12-50 units. Prefer greater VICTORIA region. Smaller unit with expansion potential also considered, or land zoned for motel. Fully qualified clients.
Please call:
C. A. CLIFF ANDERSON
384-8124 477-3994
PEMBERTON, HOLMES LTD.
1000 Government Street

DUPLEX OR 4-PLEX
Required in nice area for owner occupancy. Up to $85,000 for A1 property. Freddy Starke 386-6164 or 479-3866. Castle Properties Ltd.

ASKE HOLDINGS LTD.
Commercial and industrial properties required.
477-9547 Res. 656-1162

247 COMMERCIAL OR INDUSTRIAL PROPERTIES

Commercial Bldg.
CITY CENTRE
3-storey older structure, ripe for re-development on main thoroughfare near city hall. Approx. 3,000 sq. ft. on each of 3 floors plus full storage — basement. Back access alley. Ideal for office re-furbishing. Close to old-town redevelopment area. Gov't offices nearby. Appointments necessary. This year $155,000.
FRANCIS BROWN 477-1841
BLOCK BROS. REALTY LTD.

247 COMMERCIAL OR INDUSTRIAL PROPERTIES

COMMERCIAL
INVESTMENT

Parksville
Two immaculate 4 plex units in this expanding community. Lots of room for more development. Replacement cost is $200,000, asking 150,000 and vendor will carry large mortgage.

Up & Down Duplex
On over 10,000 sq ft. of R3 land. Three bedroom suites up and down. Drive by 1252-54 Johnson St. and call now! $65,000.

In-Law Suite
At 1377 Hillside this 4-bedroom home has 1-bedroom suite in the basement. MLS 13053. $52,900.

And
7500 sq. ft. commercial lot in Esquimalt, part of the development area.

For Details Call:
TERRY SMOLLETT 656-5882
LESLIE BOHER 598-1665
or 595-5171

SERVICE
CENTRE
LIGHT
INDUSTRIAL
PRIME LOCATION, HEAVY TRAFFIC AREA, EXISTING 2400 SQ. FT. BLOCK BLDG. HAS 3 SERVICE BAYS WITH HOISTS, CUSTOMER AREA AND OTHER SIZABLE ROOMS. LOT IS 7200 SQ. FT. IDEAL FOR ANY SERVICE FUNCTION. FINANCING AVAILABLE. ASKING $130,000. NEW MLS.

KEN MANN
598-5144
T. L. MANN and ASSOCIATES LTD.

Western HOMES Ltd.

WHY RENT?
When this fantastic deal is available. Approx. 2,200 sq. ft. brick and concrete bldg. on 2 (30x100) ft. lots. Lots of parking. Just a stones throw from Douglas Street. Price only $79,900. MLS 13907. Call Wilf and Terry.

Wilf Cotton and
Terry Eden
386-3494 (24 hrs)
Mobile Operator
JL3 8782

M 1
14,000 Sq. Ft.
Quality building lot with 100 ft. frontage on good street close to downtown. Will become even more valuable when work is completed on Vancouver Street.
Priced right at $105,000.00
385-7721 DALE BRIGGS 592-3978
GARDNER REALTY LTD.

RETAIL WAREHOUSE
BUILDING
Here is a multi-use property of some 5,600 square feet. Previous use was Retail with Light Manufacturing and Warehouse Storage. Located close to Beacon Ave., Sidney. It has three phase wiring, and includes 2,500 square feet of 50-foot clear span warehouse space. Priced below replacement costs at $100,000. MLS. Phone B. E. JEFFERY at 598-3321, or 477-4250.
JACK MEARS
OAK BAY REALTY LTD.

DOWNTOWN
LOT
7,200 sq. ft. building lot one block from city hall. Ideal for retail outlet with apartments above. $108,000.
KENT MACLEOD
385-7721 595-4273
GARDNER REALTY LTD.

NEW, EXCLUSIVE
COMMERCIAL BUILDING SITE, over 11,600 sq. ft. of ideal building property, with single family dwelling on site, presently occupied, located at 789 Fairview Road, Esquimalt. ASKING $81,000
For more information and to view please call:
E. WILKINSON or O. DOUGLAS
382-4251 anytime
RITHET AGENCIES LIMITED

SPACE FOR
MANUFACTURING
Situated ideally between large labor field and close shipping facilities. Over 500 feet of road frontage with excellent ingress and egress. Approximately 68,000 square feet of area. $200,000. Call:
SIMON FLETT
Johnston and Co. Ltd. 385-2471.

APARTMENT
POTENTIAL
Fairfield R3 site available. 10-14,000 sq. ft. Jubilee area. 20,000 ft. frontage on 2 streets, now residential but R3 potential.
386-1231 JOHN A. JOHN 477-8096
BLOCK BROS. REALTY LTD.

COMMERCIAL BUILDING
Central Saanich, ¾ space leased to prime tenant. For further details phone HARRY COOK, BROWN BROS. on BLANSHARD 385-8771 (anytime).

OAK BAY
Excellent 15,000 sq. ft. corner location completely serviced. Call I. G. LIDSTONE for confidential information. 388-4271 anytime.

J. H. WHITTOME and CO. LTD.
72,000 SQ. FT., DOWNTOWN corner location on Government St. 2,300 sq. ft. of building. $175,000. For information call Bruce Champion, 386-3585, Victoria Realty Ltd.

COMMERCIAL LOT WITH large duplex in downtown business area. Private sale—good terms, $150,000. 385-5150.

FOR LEASE, LOT ON DOUGLAS St., approximately 5,000 sq. ft. Zoned light industry. Will build to suit tenant. 386-6363.

250 HOUSES FOR SALE

BY OWNER
Gordon Head. In-law suite, 1½ year, 3 bedroom, master ensuite, large living room, stone fireplace, dining room, large kitchen, sundeck, new fridge, stove

250 HOUSES FOR SALE

FOR SALE
Royal Trust

4082 SHELBOURNE ST.

CORDOVA BAY
$106,000
3.6 acres, absolutely gorgeous land, level, cleared, including small holly farm and livable 2-bedroom home. 409.5 road frontage and depth of approx. 384 ft. For further information call:
PATRICIA SEDGER
477-0191 479-3673

ESQUIMALT — VACANT
Need 4 beds, 2 baths, close to swimming pool and arena, large family home. 28 years old, solid, well constructed. Main floor 1426 sq. ft. including living room with fireplace, dining room, 3 beds, bath and laundry room off spacious kitchen. In-law or bed-sitting room down with 3-pce. bath. Needs T.L.C. — zoned R3 (apt.) and in my opinion there is nothing available today to equal its possibilities or potential. Asking price $56,000, but let me show you and make an offer.
PATRICIA SEDGER
477-0191 479-3673

HIGH QUADRA
Well constructed home on large fruit treed lot. 1200 sq. ft. of living area upstairs, kitchen has eating area-dining room. Living room has central fireplace. 4 pce. bath, 3 spacious bedrooms, utility room, basement has rec. room plus heatilator fireplace, 3 pce. bath, 2 garages, fruit cellar and kitchen. This could be in-law suite. Extra features, also double garage in back garden. Asking $64,000. Call:
477-0191 MARY MOODY 652-5681

EXCELLENT VALUE!
Mortgage rates are rising — but this lovely 3 bedroom home in Gordon Head has a large 10½% mortgage until 1980! Among the features, split level design, living room with fireplace, large landscaped lot, etc. etc. The vendors want to sell and will look at all serious offers. Sorry — no drive bys. All information and viewing with:
477-0191 KNUD SCHWER 478-8203

GORGE VALE
We are fortunate in offering, and for the first time this beautiful low ranch-style bungalow just a step away from the Gorge Vale Golf Club. This quality-built 2- or 3-bedroom home features large living room, dining room all in new carpeting. Hot water heating, double plumbing, separate laundry room. Large fenced lot with trees, shrubs, etc. Full price $56,500. To view or for further information, phone anytime:
477-0191 RON SEDGER 479-3673

MOVING UP IN THE WORLD?
TRADE UP TO UPLANDS
If your job or your life style now call for an elegant residence in a prestige area, here's the home you're looking for. Ideally designed for entertaining, the gracious 24x15 living room and 12x10 dining room have floor-to-ceiling windows overlooking the private patio and .69 acre park-like grounds. Ample master bedroom and 2nd bedroom or den on main floor; full basement with finished family room, 3rd bedroom and bathroom. Priced at $129,900. Discuss how you can use the equity in your present home to purchase this outstanding property. Call:
477-0191 DALE YOUNG 384-6563
Pager No. 178.

Castle Properties Ltd.

PRIOR STREET
Spacious family home. 3 bedroom plus. Living room and Dining room. Full basement. Stucco exterior, separate garage. Asking price $44,900. Tom Raig 386-6164 or 385-1506.

BIGGER AND BETTER
Four bedroom solid stucco home on good size lot. New wall to wall in living and dining room, fireplace. Large family room. 1½ bathrooms. Utility with washer and dryer. Close to all amenities. Asking $46,500. Try your offer quickly call Irene Dalziel 386-6164 or 477-6380.

CEDAR HILL GOLF COURSE
One year old 1700 sq. ft. on main floor plus 700 sq. ft. finished in ground level basement. 22x14-6 L.R. with fireplace, dining room and family room off kitchen. Three large bedrooms. Three bathrooms with master en-suite. Overlooking Cedar Hill Golf Course and close to all services, stores, etc. Wall to wall throughout and absolutely immaculate. New listing at $98,500. This is an exceptional home so view it quickly with Irene Dalziel 386-6164 or 477-6380.

COOK-PANDORA
Two-bedroom older home in excellent condition. Fully fenced electric heat. Quiet cul-de-sac. Asking $36,500. Irene Dalziel. 386-6164 or 477-6380.

WALK TO TOWN
$44,900
This ideal family home features living room with fireplace, separate dining room, 3 bedrooms plus full basement begging for development. Quickly call Chris Greig, 386-6164 or 479-7995.

GORDON HEAD
Ten year old two-bedroom home in excellent condition on a large lot. Close to recreation centre and on the bus line. Attached garage and large enclosed patio. Large L.R. and large kitchen. Asking $55,900. New listing. Exclusive. Irene Dalziel. 386-6164 or 477-6380.

GORDON HEAD BEAUTY
Lovely 3-bedroom family home. Only 9 years old. Fully developed basement. Large sundeck with carport. Fully landscaped lot. Shake roof. Immaculate throughout. Asking $64,900. Freddy Starke, 386-6164 or 479-3866.

CUSTOM Construction
$59,900
8 yrs. old, yet as new! Now on the market is this spotless home with 1120 sq. ft. on the main floor. There are 2 bedrooms on the main floor with 2 bedrooms and rumpus room and 2-pce. bath in full high basement, that has 2 entrances. Living room with fireplace and dining room and hallways have plush wall to wall carpet. Sliding glass doors off dining room to huge sundeck over double carport. There is extra paved parking for your boat or trailer. Corner elevated lot with trees. This is not a run of the mill stucco box. SIDNEY area.
CLIFF SALMOND
385-7721 477-3626
GARDNER REALTY LTD.

DEEP COVE SECLUSION
Finish it to your liking. I have a 2500 sq. ft., 2-storey home, plus full basement at the end of a secluded cul-de-sac in Deep Cove. It is presently at the lock up stage and is set on ½ acre of Arbutus and fir trees. $68,500. Call Joe at 383-8892, 4:30 to 6:30 p.m. Sunday through Thursday only.

250 HOUSES FOR SALE

SSC
SWINERTON, STEWART CLARK LTD.
1318 Blanshard 385-2481

UPLANDS QUIET LOCATION EARLY POSSESSION
A circular drive to the front door and TWO STEPS to the entrance of this spacious, VERY ADAPTABLE HOME on one floor. GRACIOUS living room with fireplace and FEATURE WINDOW, a dining room that will seat a family gathering or guests. Practical kitchen with "U" working space and breakfast area. Access from dining room and kitchen to LARGE SECLUDED SUNDECK. THREE TWIN BEDROOMS (master en-suite) and two full bathrooms. Panelled family den with fireplace completes the main floor. The finished lower levels (plastered and fully heated) with large rec. room, fireplace and door to patio and garden. Extra rooms and plumbing, excellent storage including large RED CEDAR cupboard, and hot water heat. Heated 2-car accommodation with plenty of blacktop for boat, trailer and extra parking. Low maintenance garden, sprinkler in front lawn, fruit trees, berries and space for kitchen garden. For appointment to view please call Miss Courtnall at 598-3364 or 385-2481.

10 MILE POINT
137 FT. WATERFRONT
4 BEDRMS—4 BATHRMS
This mature tudor situated on 1¼ acres on McAnally Road. A most desirable location. Sheltered and secluded. Asking $185,000. Please call T. G. M. Custance, 385-2481.

REAL ESTATE SERVICE COAST TO COAST AND U.S.A.

OPEN HOUSE
"TRADERS DELIGHT"
WATERFRONT INLET HOME
TRADE EQUITIES
IMMEDIATE POSSESSION
Here is your opportunity to move into a new house, without waiting for yours to sell. Only one new panoramic water view home left. DESIGNED with tomorrow in mind, when seclusion will be hard to find, not out of reach of town (3 miles from Victoria, city centre). Get settled in before winter.
Avoid the frustration of putting off till tomorrow the move that can take place now!

10¾ Per Cent MORTGAGE
FINANCING ARRANGED
FOR PRIOR VIEWING CALL
BOB LINDSAY
388-9172 388-7407

1 P.M. - 5 P.M. THURS., FRI. and SAT.
Located in Cadboro Bay off the 2600 Block Arbutus Road. This quality-built, limited size, subdivision will consist of, when complete, 9 custom designed homes, built by David Gurr. One home has already been sold and the second one has progressed to the stage where custom oriented purchasers can feel right at home choosing their own distinctive interior decor.
FOR PRIOR VIEWING CALL
388-9172

FARMERS & MERCHANTS TRUST
"REAL ESTATE HAS A PRICE"
"INTEGRITY IS PRICELESS"
731 FORT STREET

Park Pacific
For appointment to view the following fine listings call:
ROBERT YOUNG
479-2115 or 477-8749
GEORGE BLACK
479-8886 or 383-4124

1 OAK BAY—JUST LISTED — ASKING $66,900. Lovely two-bedroom home in a prime area, close to all amenities. Bright family kitchen. EXTRA BEDROOM and BATHROOM DOWN. Exclusive listing. Courtesy to all agents. PARO.

2 JUST LISTED — O'CONNELL PLACE — ASKING $59,900. Ideal 3-bedroom family home on quiet st. Carport plus extra parking. Rec room down. Exclusive listing. Courtesy to all agents. PARO.

DOUGLAS HILL ESTATES
COWICHAN BAY
Large lot underground services, view, 3 bedroom, no basement, 2 bathrooms, sunken living room with fireplace and beams, dining room, laundry room and garage, outside finished in Haida scroll siding, shake roof rockwood. Must see. $51,900. 478-6780.

250 HOUSES FOR SALE

JACK MEARS OAK BAY REALTY LTD.
"The Professional People"
Coast to Coast Real Estate Service

SETTLE IN BY XMAS
Cosy and clean, this Fairfield bungalow is waiting for new owners. $55,000 gets you a comfortable living room with fireplace, eating space in updated kitchen; 2 bedrooms and vanity bath AND large extra bedroom with 2-piece plumbing in immaculate basement. Separate garage and lovely garden. ALAN OR IRIS VERNON will show 129 Moss Street (off Dallas) by appointment 592-0968 or 598-3344.

COUNTRY DREAM HOME
Quiet location near Metchosin Golf Course; main house 4-5 bedrooms with second 2-bedroom home under same roof but completely self-contained. Both with built-in vacuum, double insulation, verandah, breezeway basement. All on 2 acres at 142 Pears Road to be shown by appointment only with ALAN OR IRIS VERNON, 592-0968 or 598-3344.

COLWOOD
Tree breezes. Pleasant neighborhood. Soft wall-to-wall carpet over hardwood in living room. Raised hearth fireplace. Generous dining area. Sundeck. Bright kitchen. 3 bedrooms on main floor. High light downstairs has den or hobby room with fireplace. Storage room, lots of play area. Fenced lot. $54,300. Call: JOHN HOLMS at 598-3344.

CENTRE ROAD
Just $33,900. Some work required. 3 or 4 bedrooms. Large living room. Kitchen. Pantry. Bathroom. All on one floor. Call: JOHN HOLMS at 598-3344.

OAK BAY WATERFRONT ACREAGE
With a substantial secluded 4-bedroom family home that provides privacy and unexcelled sea and mountain views, plus 130 ft. of shoreline on 1.3 acres. Spacious living room, dining room, den, powder room, large family room, and a contemporary kitchen with a breakfast area and barbecue. Upstairs are four large bedrooms, 3-pce. and 2-pce. bathrooms and ample storage cupboards. Hot water heating, central vacuum system, and double garage with electric-eye doors. Greenhouse, potting shed, gazebo and central sprinkler system. $190,000. MLS 11631. For further details or to view call FRED MORGAN at 598-3321.

DESPARD AVENUE
BIG REDUCTION
$6,000 reduction on this beautiful home very adaptable to either a family or a gracious retirement home. Living room has a glassed-in fireplace plus a lovely dining area. Kitchen has eating area plus excellent cabinets and vinyl flooring. Large master bedroom with extra large dressing room plus a deluxe 4-pce. bath. The second bedroom has a full 4-pce. bath across the hall. Wall-to-wall carpeting throughout. Down consists of a large family room with fireplace plus laundry room and a bright airy bedroom with a 2-pce. bath plus two more rooms. Over twenty four hundred feet of living area — we will arrange financing. All this situated on a large lot with plenty of seclusion. New asking price $82,900. Owner has another commitment! For information on this beautiful setting please contact BILL MOHR 598-4716 or HAROLD WHILEY, 592-2798. Office 598-3321.

OAK BAY IS BEAUTIFUL
Where else can you be close to sandy beach, seafront parks, boat ramps; golf course and yet be so close to downtown Victoria? Here is a superb bungalow, solid as the rock it is built on, clean as an ocean breeze. Priced in the fifties. For information phone RALPH NEWTON-WHITE, 598-3321 or 592-1981.

MULTI-USE OR EXECUTIVE MANSION
Truly a home of elegance. Immaculate condition, original early century craftsmanship and top quality construction has not been destroyed. Still has high ceilings, large rooms, beamed ceilings, leaded glass, French doors and built-ins, with an exterior of scotch granite and stucco set in a breathtaking array of trees, flowering shrubs and lawns. All plumbing, wiring of top standards, hot water heat, equipped with intercom and fire alarm systems. We challenge you to show us comparable accommodation for large family occupancy, or potential revenue, at the price of $179,000. MLS. Viewing by appointment only, please phone B. E. JEFFERY at 598-3321 or res. 477-4250.

TWO BEDROOM
Here's a 10-year-old home that is located close to shopping centre, public transportation and schools. Living room with fireplace, large rumpus kitchen, two good-sized bedrooms, wired for washer-dryer, oil fired hot air heat, good carport with storage room. Owners leaving the city. Must be sold. Full asking price $48,000. MLS. Phone now to view. B. E. JEFFERY, 598-3321 or Res. 477-4250.

FAIRFIELD
Spotless 2-bedroom stucco home. Separate living room with fireplace. Dining room. Full high basement with extra room and office. $56,200.

16 PADDON
Legal duplex — could be triplex. Main floor 2,600 sq. ft. Completely renovated. MLS. $102,500.

MERRITT PLACE
Nearly completed 3 bedrooms. Full high basement. Fireplace in living room and rumpus room. Built high. Nice views, $88,900.
RUTH or BEN BENNETT
592-6257 598-3321

BLOCK BROS
1800 Blanshard
3636 Shelbourne
1949 Sooke Road
9779 4th Street, SIDNEY, B.C.

WATERFRONT—ALBERT HEAD
In a quiet area of Metchosin situated on a large professionally landscaped south facing lot with 135 ft. of waterfront and your own boat float. The property is nicely treed with arbutus and pine and offers privacy and a way of life. The home ranch style and custom built for present owner has 1700 sq. ft. on main floor, full finished basement plus double garage. Designed to take advantage of the view, an entertainment size living room and dining rooom plus kitchen have a sweeping view of the Olympics, a gracious entrance foyer is complimented by slate and stone. There are 3 lovely fireplaces, a cozy den, large rumpus room, 3 bedrooms, and two full bathrooms. ASKING $130,000.
478-5561 BOB PAUL. 478-2477

WE SPECIALIZE
In floating homes from $17,800 to $39,500. Financing, moorage available. MACE MARINE, 453 Head St., 383-3324.

TOD-HACKETT CONSTRUCTION LTD.
Days 384-1101 Nights 479-6416

250 HOUSES FOR SALE

FOR SALE
Royal Trust

3400 Douglas St.
384-8001

OPEN HOUSE
TUES.-FRI. 1 P.M.-4 P.M.
OCT. 14-17th
2800 BEACH DRIVE
UPLANDS $139,000.00
Architect designed for comfortable elegant family living with seclusion as a bonus on this ½ acre of professionally arranged garden fringed with decorative trees for privacy. A minute walk to a popular sandy beach and just a few steps to a wilderness park. This home is spacious with 4 bedrooms, 4 bathrooms, gracious circular dining room, 3 fireplaces. Library, extra-large rec. room, large workshop and oodles of storage and walk-in closets. The property is fully fenced for extra privacy. A home to see and make an investment in. Priced far below replacement value. MLS. MARION HOPKINS 384-8001 or Res. 592-4351.

LONG WEEKEND DRIVE BYS
HAPPY HOUSE HUNTING
ALL MLS LISTINGS
Give us a call to view any of the following.
828 TULIP — Asking $54,000. Open to offers, 2 bedroom home with fireplace and extra 1-bedroom suite downstairs for the in-laws.
590 RIDLEY DRIVE — Colwood. Asking $57,900. This 2-bedroom home also has terrific development in the basement.
CORNER SOOKE RD. AND HUMPBACK — 2-year-old 2-bedroom home with separate guest cottage for the in-laws. 2½ acres here for just $63,900.
3815 JENNIFER — 3-bedroom no basement spacious home plus inground swimming pool for just $53,900.
No. 5-4058 CORNERS PLACE — A smashing 2-bedroom townhouse in ship top condition even room for your pet and all appliances included at $41,900.
OR if you want to build your own. Here is a lovely seaview lot over an acre and less than $21,000. Will buy it for you. MANZE RD. Sign on property. JOYCE MILLER, 598-3776 or JOHN MORRY 592-9770 or 384-8001 anytime.

JEANNIE DEWHURST PRESENTS "LONG SEEKEND DRIVE BYS"
(PLEASE do not disturb vendors)
—3508 PLYMOUTH RD. — Oak Bay, 4-way split $175,000.
—4719 HILLWODD Broadmead. Unique post and beam, Seaview $129,500.
—4899 GEORGIA PARK TERRACE — Cordova Bay. Seaview $128,500.
—3428 ALOHA DR. Colwood. Seaview Post and Beam $92,000.
—1753 KENMORE — Gordon Head new 2 bedrooms up, 2 down, 1½ baths $59,900.
—3011 JACKSON — Quadra older 2-bedroom fully updated $59,900.
—7298 VEYANESS RD. — Mt. Newton — Valley view executive home $74,900.
For further information call JEANNIE DEWHURST 384-8001 or Res. 477-6040.

EXCITING NEW LISTING
Attractive bungalow in a pretty woodsy area centrally located off Quadra Street. Just 15 years old with 2 bedrooms up and 1 in full basement. Functional U-shaped kitchen with eating area which could be formal or casual. 2 bathrooms. Nice lot with elbow room between your neighbors. Fresh on the market at $55,500. MLS. MERYLE OR CHES HAYS, 384-8001 or Res. 658-5653.

BURNSIDE-HELMECKEN
2.40 ACRES
$74,900
NEWLY LISTED
NOT THE TAJ MAHAL but could be somebody's PARADISE ON EARTH. 3 bedroom older home — part basement — large barn, chick accommodation, machine shed, country atmosphere, horse corral, pigsty. Excellent $32,000 mortgage at 10½% interest $315 per month may be assumed. For further details call:
CONNIE REYNOLDS 384-8001
or Res. 477-8914

AIRPORT FERRY PERSONNEL ATTENTION! ATTENTION!
If you are considering moving nearer to your work to save on gas, then don't fail to view this attractive home offering 5 bedrooms, 3 bathrooms shag carpet, dining room, living room and kitchen all A-1 condition. Carport, rec. room and quiet cul-de-sac. Only $58,400 and an 11% mortgage of approx. $29,000 with payments of $279 P.I., could be assumed or increased. DAR GARSIDE or CONNIE REYNOLDS 384-8001.

BLOCK BROS

HIGHLANDS SECLUSION
Almost 10 acres of trees and solitude near Fork Lake. Approx. one acre cleared for garden with lawns and walks, rock gardens are fish ponds all which make a fairyland with underground lighting at night. The accommodation: 3 bedrooms, living and dining room, den, plus rec. room with wet bar and is contained by a charming rustic rambler. The whole concept provides many unique features for comfort and convenience in a rural setting.
477-1841 JACK GRANT 477-8172

CORDOVA BAY VIEW
This builder finds his home too large and is selling. You can imagine the extra quality and effort put into this home when you see the view—beautiful panorama of Cordova Bay—4 bedrooms, den, rec. room, x-large kitchen and living room. 2 fireplaces, double carport, x-blacktop parking, patio, huge sundeck. AND WHAT A VIEW!
477-8172 JACK GRANT 477-1841

1600 SQ. FT. RANCHER
Located in Langford area and featuring 3 bdrms., 2 baths, large kitchen, living rm. with heatalator F.P., dining room, utility, double carport and separate workshop. Asking $63,000.
386-3231 D. R. NELSON 478-1847

david burr LTD.
655 FORT St. 384-9335

GORDON HEAD
If you are looking for a well built family home, you must see this 4 bedroom beauty. Set in a lovely secluded area and just 8 years old this residence has a roomy entry hall, spacious living room with fireplace, dining room in line, bright cheerful kitchen leading on to a covered sundeck over the carport. The large rec. room, laundry, workshop, 4th bedroom and 3 piece bathroom are on the lower floor. The lot is 80'x145', fully landscaped and provides additional parking for trailer, boat, etc. The price just — (MLS 13906).
$69,500
DON ROBBINS
384-9335 384-9072

250 HOUSES FOR SALE

GARDNER REALTY Ltd.
899 FORT ST.

ONLY 3 YEARS
Exceptionally spacious 3 bedroom family home. Custom built by present owner. Has large entrance hall, living room with bay window and arch type brick fireplace, good size dining room, walnut kitchen with built-in dishwasher and separate eating area. Tastefully decorated and high-quality carpets throughout. Professionally finished 35x15 family room and many extras. Over 1700 sq. ft. of finished living area. The downstairs would accommodate a beautiful above ground in-law suite. This home must be seen inside to appreciate the workmanship. Located in the Burnside area, close to all schools, shopping and tranpsortation. Good value at $66,500 . . . New MLS No. 14271. For viewing call:
385-7721 BILL WEISS 598-8443

FAIRFIELD Condominium 1115 Rockland
Situated on second floor and in good condition. Large spacious living room and two bedrooms, wall-to-wall carpeting. Oodles of closet space, double plumbing. Save bus fare and walk to the city. Owner would also exchange this property for a good side by side duplex.
Call HAROLD WARE
385-7721 598-4358

Post & Beam
This near new home provides deluxe accommodation, plus valley views from two spacious sundecks and covered patio ideal for barbecues. Main floor gives wide open atmosphere with modern kitchen (built-in range), eating area, beautiful LR with slate FP, glass wall and cedar ceiling, 2 bdrms, and 4 pce. bath. Downstairs provides large family room with another slate FP, another bedroom, another 4 pce. bath, workshop, utility room and another room suitable for a bedroom. It won't last, at $63,500.
385-7721 DALE BRIGGS 592-3978

EXECUTIVE COUNTRY
This unique home provides quality accommodation in a wooded setting for people desiring seclusion within minutes of the city. On over 9 acres of land, the main house features a true cathedral living room with FP, dining room with FP and upper lounge with another FP. Modernized kitchen with adjoining laundry room, two bathrooms, (4 pce. and 2 pce.) and two bedrooms, complete this executive home. Separate guest cottage provides excellent facilities with two bedrooms, and 3-pce bathroom —easily rentable at $200 per month. Make your appts. now for this exclusive listing at $85,000.
DALE BRIGGS
385-7721 592-3978

WHITTOME'S
1111 BLANSHARD 388-4271

A REAL STEAL
$38,900
The vendors have purchased and now want to sell their luxury 3-bedrm condominium. This lovely ground floor suite features over 1300 sq. ft. of carefree life-style. Extra large liv rm with raised hearth fireplace — Guest sized dining rm. Big kitchen with eating area. Laundry room with washer and dryer in the suite. Two entrances — covered parking. All this in a 3-yr.-old building of only 10 suites. Will take one or two quiet children.
388-4271 Ruth Lukaitis 477-5306
388-4271 Gary Menzel 477-8494

TRANSFERRED
AND OFFERING THIS 3 BEDRM FAMILY HOME WITH 1½ BATHS
$53,900
HAS DEVELOPED BASMT AND IS SITUATED ON A CUL-DE-SAC
IN SIDNEY
PLEASE CALL JACK SWANSTON
388-4271 592-6338
(MLS 14025)

Good Family Home
HAS 3 BEDROOMS ON MAIN
$57,000
SEPARATE DINING ROOM and FIREPLACE IN LIV RM
South Oak Bay
FULL BSMT WITH DRIVE IN GARAGE. PLEASE CALL JACK SWANSTON
388-4271 592-6338

BRAND NEW Drive by 580 Warren Pl.
Large kitchen with eating area Combination living and dining rm. with open view. 3 bedrooms with en-suite. Beautiful high basement. Ideal for development such as in-law suite etc. Quality construction. Located on new cul-de-sac. Immediate possession. Asking $63,900. For further information call:
TED RADWAY
388-4271 477-6176

RELAXED CHARM
A one level easy care home in true Ten Mile Point tradition. ½ acre of lovely trees, rock out croppings, lawns, crazy-pave terraces and seclusion for enjoyment of outdoor living. Charming sunken living room, separate dining room, convenient kitchen, 3 bedrooms, 1½ bath, a hugh high ceilinged rec. room ideal for teenage or music lovers. The property is not a drive-by, half of the house and most of the peaceful garden is obscured from the road. Asking price is $85,000. Courtesy to realtors but get your clients INSIDE. Call
ELEANOR ANDERSON
388-4271 384-9610
J. H. WHITTOME and CO. LTD.

PANORAMA
Enjoy the best view in Victoria from your easy chair. Look across Esquimalt Harbour to downtown Victoria. See ships in the harbour by day and city lights at night. All this from your living room, dining room, and kitchen!
Treat yourself to one of these fine homes in Colwood. Each of the unique styles — Polynesian, French Provincial and Bavarian — has a special appeal. All are designed for carefree family living with 3 bedrooms, 2 fireplaces, ensuite bath and full basement.
$66,900 - $76,900
$77,900
COME AND SEE FOR YOURSELF. TAKE SOOKE RD. FROM TOWN, TURN LEFT ON METCHOSIN, THEN LEFT ON FARVIEW.
RIDLEY BROS. Development Co. Ltd.
478-1721 EVES: 388-4773

BY OWNER
Very sound 2 bedroom full basement home. Room for more bedrooms. Situated on a 60'x135' duplex zoned lot. Excellent conversion potential, $42,900. Drive by 403 Edwards St. then call Gerry at 479-1040 or 383-6231.

250 HOUSES FOR SALE

JOHNSTON
REALTORS APPRAISERS
385-2471
1306 BROAD ST. SINCE 1903

UPPER LANSDOWNE
—Immaculate — as new condition.
—4 spacious bright bedrooms.
—3 de luxe vanity bathrooms.
—3 brick to ceiling fireplaces.
—Extra large rumpus room.
—Heavy cedar shake roof.
—Beautiful landscaped treed lot.
—Quiet no-through quality street.
—New Oak Bay M.L.S.
SPECIAL VALUE at $115,000.
See it today with JACK BETTS
385-2471 477-4042

ONE ACRE METCHOSIN
Handyman special — cozy 3-bedroom cottage that needs completion. Has good roof, wiring and oil furnace. JACK BETTS,
385-2471 477-4042

SOMETHING SPECIAL
This charming, quality, 3-B.R. home is placed on a beautiful treed 1-3 acre lot in a park-like prestige setting. Newly listed, has large living room, several unique features including heatalator F.P., feature walls, co-ordinated colours. Oak floors throughout are topped with new or like-new wall-to-wall carpeting. A modern dwelling professionally renovated, has separate dining room, bath and a half, and some special lighting. Large storage room above double garage. Price of $75,000 includes greenhouse. A real delight to show. MLS.
385-2471 LYLE WICKS 477-5151

HERE IT IS!
$52,900
119 MARLER DR.
—Sparkling ranch bungalow, near-new, located close to town in an atmosphere of park, trees and stream.
—Charming living room (fireplace) and 3 bedrooms (W-W carpeting), modern cab. kitchen, and bright dining area. Attractive bathroom (vanity). Also good utility room.
—Additional features — 12'x9' workshop, carport, sundeck, shake roof, landscaped lot .3 acre, with 100' frontage. MLS. To view, please call
385-2471 BOB CARTER 598-6143
Johnston and Co. Ltd.

250 HOUSES FOR SALE

P.R.B.
P. R. BROWN AND SONS LTD.

NEW HOME
$65,900
1300 sq. ft. Lindall-Type cedar chalet, basement, carport, two baths, living room with F.P., dining room, 3 bedrooms. Upper and lower sun decks. Within 3 miles of city hall on a large double view lot. Priced to sell $65,900.
385-3435 STAN WINTERBOTTOM
Res. 598-2253

P.R.B.
1 ACRE
4130 Cedar Hill Rd.
K-Mart area with 3 B.R. ranch style home, 1½ baths, D.R., small den, double garage plus carport.
Open to View
Thurs. and Fri. 5-6 p.m., Sat. 2-4 p.m. Offers invited. $89,500. Unusually large lot 103x423 (full acre), in prime area just a few blocks north of K-Mart. All services provided.
ROY ANDERSON
385-3435 477-5057

P.R.B.
FAIRFIELD
An attractive home in a very desirable area. Immaculate, with 3 bedrooms on the main floor and one down. Living room with brick fireplace, dining room—hardwood floors—delightful kitchen with eating area. Full high basement with family room. Drive-in garage. Large deep lot with patio and fully fenced backyard. Asking price $69,500.
385-3435 J. EVANS 477-4452

P.R.B.
FAIRFIELD
$49,000.00. Immaculate 2 BR home with beautiful landscaped yard. Near a park and the sea. Has dining rm., cozy L.R. with fireplace, part basement and attached garage. It's a pleasure to show this most appealing home. MLS 14337.
Roy Anderson
385-3435 477-5057
P. R. BROWN and SONS LTD.

WILLS and WONNENBERG REALTY LTD.
1318 ESQUIMALT RD. — 384-0581

Dollar for Dollar
Market value at $43,900 in Gorge E. area. Exceptionally SPACIOUS older bungalow — 2 bedrooms, basement. Separate 13x17 dining room with utility on main floor. Worth comparing this new listing with anything in town. MLS. Please call RUBY REID, 384-0581.

SHOWROOM CONDITION!
Immaculate 3-bedroom full-basement home in quiet Colwood. 64' lot with side yard parking for your camper, trailer or boat. Owners have bought, try $52,500. Excellent opportunity, call now 478-5763. C. ESHOM.

WATERFRONT .96 ACRE
On North Pender Island at the price of $22,000 with good terms available. Hydro and water. Approximately 120 ft. of waterfront. Call C. R. WONNENBERG at 384-0581.

ESQUIMALT
Better than average older home, on quiet street. Three bedrooms, could be four or have rec room in basement. Lovely garden and fruit trees. Duplex zoned. Asking $47,900. For viewing call PHYLLIS COUTTS or BETTY McFARLAND 384-0581 (24 hrs.)

CEDAR HILL
How would you like a brand new home on GOLF COURSE? Have your choice of 2-3 bedroom homes 1½ baths, large living with FP, dining and attractive kitchens, beautiful carpeting and magnificent view—all for the asking price of $63,900 or $64,500. For viewing call BETTY McFARLAND or PHYLLIS COUTTS 384-0581 (24 hrs.)

NEW MLS
Lovely older home in Esquimalt. 4 bedrooms, 1½ baths, large gracious living room with FP. Entertainment sized dining. Large family kitchen with rec room in F.H.C. basement, drive-in garage plus carport. Asking only $57,500. This will go fast. Call PHYLLIS COUTTS or BETTY McFARLAND at 384-0581.

GORDON HULME LTD.
SIDNEY—SAANICH PENINSULA
656-1154 2444 Beacon Ave.

ONE-BEDROOM HOUSE TASTEFULLY decorated, near Jubilee Hospital. $31,600. 595-5947.

250 HOUSES FOR SALE

Realtor
Canada Trust
No. 9-1537 Hillside Ave. 595-5171

USE OUR NEW BRIDGE FINANCING PLAN TO BUY THESE HOMES NOW
Finding the down payment for that new home before you sell your old one can be a headache. We have the cure. It's called Bridge Financing. If you buy your home through us, we'll grant you an interest-free loan up to $50,000 for 3 months, depending on the equity in your present home. Ask for details.

GORDON HEAD
4-LEVEL SPLIT
Very unique design sets this fine 1970 home apart from the average. The hardwood floors throughout are covered in the best quality broadloom in the 16x24 living room and 20x13 dining room. Cut stone floor and feature wall in foyer. Fireplace in living room and in 12x24 sunken family room off the 15x16 kitchen which is fully equipped with dishwasher, garburator, separated breakfast area, telephone desk and walnut cabinets. 2 large bedrooms, 2½ baths, den and partially completed, huge rec. room.
$89,900
THE ZIEGLERS
595-5171 592-1768

SEA VIEW
CADBORO BAY
5 BEDROOMS
2-3 ACRE
Some interior walls of this lovely 1011 home were found to be cold cut thick during complete and exceptional renovation in 1973. Lavish interior includes Harding acrilan plush carpet in the 25x15 living room which is graced by a huge natural fieldstone fireplace and wall-to-wall windows looking out to the Bay, plus direct access to huge deck. Separate 10x14 dining rm is served by unique fully modern kitchen. A den 11x18 and 4-pce bath could be a 2nd bedroom on this floor in addition to the master 22x12 which includes a 1-pce. vanity bath and dressing rm. In all 1600 sq. ft. 2000 sq. ft. of second floor provides sitting rooms, 3 bedrooms and 2 more 3-pce. bathrooms. Dry storage bsmt, separate garage and 2 carport. Artfully designed for use as 3 suite or single dwelling. $119,000.
THE ZIEGLERS
595-5171 592-1768

OAK BAY
$51,000
Immaculate older renovated 1466 sq. ft. home on quiet street. 1 block from Oak Bay High and the convenience of a shopping centre. Master bedroom with fireplace, second has sink. 120 ft. deep lot with fruit trees. Back lane access to separate garage.
THE ZIEGLERS
595-5171 592-1768

WATERVIEW PRIVACY QUALITY
All in this executive 3-bedroom, 3 full bathroom home in the city. 3,300 sq. ft. of 3-storey, 3-yr.-old with approx. 400 sq. ft. of rec. room and 4th bedroom roughed-in. Offers invited.
THE ZIEGLERS
595-5171 592-1768

PRESTIGEOUS 10 MILE PT.
PRIVACY CHARACTER
Wrought iron gates afford entry into the completely walled just under ½ acre of grounds. Excellent drawing room, 12x13 dining rm., superb modern 15x15 kitchen adjacent to 17x13 family rm with fireplace. 4 bedrms, 3 full baths. Den with fireplace and rec rm. Double drive-in garage. Seven years old.
$165,000
THE ZIEGLERS
595-5171 592-1768

RURAL VALLEY VIEWS CENTRAL SAANICH
Custom built house. Spacious living room, 4 bedrooms 2 fireplaces, built by master craftsman. Hand carved bannister. Spacious entrance, den with brick bar and separate pool room. To view this exclusive listing, please contact:
ERIC SPURLING $78,000 479-8663
GODFREY WALLS 656-4891
595-5171

DEEP COVE AREA
Magnificent ranch style quality built home on ½-acre lot. 3 bedrooms, 2 bathrooms, sandstone fireplace with heatilator. Gold bathroom fittings, artistic floodlit fountain on outside patio area. This is a new listing and won't last. To view this lovely home contact:
ERIC SPURLING $74,500 479-8663
GODFREY WALLS 656-4891

3 BEDROOMS
$46,000
Excellent home on a good lot with large backyard. Electric heat, well insulated, utility area. Detached, over-sized garage with ample space for a workshop. Close to schools and buses on a cul-de-sac. Immediate possession. ML13033. Try our flexible financing.
595-5171 TONY BROGAN 388-6275
Pager 2471

OAK BAY
$72,500
A very attractive 3-bedroom newer home located on one of South Oak Bays most desirable avenues. The living room has a corner raised hearth fireplace. Also, dining room, modern kitchen with ample cupboards and twin sinks, family room, sundeck and utility room. All set among the Oak trees with a secluded backyard with a rock garden and shrubs. Good value here.
595-5171 TONY BROGAN 388-6275
Pager 2471

$1,000,000
WORTH OF
Seaview, privacy and finest construction, all embodied in this 3 level, 3 bedroom, 3 bathrom, 3300 sq. ft. home. Plus further rec. room with fireplace and bedroom requiring completion. Master bedroom 17x15 ft., dining room 15x12. Double drive-in garage has finished walls and ceilings for easy conversion to other uses if desired. By appointment only. Asking $135,000.
THE ZIEGLERS
595-5171 592-1768

4 Bedrooms
$47,900
Sidney
MUST GO THIS WEEKEND! 4-yr.-old on large lot on end of quiet cul-de-sac. Call now:
595-5171 DOUG POSKITT 656-4236

250 HOUSES FOR SALE

Realtor
Canada Trust
No. 9-1537 Hillside Ave. 595-5171

BREATHTAKING VIEWS
POSSIBLY FIVE BEDROOMS
Don't judge this house from the outside. If you do you'll miss the fantastic views from all sides. Situated on one of the highest spots in Victoria on .4 of an acre this 2-year-old home offers 3 levels of living and lends itself to the large or growing family. Two bedrooms, bathroom, kitchen with eating area, dining room, and living room with fireplace make up the top level. 2nd levels include family room with fireplace, bathroom, 1 bedroom and room for 2 more. Bottom level has rec room, storage and utility. To view call:
BRIAN MARTIN 595-5171
$88,500

HILLSIDE AREA
$53,900
Just 5 mins. from Hillside Shopping Centre you will find this spotless home featuring 2 bedrooms with possibly another bedroom and a rec. room in the full basement. There is a separate dining room and wall-to-wall carpeting throughout the main floor as well as a drive-in garage, garden and patio. MLS. To view please call:
BRIAN MARTIN 595-5171

20 per cent OFF
N. OAK BAY
A 20% REDUCTION IN OUR CURRENT MORTGAGE RATE AT TIME OF SALE WILL BE CONSIDERED FOR A QUALIFIED BUYER OF THIS PROPERTY SO CHECK THESE FINE FEATURES:
—Desirable Oak Bay location
—1650 sq. ft. on main floor
—Separate dining room. 15x11
—Smallest of 3 bedrooms is 12x12
—Family room off kitchen
—2 full bathrooms
—Quality carpeting throughout
—Immaculate move-in condition
—59x110 lot, fully fenced. ML 14287.
Reciprocal Courtesy to Agents
THE ZIEGLERS
595-5171 592-1768

PARADE OF NEW HOMES
Presented by TERRY SMOLLETT and LESLIE BOHER.

4002 TRAVIS PL.
Here's something different — A SWISS CHALET — a spacious home with built-in quality that we proudly can call a home with a difference. The lot is outstanding and approx. 10,000 sq. ft. The price is $65,000.

BALMACARRA
4516 and 4520 Balmacarra. Custom built — designed for these very desirable lots and priced to sell at $73,900 and $78,900. Make sure you view these lovely homes now.

3882 ROWLAND
Large new home — just completed, beautiful valley view. Priced

250 HOUSES FOR SALE

the Permanent

1125 DOUGLAS ST. and 3647 SHELBOURNE ST.

Construction Minded? Swartz Bay Area

Semi waterfront on over ¾ of an acre of terraced view property overlooking West Port Marina and including a 45-ft. boat berth. Add a rugged olde world chalet with a massive brick fireplace as hub from rec. rm. through LR-DR-Kitchen areas to sleeping lot. Flanking bedroom and den wings — last phases not complete! Offers now, so you can finish it your way. $95,000. MLS. MARGE SHORE 382-9191 or 479-8977.

Wanted

Required for sincere cash client a 2 or 3-bedroom deluxe, no basement home within Henderson, Oak Bay or Gordon Head area. Price range up to $80,000.
SID HASLAM 477-1994
GRAY LAITE 656-5267

Near Glen Lake (Colwood)

Very spacious one-year-old bungalow realistically priced at $55,800 — about 2,000 sq. ft. of finished area. One rock faced fireplace in living room, another R.I. just waiting to be activated. For information contact JOHN FLEUR DE LYS 382-9191 or 386-3441.

Home and Acreage $89,900

This excellent 3-year-old, 4-bedroom home offers luxury, quality, space and tranquility. Some of its appointments are: intercom, imported rock fireplace, burned cedar V-grooved walls, 17x24 family room, double fully insulated and heated garage, and much more. Surrounded by 2 beautiful acres of wooded wilderness. Apointments to view: EMIL IZIK 382-9191 or 598-8289.

Upper 30s

Drive by 3877 Douglas Street and call me if you want to see it. Cozy, no step, 2 bedroom bungalow in reasonably good condition, presently rented. EMIL IZIK 382-9191 or 598-8289.

Fabulous Family Home

Near new, custom built, 3300 sq. ft. completed, 2 storey with 5 BR up (2 ensuite), formal LR, separate DR, gourmet kitchen, built in appliances, den, family rm., fun basement ready for additional development. Numerous special built in features, fantastic storage, 4 fireplaces, WW carpets, patio, landscaped, fenced, sprinklered lot, located near UVic in Oak Bay. Offering much more than can be described here. Priced at $155,000. MLS, with apointment to view by calling HERB McDANNOLD 658-8844 or 382-9191.

Hot, Hot, Hot $52,500

Three bedrooms, non basemnt, 5 years old, neat as a pin. Nicely landscaped, patios and some fruit trees. Spacious for retirement or small family. Exclusive. GRAY LAITE 656-5267 or SID HASLAM 477-1994 or Office 382-9191.

Uplands Beach Drive

2820 sq. ft. of delight embracing 3 bedrooms, large functional den, entertaining dining room with sliding glass doorway to patio, beautiful living room, all on one floor. Shake roof, double carport, located on landscaped grounds second to none. Fountains, streams, you name it. It's here, plus glimpses of Yacht Club and sea. $149,900. GRAY LAITE, 656-5267 or SID HASLAM, 477-1994.

Esquimalt

Excellent well-retained older home in desirable area close to all amenities. 2 bedrooms up with 1 down and rec. room in full basement. Family size kitchen, copper plumbing and 100 AMP circuit. 50x144 landscaped property. EXC. $47,500. SID HASLAM, 477-1994 or GRAY LAITE, 656-5267.

Granae Road

Brand new 3-bedroom home with sunken living room, thermopane windows, large sundeck, beautiful carpeting, built by excellent craftsmen in secluded, exclusive subdivision. Full basement waiting for further development. EXC. $74,500. GRAY LAITE, 656-5267 or SID HASLAM, 477-1994.

Saanich Peninsula Country Estate

Picture yourself driving up the 550 foot driveway to reach the superb Tudor residence sited for all day sun. The property is 5 acres and the residence was designed and constructed to enhance the valley views. A cottage for your guests or a studio for you, plus a Tudor workshop. Tudor garage and greenhouse/workshop are just some of the extra amenities. Well priced at $189,500. SID HASLAM 477-1994 or GRAY LAITE 656-5267 or Office 382-9191.

Not a Run-of-the-Mill Home!

This beautiful character home offers 1350 sq. ft. of gracious living on the main floor, a 20' L.R. with stone F.P., spacious D.R. and large family kitchen, 2 bdrms., and 4-pce. bathrm., 2 bedrms., plus room for fudthe development in full high basemt. Situated on a large treed lot in desirable Mount Tolmie area. Priced at $69,900. Call IRMA KULIGOWSKI, 656-5325 or 477-0141.

Lovely 2-Year-Old Home In Colwood

L.R. with F.P., D.R. bright kitchen, 3 Bedrms., master en suite, 2 extra bedrms. finished plus finished rec. rm. R.I. 4 pce. plumbing. Ideal for large family or in-law suite. Large treed lot. Immediate possession. Priced at only $56,800. Call IRMA KULIGOWSKI 656-5325 or 477-0141. MLS 13847.

Gerry's Bargains!

1—3-bedrm., full basemt. home with Gorge waterview, only $56,900.
2—4 bedrms., full basemt. home on large lot close to everything. Only $67,900.
3—Older home on 5400 sq. ft. lot zoned commercial. Only $58,000.
4—Executive 4-bedrm. home in prestige area. Other features include, 3 bathrms., large view lot, L.R., family rm. Only $95,000. Call GERRY MARTIN 477-9814 or 477-0141.

Canada Permanent Trust Company

A Truly Unique Family Home

Located in the true rural atmosphere. This four bedroom, three bathroom, and family room home is complete with basement and double carport.
A spacious 2500 sq. ft. home with a most unique spiral staircase, with wall-to-wall broadloom throughout, and accenting fireplaces. You must be inside to appreciate the warmth that glows from every corner. A must this weekend.
Call Robert L. Peden or Jon Davis at 386-2427
PACIFIC STRATA REALTY LTD.

CHAMPION REALTY LTD.
For Appraisal and Consultation
813 Fort St. 386-4477

OAK BAY — 4-BEDROOM HOME $61,500 phone 592-3920 or 386-6559. F. C. Holly, Real Estate, 620 View.

250 HOUSES FOR SALE

J. D. BOSDET LTD.

120-727 Johnson St. 386-3128

OAK BAY OCEAN VIEWS

Executive home on easy care lot. Just a short walk to beach. Enjoy the exciting Ocean Views in comfort from the elegant living room or from the step saving kitchen, or from the spacious eating area. Downstairs area has large entertainment centre, with floor-to-ceiling rock fireplace. All this and much, much more. Price $114,000. MLS 14278. For further information please call:
386-3128 ERNIE SERONIK 478-8696

COUNTRY LIVING

On .97 open acre of land where you can run a horse or two. This well constructed home has over 1400 sq. ft. of living area on the main floor: Cozy living room with fireplace. Formal dining room, dazzling kitchen with sliding glass doors to large sundeck. Large high basement area offers lots of room for development ideas. (R1 bath.) Double carport. Area around the home well landscaped. To view please call:
386-3128 ERNIE SERONIK 478-8696

COLWOOD $46,500

Vendor has moved to the Mainland. 4 bedrooms, in line living and dining room, modern kitchen, large eating area. This is a real handyman's special. Present an offer MLS 14177 Call:
ALICE MOORE 592-4529
ED KRAFT 652-3676

CENTRAL SAANICH $64,900

Builder is very anxious to have a new owner for this quality built 3 bedroom home. 1332 sq. ft. Family size kitchen, eating area. Large sundeck. Rock faced fireplace. 1½ bathrooms. Luxury carpet throughout. Full basement ready to develop, roughed in fireplace and 3d bathroom. Double carpot. Located on a new cul-de-sac. MLS 14108. Call:
ALICE MOORE 592-4529
ED KRAFT 652-3676

CENTRAL SAANICH 5.6 ACRES

Dreaming of that Mini Farm, we have just the land for you. Municipal water. Build your dream house. New MLS Asking $32,500. Call:
ALICE MOORE 592-4529
ED KRAFT 652-3676

DUPLEX

Ideal situation for two families to ease the monthly payments. Beautifully maintained, 3 bedrooms, living room, dining room, kitchen, bathroom. Downstairs — 2 bedrooms. Living room, kitchen and bathroom. Loads of parking. Must be sold. Price $69,900. MLS. 12269 Call:
ALICE MOORE 592-4529
ED KRAFT 652-3676

PORTAGE INLET $46,500

Two bedroom, fireplace, dinette and separate garage. Thirty year old home completely redecorated, wall-to-wall throughout, easy-care lot. 10 minutes to downtown, bus at the door, all schools within a few blocks. Owner has purchsed — this is a good opportunity at the price. New MLS Call:
ALLAN TRELFORD 386-3128
HOME 652-3717

EXCEPTIONAL VALUE

3-4 BRMS. 567,500
Easy financing on this quality split-level family home, 3 years old and immaculate. 1 4-pce. bath, 2-pce. en suite and 2-pce. lower level. Separate laundry room adjoining kitchen. Patio off dining room and large living room with fireplace and W-W. A-1 condition throughout. Close to all school levels. MLS 14257. Call now:
AUDREY CROTHERS
386-3128 385-4645

NO STEPS RANCH STYLE

Located in SIDNEY, brand new and only 2 blocks to the sea. 3 bedrooms, 1½ baths, sliding doors from master bedroom and dining room to secluded patio. Picture window looks onto fully treed lot. Maintenance free living allowing time for your hobbies. For appointments to view, call ED DRAFT 652-3676 Price: $65,000.

ACREAGE WANTED

We have 2 genuine clients desiring small acreage on the Saanich Peninsula. Price up to $50,000. for land only, and up to $100,000. for land and buildings. Call:
ALICE MOORE ED KRAFT
592-4529 or 652-3676

Montreal Trust

2853-55 GRAHAM ST.
UP AND DOWN DUPLEX
MUST BE SOLD

A great chance to view this older up and down duplex, main floor vacant, a beautiful 76½x135' corner lot, well landscaped with plenty of shrubs and trees, a gardener's delight. Both suites are in very good conditon, separate entrances plus full basement. OOM heat. TTo view this MLS 13727 call:
C. M. BUD FORBES
386-2111 652-2950

CEDAR HILL GEM

Seclusion and terrific views, unique 2 bedroom home. Cozy firepalce in living room, oak floors, dining room with lovely views. Storm windows, sundeck, greenhouse, separate garage, trees, flowers, garden, quiet street. 10% mtge. $53,500.
386-2111 ART PEAKER 477-3957

ESTATE SALE

1.14 acres of Sooke waterfront room home. Sunken living room, heatilator brick fireplace, oak floors, DR has picture window overlooking Sooke Harbour. OOM heat in basement, large garage, breezeway, boat house. Beautiful gardens, tall trees, fruit, vegetables, fish pond. Hand crafted entrance gates. This property has been very well maintained. MLS $89,900.
386-2111 ART PEAKER 477-3957

MAYFAIR REALTY

3147 Douglas St. 386-2955
Woodward's Mayfair Centre

HANDYMAN'S SPECIAL 3016 ALBINA

Investment opportunity — 2 bedrooms, living room kitchen, half basement. 50x133 lot. Full price only $29,500.00 G. CHAN, 386-2955 or F. BOUSFIELD, 386-2955 or res. 382-4968.

PRIVATE
1,750 sq. ft. home on large lot, family size living room with in line dining room, kitchen with large eating area, 3 bedrooms with 1½ baths, family room, 20x15, wall-to-wall throughout, 2 fireplaces. $71,500. No agents. 477-8818.

UPLANDS SEA VIEW MODERN ranch style home, 1 level, 3 bedroom, 3 bathrooms. All conveniences, recently redecorated throughout. Completely fenced easy manageable garden. For sale by owner. Firm price $129,000. Mortgage available. 592-2630.

250 HOUSES FOR SALE

OLYMPIC REALTY LTD.
385-5741
A DIVISION OF NANAIMO REALTY CO. LTD.

MUST SELL

YES — the owner is transferred and MUST SELL this immaculate beauty situated in the Gordon Head area. Over 1200 sq. ft. 3 bedrooms accommodation, plus rec. room with bar and separate pool room — large high lot. Asking $69,900. To view, call:
ELLWOOD NAULT
385-5741 388-4150
New MLS 14028

NEW, EXCLUSIVE FAIRFIELD

Charming 4 bedroom family home situated close to all amenities. Large living room with fireplace. Separate dining room, family size kitchen, 2 bedrooms and 4 pce. bath on main level. 2 more bedrooms up; full basement with drive-in garage. For more information call SHIRLEY MCLEOD, 385-5741 or 384-1279.

NEWLY BUILT IN SOOKE

Located in an area of new homes sitting on an insulated cement base. 3 bedrooms, living room, dining room, kitchen and laundry room. Corner fireplace in LR, sliding glass doors to patio, bay window. These are just a few of the features of this good buy at $42,500. To view, call COLIN CRAVEN at 385-5741 or res. 386-8666.

OWNER TRANSFERRED MUST SELL!

This charming, completely re-built 3-bedroom home with high bright basement backing onto Saanich Community Gardens. Spacious living room and kitchen and quality carpeting throughout. House is now vacant and has a large first mortgage at 10½%. Call to view and make an offer towards asking price of $49,900. ML 13657. Call LILIAN McLEOD 592-4968 or 385-5741 anytime.

$110,000 BRAND NEW!

ALL ELECTRIC LUXURY HOME BORDERING PARK AND OVERLOOKING SEA. CALL LILIAN McLEOD 592-4968 or 385-5741 ANYTIME.

QUALITY CUSTOM BUILT ROCKHEIGHTS— 3 BEDROOMS

A truly beautiful home in a desirable view area and close to all facilities. Eight years old. White Spanish stucco with cedar shake roof and terraced, landscaped lot. Over 2,000 finished square feet plus large workshop and utility areas. Living room has floor to ceiling white brick fireplace with panelled feature wall. Second fireplace in lower level family room. Kitchen has built-in oven, range and dishwasher with access to 20x20 sundeck. Games room has bar, sink and cabinets. Two large 4-pce. bathrooms. Must be seen. To view this new exclusive listing at $82,500, please call AL TASSIE 384-9069 or NIEL NORTON, 477-2919, office 385-5741. Enquire about our guaranteed home trade plan.

$32,900 AND NO WORRIES!

Move right into this bright, spacious, immaculate 1-bedroom condominium. In excellent area on quiet street. Very large living room, elegant dining room, carpeted kitchen with deluxe appliances including dishwasher. Loads of closet space and low maintenance including heat. Investigate the luxuries of livingin a secure building and having time to do your favorite thing. Call LILIAN McLEOD 592-4968 or 385-5741 anytime.

MORTGAGING TOUGH? NO PROBLEM!

Here's the answer. My vendor will consider selling by agreement for sale. Bring me an offer based on $48,500 ($10,000. D.P.) payable monthly at $297.05 P.M., the interest rate at 12% amortized over 25 years, and with five-year term. Older 3-bedroom plus extra in basement. Wiring, plumbing and heating up to date. Structure solid; close in; needs paint. Phone F. COLUMBIN, 385-3033 or 385-5741 anytime. New M.L.

UNIQUE!!

—nearly new home.
—Boathouse
—Guest cottage
—Separate double garage.
All this on over 1 acre in the Sooke district. Garden and fruit trees. MUST BE SEEN! Compare at $89,900. ML 13755. For details and viewing call MEADDY VILLENEUVE, 384-8563 or 385-5741 anytime.

HALL & HEDERICK HOMEFINDERS REALTY LTD.

3480 DOUGLAS 386-2911

SIDNEY—$49,900

This well built 3 bedroom 1½ year old home is waiting for a new owner who wants to do his own landscaping. It's a corner lot in a new residential area. Rec. room and lge. bedroom in the ground level bsmt. are partitioned off but need finishing. Vendor says "make an offer". Call
ADELINE NICHOL
386-2911 or 477-8562

"GARDENERS DELIGHT"

Just reduced to $47,500. This roomy 2 bdrm home is a delight to show. All rooms are large and bright. Situated close to shops and bus lines. Large fenced yard, 2 patio's, fruit trees, 2 tool sheds and garage. Dutch doors from DR to patio, just right for the newly weds or refireds. Call: MAY or BOB HAMILTON at 386-2911 or 656-4692 to view. MLS 13859.

UNDER $30,000???

Owners are anxious to sell their immaculate 2-bdrm condominium which has new W-W over HW floors and well finished and decorated walls and ceilings. Excellent starter home. Nice for children as there is an enclosed pool. Schools and shopping within 2 blocks. MLS No. 13367.
SHIRLEY MOLLBERG
386-2911 or 478-5327

IN-LAW SUITE

Excellent buy in a quiet district. 3-bedroom home, very modern and lots of EXTRAS. Separate entrance and full plumbing in bath areas. All above ground development. Fully landscaped gardens. For further details and to view call:
JOHN D. TISDALLE
386-2911 or 656-1789

JUST LISTED

In desirable Marigold area. 2 bdrm. starter at a low price of $34,900. The property also has 2 separate workshops situated on a large (9,000 sq. ft.) Lot with fruit trees and garden. Drive by 866 GLADIOLA AVE., then phone to view. MLS 14213.
DONALD HAMILTON
386-2911 or 478-3552

GORGE AREA $39,900

ATTRACTIVE 2 bedroom, full basement house in quiet nice neighborhood. Living room with fireplace, large kitchen, newly renovated bathroom. Drive-in garage. Large lot. Call:
HAROLD BARBER
386-2911 or 479-6479

NEW ON THE MARKET

3-bedroom family home. $48,500. Located in Esquimalt. Stucco exterior. Built in 1931. Fireplace, sundeck, rec room started in basement. Phone now! It won't last at this price.
SHIRLEY MOLLBERG
386-2911 or 478-5327

250 HOUSES FOR SALE

WHITTOME'S
4520 West Saanich Road
Royal Oak Branch
479-1667

MT. TOLMIE SHELBOURNE

Modern (14 yr.) 2 BR stucco home close to shops, schools, and bus, yet located on a quiet cul-de-sac on a larger than average lot. The house has 20' LR, carpet on oak floor, dining room, large sundeck off south end of house. Lower level has panelled den or TV room (or 3rd BR) plus 2-pce. bathroom, and high ceiling for further development. If you like gardening, here is one you should see. Price $59,000.

479-1667 Wilfred Davis 658-8884

UPLANDS

BRIGHT AND SPACIOUS
5 OR 6 BRS., 3 BATHROOMS
SUPERB CONDITION
HALD ACRE WITH SPRINKLERS
$138,000 MLS.

479-1667 WILFRED DAVIS 658-8884

SIMPSONS-SEARS UNIVERSITY AREA REVENUE $54,900

IMMEDIATE POSSESSION
Just a short walk to Camosun College or Simpsons-Sears. This five-room no-step Bungalow plus self-contained Inlaw Suite is all on the no-step level. The main area kitchen with stove and fridge. 2 bedrooms, 4-pce. bath. In-law suite displays living room, bedroom, kitchen with stove and fridge, 3-pce. plumbing. Very valuable lot. Asking price $54,900. Please Dial Cliff Stretch for inspection. 479-1667 or 592-3969.

RURAL SPLENDOR LUXURY $79,000

Rural location, business location and residential, all in one. Plus luxurious Spanish home. Modern as tomorrow. Step in on the Royal Carpet, see the Rustic Stairs, leave your cloak in the closet by the entrance. Peek into the kitchen and observe the convenience and quality of all the appointments, dishwasher, fridge, stove, cabinets, sinks, indirect lighting, plus discreet light fixtures. Now to the family dining and lounging area. Note the matching large Franklin Fireplace, the together effect of the entertainment area uniting with the gracious large living room. Come with me back up the rustic stairs to the wide sweeping hall. Don't miss the delightful 4th bedroom and study room, so well appointed. On to the gracious room of the owner's son. So luxurious — more clothes closets. Now into the delightful, roomy, bright and cheerful daughter's bedroom. Let me repeat — So Gracious. The family bath, so well appointed and convenient. Now to the true splendor of the master bedroom. 12x30. Words cannot describe the many features, en suite plumbing, French doors to wrap-around verandah, electric fireplace. Back down the rustic stairs to the entrance. Look out on the lot. Very close to the sea. Zoned for many uses, the carport, the 4-car garage, fully heated, insulated, plastered. A barn or extra garage. You can't find another like it. The price now only $79,000. Owners have been so successful and are stepping into greater opportunities on the Mainland. Viewing by appointment with Clifford Stretch 479-1667 or 592-3969.

J. H. WHITTOME and CO. LTD.
ROYAL OAK BRANCH

IPR Island Pacific Realty Ltd.
3200 QUADRA 388-6231

OAK BAY LANSDOWNE AREA IDEAL LOCATION

This lovely bungalow in spotless condition throughout comprises 3 bdrms., 4th in full basement, also large rumpus room 30x15 with FP. Large living rm. with FP. Guest size Dn. Rm. 12x14, nice cab. kit. Dr. in Garage, the lot is well treed beautifully landscaped offers shade and seclusion. Priced at $74,900. To view call: SPENCER HOUSTON-088-6231, RES. 383-7355.

SOOKE, 4 BDRMS. or DUPLEX ON 1 ACRE

Forest seclusion. Could be a 4-bdrm. home with 2336 sq. ft. of finished living area. Could also be an up and down duplex of house with in-law suite. Exceptionally priced at $53,950. Call now: GERRY FINNIGAN 388-6231, DONNA NICHOLLS 598-7689 or 479-1040.

COLWOOD

Nice 3 bdrm home., no bsmt. Seclusion, high and dry, 3½ yrs old. Asking only $44,500. Must be sold immediately. LARRY QUAG. 388-6231 or 479-6609.

IDEAL FAMILY HOME

Spacious 4 bdrm. ,large LR with FP. Good sized kitchen. OOM heat, newly renovated. Nice large lot. 2 baths and laundry rm. A nice property at a good price WILF DAVIES 388-6231 or 656-5002.

DRIVE BY 266 SHIPS VIEW

off Lagoon
.35 acre — plus 1283 sq. foot home. Call: B. KEELING for appointment to see. 388-6231.

VIEW ROYAL

This comfortable home with its massive LR with FP will delight your desire for a quiet country atmosphere. Two bdrms. sep. DR and 4-pce. bath on the main floor with a partially developed full basement. Now priced at ONLY $52,000. MLS.
BOB KOHLRUSS
388-6231 598-7689

3 BDRMS. CLOSE IN $34,900

A very pretty little house nestled in the trees. No steps and an easy care lot close in. Excellent starter or retirement. Act fast, this will sell quickly. MLS. Call: GLENN NICHOLLS 388-6231 or GERRY FINNIGAN 598-7689 or 479-1040.

AVAILABLE NOW

FIVE BEDROOMS PLUS DEN
MOVE IN TOMORROW
Just finished, 2100 sq. ft. with new decor, new carpets and counters and plumbing, 2 full bathrooms, fireplace etc. 10x14 dining room with sliding doors to balcony, laundry room off large kitchen also dinette area — new driveway to large double garage with workshop and storage. $5,000 Mtge. at 10½, full price for 9 beautiful rooms, only $80,000. Please call Doug Dickie, 382-4312, or eves. call 595-4329.
DICKIE AGENCIES LTD.
919 Fort St.

250 HOUSES FOR SALE

SINCE 1887
Pemberton, Holmes Ltd.
1000 Government St.

MUST BE SEEN

1247 ACTON STREET
BRAND NEW, exceptional 3-Br family home located centrally on Mt. Stephen slopes just minutes from downtown, major shopping and schools. Ideally suited to young family.
—2 Baths —2 FPs
—1250 sq. ft.
—Full bsmt awaiting devpt.
Extra care was taken in the attractive finishing to offer you the utmost in quality construction and contemporary styling. ONLY $56,900.
JACK S. COLWELL
384-8124

Among The Oaks

2965 QU'APPELLE
Charming Colonial duplex which could be easily returned to a most gracious family home. Presently each suite offers 2 Brs, LR with FP, formal DR and bright kitchen. Gross rentals $650 per mo. Additional revenue possible if desired. Located on a large apt. zoned lot this duplex represents an excellent investment while providing the utmost in character, charm and elegance. "You should see this". $83,900.
JACK S. COLWELL
384-8124

$31,700

Perfect retirement or starter. 1 Br, big LR, greenhouse flowers, semi-country, this no care home at 3321 METCHOSIN RD will be picked up soon by a discriminating purchaser. Why not you? MLS
DESMOND HOLMES
384-8124 478-1227

10 ACRES

MOSTLY FARMLAND, good old orchard and about 6 acres grassland. A truly perfect place for your hobby farm. New MLS on Arden Rd. $75,000. Terms, trades, 8% money, inspect it with
DESMOND HOLMES
384-8124 478-1227

PRICE REDUCTION
ROCKLAND

Owner has reduced his price $5,000. This week to sell immediately his fine home in this prestigeous area. Government transfer necessitates immediate sale so this represents excellent value.
—2 BR and den (or 3rd BR)
—Full bsmt with rec room
—High view lot, cul de sac
—Never paint again exterior
—All for $89,900. MLS.
Please call for appt. to view. Immediate occupancy.
384-8124 HELEN HIGGINS 592-2978
384-8124 BRIAN HIGGINS 592-2978
384-8124 S. MACDONALD 477-9889

CUSTOM HOME

REVENUE SUITE
REDUCED TO $63,900
Owners are leaving province and can offer quick occupancy to this quality built 11-yr.-old 2-Br. bungalow with legal 1-Br. lower suite. This home is situated on an extra deep lot with frontage on rear street, giving extra parking and separate entrance to lower suite. Gleaming oak floors, plaster construction, separate garage or workshop are only a couple of the many special features here. Also, fenced lot, good garden soil with 7 assorted fruit trees. MLS 13858. For an appt. to view please call:
384-8124 S. MACDONALD 477-9889
384-8124 C. ANDERSON 477-3994

RETIREMENT

Home in Sidney. No step 2 BR charming Colonial inspired home close to marinas and shopping. Only 4½ years old and well maintained. Private lot surrounded by trees with easy care background all fenced. Ideal for couple wanting a quality retiremsnt home. Early possession if desired. $59,900. MLS.
HELEN or BRIAN HIGGINS
384-8124 592-2978

$48,900

Just listed, 5 year old 3-bedroom home with large lot and fine double garage in the Marigold area. Maximum financing available. Excellent value for immediate sale New MLS. Early posssession. Drive by 924 Burnside Wst then call.
384-8124 H. HIGGINS 592-2978
384-8124 B. HIGGINS 592-2978
384-8124 J. DOWNER 383-3865

TOWN AND COUNTRY REALTY
3579 DOUGLAS STREET
382-7276

$59,900 WHY PAY MORE

You won't have extra costs when you move into this immaculate 4 bedrm. house. It's fenced, finished and landscaped. Possession is immediate. Drive by 1309 Hastings give me your opinion. Phone Jim Webber, 382-7276 or 658-5977.

FREDERICK NORRIS PLACE

Close to University and Racquet Club. Accommodating 3 or 4 bedroom, 3 bathrooms; nice rec. room with stone fireplace. 2-car port secluded conc. patio at rear. Offers invited at $99,500. Courtesy to agents. Lew Moilliet 382-7276, Res. 477-9251.

RETIREMENT SPECIAL — DOWNTOWN COZY WARM, 2-BEDROOM STUCCO WITH REALLY NICE GARDEN AND FRUIT TREES. $45,000. A. KLENMAN, 392-9771.

Investors
SYNDICATE REALTY LIMITED
620 Broughton 386-7721

NEW LISTING SEA VIEWS

$55,500
COLWOOD
A very high property — fantastic view of the Esq. lagoon and the city lights at night. A home in truly immaculate condition inside and out. L.R. with panelling and brick floor-to-ceiling FP.—Sep. DR with a view of a beautifully landscaped garden. Three good BR, a full high bsmt. ready for development if desired. This is an excellent home and has just been listed so for an app. to view ph. PEPE BROWNE, 386-7721 (24 hrs.) MLS 14227.

FIVE BEDROOMS AND DEN

Situated on a new road opposite Municipal Park. Located on a 122'x99' nicely landscaped lot. His newly renovated two-storey family home has 2100 sq. ft., finished and completely redecorated inside and out. If you're looking for oil, hot water heat, new carpets, multi-panel windows, two full baths, one up. All new down, marble faced heatilator fireplace in large separate living room, 10x16 dining room with sliding door to balcony, laundry room off large kitchen with eating area. A new driveway to separate large double garage, workshop, and loads of storage space. New large first mortgage at 10½%, please call me on this exclusive at $80,000. Doug Dickie, 382-4312 or 382-1542. 595-4329 evenings. Dickie Agencies Ltd.

BY OWNER
8 miles from town. 5 acres, three bedroom custom built Spanish style house. 1400 sq. ft. main floor, sunken living room and fireplace, large rumpus room. Reduced to $79,500. Optional adjoining 2½ acres. $6,000. Will take motor home as part payment. 479-5991.

QUALIUM BEACH
By owner, 3-bedroom cedar home, wall to wall, electric heat, 3 years old. Close to town and schools, offers on $39,900. Phone 752-6816.

250 HOUSES FOR SALE

WESTMONT REALTY LTD.

27 CADILLAC
386-6796

SOUTHPORT
OPEN DAILY
(except Sundays)
1000 Esquimalt Rd.

Out Esquimalt Rd., right on Lampson one block, right on Wordsley to the end of the road. A NEW CONCEPT IN LIVING without the worry. PANORAMIC VIEWS, close to everything. Come see for yourself.

MILL BAY

Two houses on a half acre lot, both less than 1 year old. The main house has 3 bedrooms, full basement which could be fully developed. The small house is a beautiful little two bedroom no basement rental bringing in $250 per month. All this for $69,900.
386-6796 DAVE TAYLOR 384-2718

LOW FIFTIES

Try your offers on this neat re-decorated 3-bedroom home with full basement. Located on Nicola, a quiet cul-de-sac. DO INVESTIGATE!
386-6796 ARNOLD MARR 477-6233

CONDOMINIUMS INVERNESS

1—One bedroom plus den with the most agreeable setting overlooking the Sooke Hills. Dining room, extra large sundeck. Dishwasher, fridge, stove and drapes are included in the price of $38,900. MLS14217.
386-6796 RICK KINNIS 477-6233

2—Two bedrooms with 1½ baths, separate dining room, large living room overlooking the peaceful garden and the Sooke Hills in one of the quietest locations in this complex. Price of $40,400 includes stove, fridge, dishwasher. MLS 14256.
386-6796 ARNOLD MARR 477-6233

FIRST CLASS ACCOMMODATION $34,900

Includes 3 bdrms., 1½ baths, living room, dining area, modern kitchen, secluded patio, luxury carpet over oak floors, lots of storage space in this well kept townhouse. I invite your comparison. Substantial mortgage at lower than current rates. MLS 14273.
386-6796 JOHN BUNYAN 383-7777

GLANFORD AREA

BRAND NEW 3 bedroom home located on a quiet cul-de-sac. Full high basement with drive-in door. Priced for quick sale at $58,900.
386-6796 BILL SIDHU 477-5382

GORDON HEAD SEA VIEW

Everything you could possibly want. Four bedrooms, rec. room, den, 3 sets of plumbing, 2 fireplaces, carpet over oak floors. Double size lot, sea view. Prestige area in Gordon Head. Lots of parking, large sundeck and priced at $87,900. Exclusive with
386-6796 JOHN BUNYAN 383-7777

EXCELLENT RENTAL BUY!

Main level has two bedrooms, 3-pce. bath; the lower level has one bedroom, 3-pce. bath. This home with in-law suite is just the answer to help make mortgage payments a bit more easy to swallow. Bright, clean, close to school, bus, shopping. All this for only $51,900. MLS 14099
386-6796 BILL SIDHU 477-5382

MOVE IN NOW

As new, re-stuccoed, new furnace, new kitchen w-w throughout, close to school bus. SEE THIS — HURRY at $68,500. MLS. 13716
386-6796 KEN WRIGHT 598-2183

BRAND NEW GORDON HEAD

Spacious 3 bedroom home with 4th bedroom in the ground level basement. W-W carpet, 1½ baths on main, sundeck. Pick your carpets and colour now.
386-6796 KEN WRIGHT 598-2183

NEWSTEAD REALTY LTD. 598-5166
1637 Fort St.

MUST BE SOLD

Only 18 Years young. This well built 3 bedroom family home has full basement with 4th bedroom, rec. room, 2nd bathroom, and workshop. Large lot, vegetables, fruit trees. $59,900 MLS.
HARRY GRAY
598-5166 652-1661

MONEY TREE

Buy this sound three bedrooms, with basement, live in or rent out. See the land value escalate. Be sure to call and view with
BEN PARENT
598-5166 598-3641

Bayshore
1006 Fort 388-6424

BRENTWOOD $57,900 LOW DOWN PAYMENT

Vendor will carry balance at reasonable interest rate. Almost brand new — three bedrooms, full basement, home on a well landscaped and fenced lot. Pleasant pastoral view. Possibilities in basement. Ensuite plumbing. A very comfortable pleasing family home. MLS 14305.
SYL SHUMKA
388-6424 Office 385-7373

SUBURBAN

REAL ESTATE
2686 Sooke Rd.
478-8316

BEXLEY ROAD

New 3 BR bi-level situated on ½ acre sea-view lot on quiet cul-de-sac. Cathedral entry, feature FP wall with built-in bookcase, china cabinet and wood storage. Ready for occupancy.
ALICIA FULLER 478-8818

Engineered Homes
HARRY ATKEY
385-6211 598-1737

250 HOUSES FOR SALE

Western HOMES Ltd.

RETIREMENT OR STARTER

Located in a nice area of Langford this 800 sq. ft. bungalow has a full basement, 2 bedrooms, bright modern kitchen, dining area, living room. Separate garage on fully fenced yard, well landscaped, plus 3 fruit trees. $42,900. Phone Bill Wilson, 386-3494 (24 hrs.)

3 BEDROOMS SWIMMING POOL

Located in Colwood, deluxe 3-bedroom home with full basement, fireplace, in living room, dining room, large kitchen, partially finished Rec. Room, 18x33 swimming pool, extra large lot. Full price only $62,500. MLS 14292. Call Terry and Wilf.

A REAL CHARMER $43,900!

A delightful 2-bedroom bungalow in a convenient Esquimalt location. Spic and span and completely renovated. New kitchen cupboards, new fixtures plus new WW carpeting in all rooms. Should finance easily. Don't miss this! Phone today! MLS 13523. Call Wilf and Terry.

Wilf Cotton
and Terry Eden
386-3494 (24 hrs.)
Mobile Operator
JL3 8782

$45,900 GORGE 2 BEDROOMS

A really super, no-step home in one of Victorias best family areas. Living room with fireplace plus new electric heating throughout, will guarantee you plenty of warmth and comfort. A superbly kept yard with several fruit trees plus a separate garage completes the picture.

DON'T DELAY, CALL NOW:
Jack Davis
386-3494 (24 hrs)

$54,900 FAIRFIELD 3 BEDROOMS

If an unusual attractive kiln brick fireplace, beamed ceilings, and w-w carpets are your cup of tea, then you must see this unique immaculate home. Once you see and feel the warmth, charm and character of this property, it will haunt you until you buy it! The full basement just begging for development and upgrading, will hold your interest during the dreary winter months and the well landscaped yard with fruit trees, will beckon to you very early in the spring. (MLS 14124)

A FINE HOME IN A FINE LOCATION.
DON'T DELAY, CALL TODAY:
Jack Davis
386-3494 (24 hrs)

$49,900 2 BEDROOMS FAMILY HOME GORDON HEAD

A nice two-bedroom, no-basement home in Gordon Head, complete with family room, living room with fireplace, big roomy kitchen and attached garage. The lot is surrounded by trees, and has a small garden and fruit trees in the back yard. (MLS 13718). Phone now to view:
Neil R. MacDonald
386-3494 (24 hrs.)

National Trust
SINCE 1898

UPLANDS NEW LISTING

Custom designed and quality built 15-year-old ranch style in most desirable area. On the main floor approx. 1940 sq. ft. of comfortable and convenient living. Spacious living room with sandstone fireplace. Semi-separate dining room. Two good-sized bedrooms each with 2 pce en suite. Delightful panelled den (possible bedroom). Bright, modern kitchen and nook. In basement: huge rec room, 3rd bedroom and 3 pce bathrbom. Carport plus extra parking. Many more fine features and all on a large attractive lot offered at $120,000. MLS. For appointment to view, please call:
386-5451 JOHN KEATS 384-4262

ALMOST OAK BAY $53,000

Don't miss this comfortable 2-3 bedroom home on Cowichan Ave. The outside is expensive never-paint vinyl siding. It features lovely living room with cosy fireplace and oak floors, 8x10 dining room, compack kitchen, 3rd bedroom in full cement basement, 100 amp service, copper plumbing. Call
RUDY ROST
595-2961 (res.) 658-5490

LUXURY HOME CORDOVA BAY RIDGE

Nearing completion is this large luxury home of approx. 2700 sq. ft. on the main with the full basement almost completely developed as well. The large sunken LR offers distant sea and mountain views over Cordova Bay and Georgia Straits. A massive floor to ceiling fireplace separates the LR and spacious DR. The main level also features a cabinneted kitchen, utility with 3-pce. bath off, three BRs with Master 4-pce. en-suite, 5-pce. main bath with square corner tub. Expensive carpeting throughout including kitchen and family room. Lower level includes a 47 ft. games room, separate rec. room, wet bar, bedroom, large area adaptible to an in-law suite, and large storage room. Almost perfect seclusion offered on the near 1 acre lot. $159,900. To view call Stan James, 595-2961 or res. 592-3740.

OPEN HOUSE 1:30-4:30 P.M. FAIRFIELD $51,500

Come to 137 EBERTS ST. by the sea and see this charming 3 bedrm. home with ½ basement. Completely modernized inside. The back yard is just fantastic. Fully fenced, beautiful lawn, flowers and vegetables with a greenhouse as a bonus. Exclusive with JIM RANSON of Westgate Realty.
388-9941 479-5910

SAVE COMMISSION—4-BEDROOM modern home, good financing. $56,900. 652-8506.

250 HOUSES FOR SALE

D. F. Hanley Agencies Ltd.
D. F. HANLEY AGENCIES LTD.
3293 DOUGLAS STREET
385-7761

East Gordon Head SEA VIEWS

The perfect home for those descriminating purchasers seeking a superior residence; one that offers not only quality workmanship and pride of ownership but a feeling of excitement as well. Excitement that comes from distinctive design

256 WATERFRONT PROPERTIES

BY OWNER (MUST BE SOLD)

—Full basement partially developed.
—150' PORTAGE INLET WATERFRONT
—½ acre of total seclusion and gardens.
—Totally remodeled 2-bedroom home.
—Extras: boathouse, workshop and greenhouse.
—Try offers or trades of any sort (property, cars, trucks, money, etc.)
—Call 382-5000 after 5 p.m.

WATERFRONT REVENUE
Unbelievably beautiful. Four family complex on unpolluted lake in Colwood. Picture this. 3-bedroom, 2-bathroom, main level residence with large living room with raised hearth fireplace and picture window overlooking sloping lawns to lake. Ground level has exciting 1-2 bedroom self-contained suite, separate entrances with picture windows, rent $280. Another duplex with 2-2 bedroom units has potential $300 monthly income. The 1½-acre estate has a potential 75'x120' lot subdivision at the road. Main dwelling has duplex or screened from road by tall firs. A story-brook setting with waterfowl lawn diving platform, clean beach and winter skating. You won't believe it until you see it. Trades accepted. Hurry on this now. Only $119,000 asking (land worth $50,000 alone). Call Phillis Coutts, Betty McFarland or Frank Wills, 384-8581. Wills and Wonnenberg Realty Ltd.

565,000 — 9½ WEST COAST ACRES
Sheringham Pt. Road. Sheltered cove having over 400 ft. of fine beach. Recommended as investment property alternatively an unspoiled homesite, well treed, with ample water, school bus route at the top of the road. Fair price and fair financing arranged promptly. LYNETTE DELAHUNT 598-3321
JACK MEARS
OAK BAY REALTY LTD.

¾ ACRE SECLUDED
Large home with over 1900 sq. ft. of finished space plus a 2 bedroom cottage. Close in $105,000. Exclusive listing. Phone Gerry Finnigan 479-1040 Island Pacific Realty 388-6231.

URGENT REQUESTS
1—3 bedroom, basement home in any good area up to $30,000. Near schools.
2—Near new Gordon Head full basement home up to $95,500. This must be extra good. Sea-view if possible.
3—A good townhouse up to $50,000, prefer a fireplace.
4—Need 2 bedroom somewhere around $45,000.
If you can help me with any of these requests, I would be most grateful. Business is brisk, take advantage of it, just dial:
477-0191 JOHN MOLYARD 384-4827
Royal Trust Real Estate Dept.

SINCERELY
A "better buy" prime waterfront residence and, a good investment. Low 1975 tax already paid on this proud to own home that has brought much comfort and enjoyment to the owner-builder. One-half acre with 75' waterfront facing beautiful and everchanging Satellite Channel. (Swartz Bay area). Privacy and seclusion precludes drive-bys. Asking price is only $89,900. Offers welcome. Call me, (no obligation) "your friendly realtor".
MR. DENNIS WAGNER
386-7551 595-2557
Melton Real Estate (B.C.) Ltd.

DEVELOPERS!
121 sq. ft. WATERFRONT (beach) $1.45 per sq. ft. ($175,000)
Kaltasin Rd., Sooenos, 19 miles W. of Victoria. This fine property is ripe for development. Vendor will clear timber as required. Get your bid in now on this MLS to:
DESMOND HOLMES
384-8124 478-1227
PEMBERTON, HOLMES LTD.
1000 Government Street

ARDMORE WATERFRONT
Gracious older fully modern 2-bedroom home on a superb 1.5 acre of waterfront. Beautiful westerly views, sunny private location. Wonderful country property for the couple who enjoy gardening, fishing, sailing, and who want room for their pets. Now only $139,500.
GERRIE HUTTON
388-4271 386-3927 (Res.)
J. H. WHITTOME and CO. LTD.

1.7 ACRES COOPER'S COVE MUST BE SOLD!
Well treed property with 150' waterfront and 2-bedroom full basement home. Try your offer. MLS 13977. To see this and other Sooke properties please call:
MARILYN MOORE — 478-2482
JO LENNOX—478-2563
OFFICE — 386-2911
Homefinders, Wall and Redekop

258 CONDOMINIUMS and TOWNHOUSES

Villa Royale
(HEYWOOD AVE.)
"A SECURE INVESTMENT WHICH WILL KEEP PLACE WITH INFLATION!"
Overlooking Beacon Hill Park
LIMITED NUMBER of 1 and 2 bedroom suites Available
AMENITIES
—SAUNA
—SWIRL POOL
—ROOF LOUNGE
—WORK SHOP
—ADEQUATE PARKING
25 PER CENT DOWN
11% Mortgages
Repayable over 25 yrs.
Open from 1 to 4
SALES Office Suite 301 384-2025.
SPECIAL APPOINTMENTS — call: A. BEDFORD or L. HOGARTH, 592-2407 ANYTIME

Whyte & Gower
Oak Bay Properties Ltd.
2227 Oak Bay Ave.
592-2407

CLOSE IN $33,900
Conveniently located 2-bedroom condominium in sparkling condition. Playground and swimming pool facilities. Children welcome. Your choice of refinished hardwood floors or new wall to wall. Act now. Phone Chris Greig, 386-6164. Castle Properties Ltd. or 479-7995.

CORNERS PLACE
(off Reynolds near McKenzie)
Spotless 3-bedroom, 1½ bath townhouse, in a very convenient location. Top value at $43,900. Colin Munro, 386-3585, res. 652-3383, Victoria Realty Ltd.

BY OWNER
Large 1 bedroom and den in quiet setting, all facilities, offers invited. $ 5,500. 382-5930.

OAK BAY CONDOMINIUM 1 bedroom, appliances, wall-to-wall carpet, drapes. Adults only. $250 a month. Available Nov. 1. Good location. Phone 592-0629 after 5.

ONE BEDROOM COOPERATIVE Suite, delightful location, waterfront. Price $38,000. Phone 592-3970 or 386-6552. F. C. Hully, Real Estate, 620 View.

ONE BEDROOM DELUXE Condominium, all amenities. 383-8033 after 5 p.m. $31,500

258 CONDOMINIUMS and TOWNHOUSES

Southport
Open Daily
(Except Sundays)
1 - 8 p.m.
1000 Esquimalt Rd.
Drive out Esquimalt Rd., turn on Lampson, one block, right on Wordsley to end of road. PANORAMIC VIEWS, SPACIOUS SUITES CLOSE TO EVERYTHING.

CONDOMINIUMS INVERNESS
1—One bedroom plus den with the most agreeable setting overlooking the Sooke Hills. Dining room, extra large sundeck, dishwasher, fridge, stove and drapes included. Make an appointment to view now. Priced at $38,900. MLS. 14217.
386-6796 RICK INNIS 477-9394
2—Two bedrooms with 1½ baths, separate dining room, large living room overlooking the peaceful garden and the Sooke Hills in one of the quietest locations in this complex. Price of $40,400 includes stove, fridge, dishwasher. MLS. 14256.
386-6796 ARNOLD MARR 477-6233

WATERVIEW
One bedroom deluxe unit close to Dallas Rd. waterfront and Beacon Hill Park. Appliances and drapes are included in the asking price of $33,900. MLS. 14335.
386-6796 BILL SIDHU 477-5382

FIRST CLASS ACCOMMODATION $34,900
Includes 3 bedrooms, 1½ baths, livingroom, dining area, modern kitchen, secluded patio, luxury carpet over oak floors, lots of storage space in this well-kept townhouse. Invite your comparison. Substantial mortgage at lower than current rates. MLS 14273.
386-6796 JOHN BUNYAN 383-7777

WESTMONT REALTY LTD.
386-6796

CONSIDER THIS 1 BEDROOM AND DEN
THIS CENTRALLY LOCATED 4TH FLOOR SUITE IS AS QUIET AS THEY COME. PLEASANT SOUHERLY OUTLOOK. FRIDGE, STOVE, DISHWASHER INCLUDED. LOW MONTHLY MAINTENANCE INCLUDES HEAT AND WATER PLUS THE USE OF THE MANY FACILITIES WHICH INCLUDE' LOUNGE, BILLIARDS ROOM, WORKSHOP, SAUNA, SWIRLPOOL AND EXERCISE AREA. THIS REASONABLY PRICED SUITE MAY BE JUST WHAT YOU'VE BEEN LOOKING FOR. $35,900.
CALL:
M. K. LAWSON 595-2134
M. A. RUDDY 656-4089
OR
PARK PACIFIC INV. LTD.
383-4124

KNOWLES REALTY LTD.

1145 HILDA
ONLY 2 SUITES LEFT
Values like this sell quickly, so call today. Priced from $39,000 to $40,900. Spacious 2-bedrm. suites with 1½ bath, living room with dining area, in-line. Lots of storage, large game and hobby rooms, plus covered parking. Close to park and sea.
To view Mon.-Sat. 1-8 p.m.
384-8101
GRETA HOFMEISTER 592-6372
BILL KNOWLES 656-3779
KRIS GUDJONSSON 595-3022

YORKSHIRE HOUSE
935 FAIRFIELD RD.
Open Tues.-Sat.
2-7 P.M.
BY APPOINTMENT
CALL JOHN CABELDU
592-2568
24 DE LUXE APARTMENT HOMES
1 only one-Bedroom, $32,000
two bedrooms from $40,500
SUPERB LOCATION
QUALITY CONSTRUCTION
SPACIOUS ACCOMMODATION
DISTINCTIVE DESIGN
Don't be disappointed. View while a selection is available. Exciting suites with the accent on quality. Large living and dining rooms (some with bay windows), 2 bedroom, master ensuite with dressing area. Huge balconies (many have sheerb views). Underground parking. Only a short walk to Beacon Hill Park and Downtown. Ask about Canada Trust's unique no-interest loan available on the equity in your present home.
CANADA TRUST
1537 Hillside Ave.
595-5171

THE EAST PARK
1050 Park Blvd. (Cr. Cook)
Elegant 1 and 2 bedroom, 1 and 1½ bathroom apartment homes with Beacon Hill Park at your front door. Spacious rooms, wall to wall carpets, large private patios, controlled underground parking. There's more. Come and see for yourself.
Priced from $37,500
TRADES CONSIDERED
Open MON-SAT. 2-6. Apointments anytime call 384-9335.
david burr ltd.
655 Fort St. 384-9335

REDUCED FOR QUICK SALE. 2 bedroom, new condominium, includes fridge, stove, dishwasher and drapes. $34,400. Available November 1. Also chesterfield suite. 642-5785.

258 CONDOMINIUMS and TOWNHOUSES

Park Pacific
Presents
ROYAL WOODS
Another exciting development by PARK PACIFIC Apartments
For more information see our display ad in the Financial section of this paper.
1005-1009 MacKenzie
(by Quadra)
For special appointment to view call ROYAL WOODS, 479-1113
479-8886
or
J. B. YOUNG 598-1818

WALTHAM HOUSE
cr. Cook and Hilda
1101 Hilda Street
THE BEST VALUE IN TOWN
36 NEW CONDOMINIUM HOMES
2 BEDRM SUITES
999 - 1194 sq. ft.
1½-2 Bath
PRICED FROM $38,000
Situated in an ideal location. Close to shopping, buses, Beacon Hill Park and the Dallas waterfront. Features all the usual amenities plus much, much more.
OPEN DAILY 1:30-4:30
(except Sunday)
Eves 6:30 - 8:30
except Saturdays
Special viewing apts. Call 592-2407

Whyte & Gower
Oak Bay Properties Ltd.
2227 Oak Bay Ave.
592-2407

JACK MEARS
OAK BAY REALTY LTD.
"The Professional People"
Coast to Coast
Real Estate Service
2194 OAK BAY 598-3321
3614 SHELBOURNE 598-2344

305-415 LINDEN AVENUE
FAIRLYN MANOR
Very large 2-bedroom, 1½ baths — 18 suites in building. Extra storage — quiet area close to bus and stores — $48,200 flexible.
RUTH or BEN BENNETT
592-6257 598-3321

OAK BAY
ISLAND VIEW — $38,000
Situated on Beach Drive just across from park and shorefront with glorious waterviews. One-bedroom suite tastefully decorated with built-in bookshelves and cabinets. Living room has fireplace with concealed lighting in mantel. Balcony fronts on Beach Drive overlooking Marina. Includes covered parking. For appointments to view this attractive economical property call
BILL RICHARDS
598-3321 595-6219

LOCATION
LOCATION
LOCATION
UNIVERSITY PARK TERRACE
(Across street from University)
THIS CONDOMINIUM REALLY HAS "IT"
AT
1870 McKENZIE
There is still a good choice of 1-and-2 bedroom suites. Hospitality room, pool room, hydro pool, sauna and exercise room, storage lockers, underground parking, elevator, large attractive foyer. Everything you could expect and more at $29,900 to $43,500. OPEN HOUSE 2 to 8 p.m. MONDAY THROUGH SATURDAY.
MONTREAL TRUST CO.
386-2111

THE LADY ALEXANDRA
1½—2 BEDROOM CONDOMINIUM HOMES
IF YOU like accessability to sea—front walks.
IF YOU need front door bus service.
IF YOU prefer a superior South Fairfield location.
IF YOU appreciate top quality construction (sound proofed to highest standards and double glazing throughout).
IF YOU are a bird watcher (Clover Point is noted for its firsts in Canada).
IF YOU desire panoramic views.
IF YOU wish to invest from $59,000 to $67,000 for the suite of your choice.
IF YOU answer YES to just 3 of the above, that is reason enough to come and see us at
137 BUSHEY ST.
FRI., SAT. 1-5 P.M.
or for personal appointment call TONY BROGAN, 388-6275—Pager 2471 or DIRK OKKER 478-4501.
CANADA TRUST
595-5171

CONDOMINIUM ESTATE SALE
This 2-bedroom condominium must be sold. 1½ bathrooms, large master bedroom, in line living and dining room, balcony. Present all offers on $38,900. MLS 13342. Call: Alice Moore—592-4529, Ed Kraft — 652-3676
J. D. BOSDET LTD.
120-727 Johnson Street, Victoria, B.C., 386-3128

258 CONDOMINIUMS and TOWNHOUSES

the Permanent
1125 DOUGLAS ST. and 3647 SHELBOURNE ST.
Introducing Hampstead House
"SOMETHING NEW UNDER THE SUN"
Open Afternoons
Until 6:30
(Except Sunday)
955 DINGLEY DELL
Spacious quality suites designed with you in mind. Most have 1½ baths, price range $35,000 to $44,500. Carpets by Jordans, some suites have glassed-in balconies. Sun roof patio with water views, deluxe appliances, some Tiffany lamps. It's delightful. SID HASLAM 477-1995, GRAY LAITE 656-5267 or 382-9191.

Windsor Manor
$33,900
Two Bedrooms
One of several remaining, extremely well-priced suites complete with appliances, drapes, carpeting, patio and parking located in deluxe condominium complete with sauna, swirl bath, rec. and hobby areas, etc.
Open to view daily — Suite 2 Sales Office, Phone 383-7524 Windsor Manor, 848 Esquimalt Road.
Mon. to Sat. 1:30 - 4:30 p.m.
Thurs. and Fri. 10:00 - 12:00 noon
Mon. to Thurs. 7:00-9:00 p.m.
Further details by calling HERB McDANNOLD 658-8844 or 382-9191.

Rockland Square Townhouses
is Executive Townhouses now under construction on Pemberton Road in this very desirable area. Preselection of floor plans and site location available now on remaining 9 units. All feature 3 BR, 2 baths, fireplace, carpeting, drapes, laundry, all major appliances, private courtyards, etc. For details and viewing plans on this Exclusive listing please call HERB McDANNOLD 658-8844 or 382-9191.

Estate Sale
Must be sold, immaculate one bedroom suite complete with appliances, drapes, carpeting in deluxe 2 year old complex with swirl bath, sauna and roof deck. Convenient James Bay, close to town, park and Dallas waterfront. Priced $33,900 (MLS) with immediate possession. To view please call HERB McDANNOLD 658-8844 or 382-9191.

Canada Permanent Trust Company

CEDAR HILL PLACE
1725 CEDAR HILL CROSS ROAD
Total Financing on the 4 Remaining Units
Special vendor deal on last four units allows minimal down payment and complete financing with interest no higher than current first mortgage rates. To buy now, $109.00 cash, balance of $45,500 at 12¼% for a beautiful 2-bedroom, 1½ bath, 1075 sq. ft. unit with large l.p. and 20' living room in one of Victoria's finest condominiums. Open to view daily, except Sundays and Mondays from 1:30 to 4:30.
PACIFIC STRATA REALTY LTD.
386-2137

NORTHPORT
WHY RENT?
Renting IS the ultimate in no-responsibility living. BUT if you're not renting by choice, consider NORTHPORT. The qualified buyer can purchase a two-bedrm. unit with as little as $2,100 down! And the payments will look pretty good beside next year's rent. Home ownership is still today's best tax-free investment. NORTHPORT provides a rare opportunity for people with limited funds to enjoy all the advantages of owning their own home. You'll have the advantages of great location, quality construction (NHA) and outstand and financing. Only six units left, so stop adding to your rent receipt collection today! 1 BEDRMS. FROM $29,200. 2 BDRMS. FROM $35,500. OPEN:
Mon-Sat 2-4 p.m.
Mon-Thur 7-9 p.m.
1571 MORTIMER
(AT SHELBOURNE)
BRIAN SHARP
385-7761 24 hrs. 477-4753 res.
D. F. HANLEY AGENCIES LTD.

ORCHARD HOUSE
Studio from $20,000
1 Bedroom from $26,000
2 Bedroom from $35,000
Open 2-8 Daily
Saturday 12 noon — 6
Sunday 1 — 7
647 Michigan St
382-8231 382-8222

LARGE 1-BR. CONDOMINIUM
Immaculate condition, nearly 1-yr. old with lge. LR; DR; kitchen wih frost-free refrigerator, range and dishwasher; twin or king-sized bedrm; 4-pce. bath and ample storage. Well located on Quadra St. and Inverness, on bus line and close to shopping. Furnishings are for sale. Full amenities in building. Asking $31,500. MLS.
PAT VICKERY
385-7761 24 hrs. 592-6192 Res.
D. F. HANLEY AGENCIES LTD.

Rockland Ave
2 Bedroom, luxury units to be completed in late December at
the Chateauneuff
for information call
Explorer Developments Ltd.
382-4218

SWAN LAKE TOWNHOUSE
Lovely 4-year-old townhouse with pivate patio and garden, 3-bdr, 1200 sq. ft. Priced to sell at $41,850. MLS. OLE KNUDSEN 598-2461 or 388-6231.
Island Pacific Realty

TOP FLOOR
2-bdrm. condominium very close to downtown. Top floor suite in new building, with covered parking and recreation room. Large balcony and magnificent views of the city and surrounding hills. Asking $38,000.
386-3231 D. R. NELSON 478-1847
BLOCK BROS. REALTY LTD.

258 CONDOMINIUMS and TOWNHOUSES

Whyte & Gower
Oak Bay Properties Ltd.
2227 Oak Bay Ave.
592-2407

CEDARFAIR FAIRFIELD RD.
Exceptionally large and pleasant 2 bedroom top floor corner site. Priced for immediate sale at $59,500. Call LORETTA HOGARTH 592-2407 or 592-3537.

FAIRLYN MANOR
415 FAIRFIELD RD.
Two bedroom, 1½ bath, luxury suite in choice Fairfield area, featuring 1250 sq. ft. of spacious living. Priced to sell. House trade considered. Call ART BEDFORD 592-2407 or 592-2090.

OAK BAY
$35,000
Delightful 1-bedroom suite situated on the 4th floor of one of the prettiest buildings in Oak Bay. Pleasant outlooks and just moments from Village shops, library and Senior Citizens Centre. Only 10 minutes to downtown. Ready for immediate occupancy. For viewing call CLIFF NORMAN 592-2407 or 598-5275.

$2,000 DOWN
For a qualified purchaser. A brand new corner suite in a steel and concrete building. One bedroom and den, living rm. and dining rm. all fully carpeted, hot water heat, low monthly assessments. On transportation and walking distance to town. Full price $32,000. Call ART BEDFORD, 592-2407 or res. 592-2090.

TOP VALUE
Last suite in 19-suite condominium bldg. Lge. living room and master bedroom ensuite, second bedroom, spacious clothes closets and storage area. Located on Rockland Ave. Regarded as Victoria's finest condominium area. Spacious kitchen and dining area. Excellent financing. Call ART BEDFORD, 592-2407 or res. 592-2090.

F. G. CARVER AND COPANY
KARA VISTA
2626 BLACKWOOD
(off Hillside)
11½%
Financing over 30 Years,
—Quality Two-Bedroom Units
—Beamed Ceiling
—Full fireplaces
—Average 1200 Sq. Ft.
—Large Private Balconies
—1½-2 Bathrooms
—Large Kitchens with eating area
—City Views
—Trades Welcome!
Price $39,500-$43,500
OPEN
MON.-SAT. 1-5 P.M.
MON.-FRI.
7-8:30 P.M.
388-9242 or 595-8664

SPENCER CASTLE
Danzo and Franco Holdings Ltd. 384-4013 2910 Cook St.
BEST OF TWO WORLDS
THE NEW for comfortable luxurious living in a spacious 2-bedroom, 2-bath corner suite. 6-storey steel and concrete structure. Gorgeous views. Modern large indoor pool.
THE OLD for guest accommodation and recreation in the old Spencer home with acres of landscaped gardens. $67,000 up.
View By Appointment Only
J. H. WHITTOME AND CO. LTD.
388-4271

358 WEST BURNSIDE
$27,500
Comfortable two-bedroom condominium. Has spacious living room, dining area, 4-pce. bath, storage and utility room all on same floor. Range, fridge included. Also good wall-to-wall carpet. Vacant. May be seen by calling:
STAN WINTERBOTTOM
385-3435 Res. 598-2253
P. R. BROWN AND SONS LTD.
762 Fort St.

Country Club Setting
Only Spencer Castle combines the charm of beautiful gardens, entertainment rooms and guest rooms PLUS top quality spacious suites in sturdy steel and concrete building. View this exceptional 1364 sq. ft. 2 bedroom, 2 bath suite with a lovely view of colorful gardens. Enjoy the sunsets on the quiet side of the building. Priced at $72,000 — It is a lovely place to live.
388-4271 Eleanor Sanderson 384-9610
388-4271 Ruth Lacroix 386-1806
J. H. WHITTOME and CO. LTD.

TOWNHOUSE
$32,500
Price reduced for fast sale. This 3-bedroom unit has own back patio, use of swimming pool. Lovely living room, dining area, stove and fridge included. 2 bathrooms. Possession Nov. 1, 75. Call PETER TER VEER, 384-8001 or Res. 479-1588. The Royal Trust Co.

SPENCER CASTLE CONDOMINIUM, $65,000. By owner. 2 bedrooms, living and dining area, carpeting throughout. 5 electric appliances, some drapes and light fixtures included, lots of storage room. 1,370 sq. ft. 384-0988. No Agents.

258 CONDOMINIUMS and TOWNHOUSES

LUXURY CONDOMINIUM
3 bedrms, 1½ baths, fully appianced, wall-to-wall throughout. More than 1100 sq. ft. for only $35,500. Close in. Call now MLS GLENN NICHOLLS or GERRY FINNIGAN 388-6231 or 598-7689 or 479-1040. Island Pacific Realty.

BY OWNER, 1 BEDROOM, CO-operative suite, delightful location on Beach Drive. Extra large living room, dining area and bedroom. Vanity bathroom and cabinet with 3 large mirrors. Locker, elevator. Bring your offer to asking price of $38,900. For information and viewing call 598-5344.

URGENT, WANTED
3 bedroom TOWNHOUSE. Client has $15,000 cash. Call ROMA NICOLL: 477-0191 (24 hrs.).
Royal Trust Real Estate Dept.

263 GARAGES FOR SALE, RENT OR WANTED

DESPERATE, WANTED TO rent garage in Colwood-Langford area. Contact Len 478-5980.

265 HOUSES WANTED TO BUY

VANCOUVER EXECUTIVE
Has been transferred here and is looking for a 4 or 5 bedroom, single level home in the $65,000 range. Condition is not overly important as they will be renovating to suit their own tastes. If you have such a property and are considering selling Call Tom Raig at 386-6164 or 385-1606.
CASTLE PROPERTIES LTD.

URGENTLY REQUIRED
Esquimalt, Willows, Lansdowne or any other nice area. Up to $70,000 cash. Up to 15 years old. Three bedrooms or two and a den, basement. Extra bathroom or possibility. Ben Greig, 386-6164 or 598-3105. Castle Properties Ltd.

PRICE NO OBJECT
Finances are no problem for my clients who must relocate and desire a "DELUXE" home and property. The property must be nicely landscaped and have a large parking area. They prefer View Royal but would consider other locations. If you are considering selling a property that may be suitable, please call
LORRAINE HETT
386-2911, 478-2430
Homefinders, Wall and Redekop

CALL SHANE
For quick, thorough and reliable service in marketing your home, commercial or industrial property quickly call SHANE BEFURT, 383-3559 or 388 6231 25-hour service. Island Pacific Realty.

QUICK CASH
We require several older homes in need of repairs for our renovation division. Condition not important. Quick decisions and completions. No obligation.
C. ARNOLD J. McCORMACK
592-6454 592-6214
HENDERSON REALTY
385-9741

WINNIPEG COUPLE
Are looking for a 2-bedroom home with or without a basement in any decent area. Up to $50,000. Cash. Call Chris Greig 386-6164 or 479-7995 Castle Properties Ltd.

TWO ENGLISH LADIES
Require URGENTLY 2 or 3 bedroom. Nice area close to bus lines. Up to $50,000 cash.
Irene Dalziel 386-6164 or 477-6380
Castle Properties Ltd.

RETIRED ONTARIO SCHOOLTEACHER
Urgently requires two or three bedroom home $60,000 to $70,000, cash or cash to mortgage. Must be nice residential area. Irene Dalziel 477-6380 — 386-6164
CASTLE PROPERTIES LTD.

CASH FOR YOUR HOME
Investor will pay spot cash for your home, any area up to $45,000. Call GLENN NICHOLLS, 388-6231 or 598-7689 (24 hrs.) Island Pacific Realty.

MUST BE JAMES BAY
Urgently required older 2 bedroom home in the low 40's. Quickly call Freddy Starke 386-6164 or 479-3866. Castle Properties Ltd.

BUSINESSMAN
Requires 3-bedroom home on large nice lot. Can be older home in need of renovation. Up to $60,000 all cash. Quickly call Freddy Starke, 386-6164, Castle Properties or 479-3866.

INVESTOR WANTS
Up and down duplex in area handy to city for rental. Any condition considered. Up to $60,000 cash. Call Chris Greig 386-6164 or 479-7995. Castle Properties Ltd.

RETIRED COUPLE
Require 2 bedroom bungalow near bustop up to $45,000. Few steps O.K. Freddy Starke 386-6164 or 479-3866 Castle Properties Ltd.

YOUNG COUPLE ARE LOOKING for a 2 bedroom home in the $40 to $45,000 range. If you can help them out call Tom Raig at 386-6164 or 385-1606.
CASTLE PROPERTIES LTD.

YOUNG COUPLE
Wanted immediately 2-3 bedroom home in good area. All cash up to $60,000. Call: OLE KNUDSEN 598-2461 or 388-6231. Island Pacific Realty.

REQUIRE OLDER HOME around $35,000 or less for client's who were disappointed that they missed out on the one I just sold. Please phone Frank Beamish Realty Ltd., 385-5113 or 592-2120.

PRIVATE BUYER WITH CASH looking for Victoria property needing light repairs. 598-7809.

WILL BUY THE BEST HOUSE offered for $40,000 cash. 592-1325.

268 LISTINGS WANTED

WANT TO SELL?
WE HAVE BUYERS AND NEED LISTINGS of all types of homes. No obligation unless sold. Call me now.
J. T. Mills
Res. 388-6752 Bus. 385-3411

Since 1904
Ker and Stephenson LIMITED
385-3411

SHAWNIGAN REALTY LTD.
Shawnigan Lake 743-5311
LIST YOUR SHAWNIGAN, COBBLE HILL OR MILL BAY PROPERTY with
743-5311 JOHN ETTEMA 743-2607
743-5311 MARIE MALBON 743-5145
Call Collect Anytime

WESTMONT REALTY LTD.
Would like to hear from you if your are considering selling your home. We have buyers. Give a call now for more information.
386-6796.

OUR LISTINGS HAVE BEEN selling. We need good listings such as your home for our many clients waiting to purchase. Call: B. KEELING, 388-6231. Island Pacific Rlty.

268 LISTINGS WANTED

I AM OUT OF NEW LISTINGS. IF you are considering a change let me work for you — call PETER SYKES, 386-2955 or 382-3216. Mayfair Realty.

271 LOTS FOR SALE

BRENTWOOD AREA
Character lot with stream and trees — close to ocean, schools and shopping. Nice quiet area for executive home — on sewer. $26,900. 478-8305, Happy Valley Homes.

$7,000
Lot J, 88x120. Area cleared suitable for building. Some trees. Recreational lot, one block to Shawnigan Lake Beach access: OK for R.V.s or rustic cottage. Ask re: other lots.
388-4271 SHIRLEY WILDE 478-2459
388-4271 RUTH LUKAITIS 477-5306
J. H. WHITTOME and CO. LTD.

MILL BAY—NOOWICK RD.
Just approved — 4 beautiful serviced lots. Ready to build on, nearly ½ acre each. Spectacular ocean views and nicely treed. Buy now in this fast growing area—only steps away from the ocean. Asking price starts at $18,000—builders enquiries welcome. Exclusive with:
477-0191 KNUD SCHWER 478-8203
Royal Trust Real Estate Dept.

19 TREED LOTS
Fully serviced and NHA approved building LOTS, at intersection of Cedar Hill and Shelbourne (opposite Mt. Douglas Park). Some with view. $24,900-$28,900.
KNOWLES REALTY LTD.
384-8101
Bill Knowles Res. 656-3779
Greta Hofmeister Res. 592-6372

NORTH SAANICH
Drilled wells on each of these three large lots, 85x320. Well treed for seclusion and privacy. MLS 13825. Call ADELLA ZARFT 478-9697, HAZEL CAMPBELL 592-0632 or office 592-2431.
LANSDOWNE PROPERTIES LTD.

TREELOVERS' DELIGHT
Perfect building site with treed seclusion and distant sea views. Plans available to build your dream home. Call us now for tour of property. MLS Price $29,500.
HAZEL CLARKE, 385-5635
NORMA HILL, 383-7796
OFFICE, 386-2911
Homefinders, Wall and Redekop

BUILDERS
Five fifty-foot lots; possible building sites off Wilkinson.
BRIAN RIPLEY, 598-3321,
JACK MEARS
OAK BAY REALTY LTD.

Strawberry Vale
lot and half off Gillie Road. 10350 sq. ft. Excellent potential. Call I. G. LIDSTONE, 388-4271.
J. H. WHITTOME AND CO. LTD.

ESQUIMALT
Fully serviced duplex lots on sewer overlooking Gorge Waters. 652-1471 after 6 p.m.

REASONABLY PRICED LOTS for sale in the Gordon Head area, close to schools, university and all amenities. Will construct to your design or ours. Mortgage financing available. Phone Builder, Kasapi Construction Co. Ltd. 386-6191.

IDEAL, PRESTIGE FOR EXECutive home, over an acre, semi-waterfront, water and hydro. Close to 2 golf courses, and ferries. $69,500. Open to offers. Victoria Press Box 752.

½ ACRE BUILDING LOT MARK Lane-Willis Point water view, $100 down. Owner to carry balance by agreement for sale. $24,600. 386-0411.

BRENTWOOD BAY
Serviced lot, trees and view, one block to ocean, close to stores. $24,500. 656-4204.

TREED 66X140' LOT IN COLwood on cul-de-sac. $18,500 758-2280, Nanaimo, after 6 p.m.

UPLANDS LOT 100X200 ON MIDland Rd. just north of Landsdowne $45,000. The owner 652-2702.

273 PROPERTY FOR SALE

FANTASTIC SEA VIEW
From this great 1.4 acres on the West Coast Road. It's a nice, high location giving privacy and seclusion. A fine building site. Asking $19,500 on MLS. Call PETER BARDON or JOHN WEST 592-2431
LANSDOWNE PROPERTIES LTD.

JUST SOUTH OF DUNCAN 300 ACRES AT $1500 PER ACRE. FIRST TIME OFFERED THIS MUST BE SOLD AS ONE PARCEL. SUBDIV. INTO 10 ACRES APPROVED. CALL A. KLENMAN, TOWN AND COUNTRY REALTY, 382-7276, 592-9771.

6 ACRES RESIDENTIAL LAND, Central Saanich. 479-3973.

274 PROPERTY WANTED

URGENT
Do You Have
A lot or land for rent or lease suitable for a Mobile Home?
WOULD YOU LIKE
To share it with me and earn extra revenue of about $90 per month. Call me at Robin Hood Sales, 478-9912 or write Box 4102, Victoria, B.C.

ALL CASH
We will pay you cash for one lot or more, suitable for building; or acreage of any size in Victoria area, suitable for development. Phone now. Kasapi Construction. 386-6191.

WANTED
Lots for cash. ALSO: 2 bedroom, no basement house Gordon Head and Sidney. Phone Audrey Grimshaw 477-0131 or 592-2513.
Canada Permanent Trust Company

WANTED, WANTED
to 10 acres suitable for TOWN HOUSES. Any area but prefer Saanich, Esquimalt, Oak Bay, Victoria. Price must be consistent with value per number of units that can be built. Call: ROMA NICOLL, 477-0191 (24 hrs.).
Royal Trust Real Estate Dept.

BUILDING LOT WANTED, SINgle family dwelling. Preferably with view. 658-5054.

BUILDING LOTS WANTED
Gordon Head area. 598-3492, 5:30 p.m.-7:30 p.m. No Agents please.

280 ACREAGE FOR SALE and WANTED

SAANICH ACREAGE LOVELY HOMESITE $50,000
About 8 miles from city on good road. 3.47 acres of well drained land with views to the South and West. Has trees and a cleared part. Excellent value for this hard to find good land, at the price of $50,000. Vendor may carry about half if required. MLS 10072.
STAN WINTERBOTTOM
385-3435 Res. 598-2253
P. R. BROWN AND SONS LTD.
762 Fort St.

NEARLY 15 ACRES
In 10 Mile Circle, $83,900. Only 10 per cent cash. Very good arable land. Some trees. Has creek. On paved road. Call: JOHN HOLMS 598-3344

5 ACRES
Highlands. Ideal for home site. Lots of privacy and seclusion, $32,900. Call: JOHN HOLMS at 598-3344.
JACK MEARS
OAK BAY REALTY LTD.

280 ACREAGE FOR SALE AND WANTED

TEN ACRES
of fresh country air, nicely treed. Call me for price. We will even build a home for you.
BEN PARENT
598-5166 598-3641

SIXTY ACRES LARGE NEW HOME
with superb views of ocean, forest valleys. Fantastic for privacy and good living, at the asking price of $180,000. For details call
BEN PARENT
598-5166 598-3641
NEWSTEAD REALTY LTD.

SOOKE Waterfront 5 ACRES
A HEAVILY TREED LOT GENTLY SLOPING TO BEACH WITH LIGHT GRAVEL. 120 FT. AT WATER, 200' AT ROAD. BY WHIFFEN SPIT. PRICED AT ONLY $57,500. CALL
KEN MANN
BUS 598-5141 RES 592-7443
T. L. MANN & ASSOCIATES LTD.

SOOKE SEAVIEW
Heavily wooded, offering great seclusion PLUS sea and mountain views. Domestic water available. Approx. 2 acres located 4½ miles past Sooke on West Coast Rd. Excellent value at $27,900. Call
DON MESSAGE
385-7761 24 hrs.
D. F. HANLEY AGENCIES LTD.

ACREAGE WANTED
We have 2 genuine clients desiring small acreage on the Saanich Peninsula. Price up to $50,000 for land only, and up to $100,000 for land and buildings. Call:
ALICE MOORE ED KRAFT
592-4529 652-3676
J. D. BOSDET LTD.
120-727 Johnston St., Victoria, B.C
386-3128

16 Fertile Acres Near Victoria
Ideal for use as a stud or stock farm — municipal water available, year round stream — good road frontage on quiet road. Trees on north give protection. Adjacent acreage also available. $188,000 — Terms to good covenant.
477-1841 RON KERFOOT 652-2594
BLOCK BROS. REALTY LTD.

GENTLEMEN FARMERS
12 acres of beautiful partially treed land. Year round creek cuts diagonally through property and offers absolute seclusion for a number of building sites. MLS 13570. Asking $100,000. To view please call:
DONALD HAMILTON
386-2911 or 479-3552
Homefinders, Wall and Redekop

METCHOSIN
2 COUNTRY LOTS
TREES, VIEWS
MAIN WATER
acres, $27,000, Sundance Road.
2.6 acres, $27,750, Glen Forest Way, MLS.
DESMOND HOLMES
384-8124 478-1227
PEMBERTON, HOLMES LTD.
1000 Government Street

20 ACRES RIVERFRONT -REDUCED TO $49,900
Approx. 1300' of Riverfront on the Cowichan River, just 10 miles out of Duncan. The river bisects the property. All services available. Perfect location for a hide-away or a fishing lodge. Excellent steelhead fishing hole. Call GLEN McGREGOR, 384-8001 or Res. 477-3675. The Royal Trust Co.

LONG BEACH
20 acres between Pacific Rim National Park, and Tofino, affording privacy and seclusion in one of the few remaining privately owned parcels of land in this magnificent area. $53,000.
P. G. JACKSON LTD.
535-1070 Douglas St.
388-9120

MALAHAT VIEW PROPERTY
Seclusion available on 10 acres with panoramic Saanich Inlet waterview. Only $37,000. Located ¼ mile past Dutch Latch on the high side of Island Hi-way.
386-3231 JOHN A. JOHN 477-8096
BLOCK BROS. REALTY LTD.

SOOKE ACREAGE
4 LOTS TO CHOOSE FROM
4.55 to 5.52 acres, well treed with creek running through. Excellent value at $35,000 to $39,000. For information phone DOUG LEDDING, BROWN BROS. on BLANSHARD, 385-8771 (Anytime).

35 ACRES OF WOODS
ONLY $140,000
Look for my signs on Lands End Road in North Saanich to find this lovely wooded hillside. On water mains. MLS 14095.
K. DROST
656-4000 656-2427
SANNICH PENINSULA PROPERTIES LTD., SIDNEY

4 TREED ACRES
METCHOSIN
400 feet on Rocky Point Road near Pedder Bay Marina. New listing. Asking $39,000.
385-2471

285 UP-ISLAND PROPERTIES

SHERMAN GROVE ESTATES

Tranquility

In the enchanting Cowichan Valley bordering the city of Duncan.

A peaceful townhouse development, 17 different home styles, fully landscaped amongst towering fir and maple trees left in their natural state as nature intended.

LESS THAN CITY PRICES AND ONLY MINUTES FROM VICTORIA. PRICES START IN THE LOW FORTIES WITH TERMS TO SUIT. OPEN 1 P.M.-5 P.M. DAILY INCLUDING WEEKENDS.

Follow Trans Canada through Duncan, turn left on Sherman Drive, then right on Alington Road.

CALL JOHN FERGUSON
383-5132 (24 Hrs.)
Sherman Grove Estates
Victoria
Or In Duncan
Dorothy Smith and Vera Wilson
748-8105 748-2521 (24 Hrs.)
THE PERMANENT
58 Station St., Duncan
(Exclusive Agents)
TRULY TRANQUIL LIVING

VANCOUVER ISLAND LAND SALE
PRICED FROM
$9,900 - ½ ACRE
Terms $90.00 Down
$90.00 Monthly

Nanaimo
¾ acre, good soil, just north of city centre. Price $11,500.

Lantzville
10 miles north of Nanaimo, corner lot, village water, trees. Price $10,500.

Qualicum
½ acre, treed, price $9,900. Just $90 down and $90 monthly including interest.

Tofino
Waterfront ½ acre, sandy beach. Price $25,000. For information phone or write Peter Kloosterboer, personally, at Nanaimo Realty Ltd., Box 518, Nanaimo, B.C. at 754-2311 or eves. 758-7771 collect.

Excellent Holding And Investment Property
23.14 acres — with 1300 ft. frontage — bordering Trans-Canada Highway — 4 miles north of Duncan, including, one-acre zoned agriculture commercial — with large fruit store that sells cigarettes, fresh fruit, vegetables, ice cream bars, preserves etc. Property fenced for beef cattle — with land developed for market gardening. Power and municipal water bordering 600 ft. of property. 10 yrs. old, 2-bedroom home with full basement, sheds, greenhouse and large irrigation pond. Clear title. Full price $175,000. For appointment to view — phone owner, 746-7262, Duncan, B.C.

ATTRACTIVE SECLUDED 1465 sq. ft. non-basement home on 1 acre, 3 bedrooms, shag throughout, heatilator fireplace. Cobble Hill area. Full price $49,900. Phone 746-5045.

TWO ½ ACRE LOTS, MUST sell. Moving. On Hornby Island. Sandpiper beach subdivision. Asking $7000 each. 478-3883, Mon thru Fri after 5.

QUALICUM LOT, QUIET AREA, close to village centre, piped water, hydro. $7500. Owner, 479-3947.

EAGLE REALTY LTD.
Box 1060 Parksville, B.C.
Telephone 248 6194

290 FARMS FOR SALE and WANTED

COBBLE HILL FARM
20 acres, majority cleared and all fenced and cross fenced. Lovely 5 bedroom home with paved circular drive, first class barn, small chicken house, heavy duty shop (designed for gravel or logging truck servicing), 3 wells, plus rental trailer on property. Must be seen. Full price $162,000. For appointment to view call MICHAEL EVANS at 746-5171 or evenings at 748-9629.
H. W. DICKIE LIMITED
70 Government Street
Duncan, B.C.
"We Sell the Island."

293 GULF ISLAND PROPERTIES

NATURE'S OWN BACKYARD
That special solitude found only among unspoiled surroundinks where man communes with nature every day. Still available without sacrificing your soul, this one-half acre in a beautifully-treed setting, with power and road, only minutes from ferry dock, should be investigated. Your evaluation and inspection invited. Also available a 90x150 lot with unusual levels, inviting and challenging — just waiting for the special person. Excellent ferry service for conveniences and emergencies, but none of the obtrusions of busy civilization.
477-1841 FRANCES BROWN
BLOCK BROS. REALTY LTD.

SALT SPRING ISLAND BUILDING LOT
½ acre view lot with hydro and water located at junction of Belcher Hgts. Rd. and Cross Rd., overlooking Ganges and the sea. Vendor will carry $7,000 at C.I.R. with $6,500 down.
386-2231 D. R. NELSON 478-1847
BLOCK BROS. REALTY LTD.

WANTED
Realtor equipped with 32 ft. Grand Banks Cruiser and specializing in sale of Gulf Island properties — has clients — needs your Island property now. Call J.J. WILLIAMS, 386-2955 or res. 479-1163.
Mayfair Realty

PENDER ISLAND
3-acre waterfront view property on Browning Harbour, $37,500.
½-acre lot near Lake, —fine trees, good soil, $7,500.
Contact Jean Kilgour at 629-3582, Pender, or Shawnigan Realty, Box 16, Shawnigan Lake, 743-5511.

Protection Island
Small wooded Island off Nanaimo, a quiet retreat from cars and traffic. Vacant lot for $6750. Hydro and phone available. Wilfred Davis 479-1667 or 658-8884.
J. H. Whittome and Co. Ltd.,
Royal Oak Branch

3 LARGE LOTS ON EAST ROAD DENMAN ISLAND with beautiful water view over Lambert Channel. Water, hydro and blacktopped road, $9,000 each with terms. FINANCIAL SURVEY LTD. M. E. Braithwaite, 384-9305 Res. 592-0638.

WOULD LIKE TO EXCHANGE equity in a North Burnaby house for waterfront property in Gulf Island area. 477-4155.

OVER 1¼ ACRES WITH 160' WATERFRONT. Easy access to beach, quiet area, $30,000. Victoria Press Box 747.

HORNBY ISLAND ½ ACRE LOT with partially completed 2-bedroom cottage. Close to beach. Phone 386-8435 or 479-5903.

SALT SPRING 10 ACRES, GOOD soil. Asking $35,000. Some terms, res. 656-3762.

291 MAINLAND AND OUT OF PROVINCE PROPERTIES

CARIBOO LAKEFRONT
3½ acres on 10 Mile Lake. Near Quesnel. Beautiful gently sloping treed land. All fenced. Ready to build on. $55,000. MLS. Call: JOHN HOLMS at 598-3344.
JACK MEARS
OAK BAY REALTY LTD.

SEQUIM. DELIGHTFUL CLIMATE. Highly desirable retirement area. Call 206-683-3373 or write Monterra, Inc., Rt. 4, Box 782 Sequim, Wash. 98382.

291 MAINLAND AND OUT OF PROVINCE PROPERTIES

WASHINGTON
$2,000 down, for 2 well-treed lots in city of Pt. Townsend (just east of Pt. Angeles). Half mile to ocean. 2 miles to downtown. Balance of $3,000 at only $40 per mo. (10%). Excellent for investment, retirement or summer use. Mrn. Butler, Box 1081, Victoria, B.C. 477-9111.

SELL IT FAST CLASSIFIED Through DIAL 386-2121

AUCTION GALLERY
AUCTION
THIS WEEK ONLY
There Will Be
NO SALE
WED., OCT. 15TH
SALE
THIS WEEK
ON
FRIDAY, OCT. 17
7 P.M.
Chesterfields suites, dining room suites, dinettes, color TV, appliances, bedroom suites, rugs, and many more items.
As Alwaya Good Selection of Antiques
FREE PICK-UP
FREE APPRAISALS
The
AUCTION GALLERY
966 Yates 386-8448

LUNDS
926 FORT ST.
PRIVATELY CONSIGNED and
ESTATE FURNISHINGS BY AUCTION
TUES. 7 P.M.
For MRS. P. R. BEARE of Beach Dr. & others
Top Quality
SUITES
FOR ALL ROOMS
INCL. A
"MALCOLM" NO-MAR
8-PCE. DINING SUITE
MAHOG. CORNER CHINA CABINET
Several Mahog.
2 & 3 TIER TABLES
MAHOG. BUREAU DESKS
Console & Occasional TABLES
EDWARDIAN PIECES
A Fine Selection of CHINA—GLASS—PLATE "ROYAL CROWN DERBY" (MIKADO) CHINA DINNER SERVICE, ETC.
Lovely Mahog.
SEMI 4-POSTER 6-PCE. BEDROOM SUITE
by "PEPPLER'S"
COLOUR TV SETS
2-Pce. CANE SETTEE STE.
NEW GARDEN SWING
AUTO. WASHER & DRYER SET
NEW RIFLE SCOPES
& GOOD SMALL LOTS
LUNDS AUCTIONEERS & APPRAISERS PHONE 386-3308

MYSTERY BLAZE

PRINCE GEORGE (CP) — A $500,000 fire destroyed the Vanway elementary school here Sunday.

Cause of the blaze was not determined and no injuries were reported. It was the third Sunday in succession the city was hit by a major fire of unknown origin.

Two weeks ago fire damaged a pre-fabricated home plant last week a fire caused extensive damage to a church.

Poles Celebrate Group's Founding

By DEREK SIDENIUS
Times Staff

Their appetites satiated with pierogis and golobkis and other tasty fare, 200 Polish Canadians kicked up their heels at the White Eagle Hall in James Bay Saturday night.

They had good reason to be exuberant.

For they were celebrating the 15th anniversary of the founding of their White Eagle association.

And they proved the Polish community is indeed alive and well and living in Victoria.

Organized by seven association members including Zbigniew Breniawski and Alicja Borzuchowski the sit-down feast and following dance was the culmination of months of preparation.

Guests included Bishop Remi de Roo, police chief Jack Gregory, Alderman Bill Tindall, Dr. Walter Kazum, of Vancouver, president of the Polish Congress of B.C., and Dr. K. O. Wright, director of the Astrophysical Observatory. Wright has been helpful in sponsoring many Polish scientists coming to Canada.

It was a night of revelry, rich in Polish traditions and customs.

There was food — an endless supply of delicacies such as pierogis, spicey pork filling wrapped in dough, golobkis, or cabbage rolls, poppy seed cake and crumbling chrusty, all prepared by association ladies under the co-ordination of Eva Pakos.

There was entertainment an hour-long show of music, song and dance put on by the younger members of the community under the direction of Father Anthony Kwarta, and emceed by Ted Dabielski. The dancers recreated the Polanaise and three energetic Polish peasant dances, the Kujawiak, Mazuic and Krakowiak. They wore elaborate costumes, sequinned and hand-embroidered in Victoria from patterns sent over from Poland for the occecasion.

But most of all there was reunion — with the older members sharing common experience of a flight from their homeland 30 years ago and now pinning their hopes on the youth not to forget their heritage.

"Most of us are the survivors of the concentration camps of Germany and of Russian prisons and Siberia," member Christina Piechnik reminded the group. "Among us are Polish veterans who fought in the Second World War under the British command.

"After the war we did not want to return to Poland to live under the Communist rule, but had chosen one of the peaceful democratic countries to settle in, among them Canada."

Today there are nearly 12,000 people of Polish extraction living in the province, mainly in the lower mainland.

There were only about 40 Polish families in Victoria before the war. Now there are close to 100.

"The beginnings were rather difficult," Mrs. Piechnik said. "Jobs were not easy to obtain because we had language problems. Most of us had to work on farms or as domestic help."

In 1950 Father Jan Planeta arrived in the city and became the group's spiritual leader. That year the expatriate Poles decided to form an association, taking the name White Eagle after the Polish national emblem.

Four years passed and, with plans drawn up by the association's first president, Alexander Bednarski, the hall at 90 Dock street was built.

Twenty-one years later the association under the presidency of John Kojder is a thriving community dedicated to maintaining the Polish tradition and sharing the culture with their Canadian friends.

"We are all Canadians now," one member said. "But none of us can forget Poland.

"We know the integration and assimilation of the young into the Canadian way of life is inevitable.

"However, we've found that if the process is more gradual there is less dissention at home.

"Our aim is really to ease that transition."

Housing Grant Up in Air

OTTAWA (CP) — The government has yet to decide whether to extend the $500 grant for first-time home buyers beyond Oct. 31.

The grant is a top-priority legislative item when Parliament resumes this week.

No major new housing legislation is expected during the coming months.

It is understood that Urban Affairs Minister Barney Danson will stick with existing programs but continue seeking additional money or tax measures to increase housing construction, particularly rental units.

Asked about the grant, an aide to danson said:

"It is something that hasn't been decided but that is about to be decided very quickly. We have to assess whether the grant is necessary."

YOUTH PINNED IN WRECKAGE

One Victoria youth was pinned inside a car wreck and three others injured in a single car accident at St. Charles and Hollywood early Monday.

Keith Fessey, 18, of 2604 Sinclair, was taken to Royal Jubilee hospital with leg injuries, treated and released. It took Victoria firemen two hours to extricate Fessey from the wreckage.

Also injured were the driver of the car, Greg Allan Smith, 18, of 1725 Jefferson. Carol Lynn Smith, 17, of 1561 Earlston, and Bradley Kye Gregory, 18, of 1452 Simon Road.

Gregory is in good condition in Jubilee with a neck injury. The other two were treated and released.

The accident occurred at an uncontrolled intersection where a nearby resident claims six accidents have occurred in the past 12 months.

Mrs. Helen McCrady, 1603 Hollywood Crescent, said: "The city does nothing about correcting the cause of them."

NOTICE OF HOLDING OF ANNUAL GENERAL MEETING OF IMPERIAL BUILDING MATERIALS LTD.
at which Directors are to be elected

A. The Annual General Meeting of Imperial Building Materials Ltd. will be held on the 8th day of December, 1975 at 2955 Douglas St., in the City of Victoria, in the Province of British Columbia.
B. The Directors of the Company hereby invite written nominations for persons to hold office of a Director of Directors of the Company. The said nomination to be signed by members of the Company holding in the aggregate not less than ten per cent (10%) of the issued shares of the Company.
C. If any nomination referred to above is delivered to the registered office of the Company at 2955 Douglas Street, in the City of Victoria, in the Province of British Columbia, not less than thirty-five days before the 8th day of December, 1975 and if the said nomination is accompanied by a full description of the nominee, namely, his full name, address, occupation, his office within the Company, if any, and the length of time he has held that office, whether the nominee is or has been a Director of the Company and the length of time he has held office and the number of shares in the Company held by the Nominee, the Company will include the name of the nominee in the form of Proxy and the information as to the nominee in the Information Circulars to be sent by the Management of the Company prior to the holding of the Annual General meeting thereof pursuant to the Sections 176 and 177 of the Companies Act for the Province of British Columbia.
D The registered Head Office of the Company is situated at 2955 Douglas Street, in the City of Victoria, in the Province of British Columbia.
E Article 60 of the Articles of Association of the Company state that no Director shall be required to hold a share in the Company as qualifications for his office but a person may be disqualified from becoming or acting as a Director of the Company by Section 137 of the Companies Act of the Province of British Columbia.

DATED at Victoria, British Columbia, at 2955 Douglas Street, this 10th day of October, 1975.

K. C. SEDGMAN
President.

TENDER FOR
8-INCH WATER PIPE
Sealed tenders will be received up to 11:00 a.m., Friday, October 17, 1975 for the supply and delivery of one truck load of 8-inch ductile iron water pipe, class 150.
The lowest nor any tender not necessarily accepted.
Greater Victoria Water District,
479 Island Highway,
Victoria, B.C.

THE CORPORATION OF THE DISTRICT OF OAK BAY
TENDERS FOR THE SUPPLY OF STORM DRAINAGE PUMPS AND CONTROLS
Sealed tenders will be received by the Corporation of the District of Oak Bay up until 12:00 noon, Friday, November 14, 1975, at which time they will be opened in public for the supply of the following:
3 only 10,000 g.p.m. single stage propeller pumps and automatic controls
Copies of the specifications and plans may be obtained from the Engineering Department. The lowest or any tender will not necessarily be accepted.
C. O. WHITE, P. Eng.
Municipal Engineer
and Planner
OAK BAY MUNICIPAL HALL
2167 Oak Bay Avenue
Victoria, British Columbia

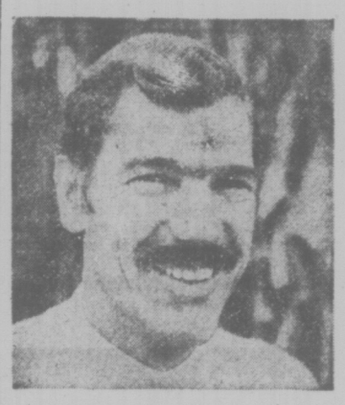

"I need a steady stream of customers for my service business."

"I need one buyer. I'm retiring and want to sell my business"

Classified Ads
solve both problems!

To bring extra profit-dollars into your business, channel your advertising dollars into the medium that reaches your best business or commercial property with a result-getting Classified Ad.

And, if you're ready for retirement, reach the buyer for your prospects every day with Classified Ads in your Victoria Daily Newspapers. The people who read your sales messages in Classified are people who are ready to buy. They're voluntarily seeking out ads to decide "where" and "from whom."

Whether you want one buyer or hundreds, dial 386-2121 today for an experienced sales representative. He'll help you cash in on the advertising that offers you advantages you get with no other medium—flexible, inexpensive, result-getting Classified Ads.

Your
Victoria Daily Newspapers'
CLASSIFIED ADS
Bring speedy sales and profits

THEY'RE OFF TO SEE THE WIZARD

Klan Dragons Breathing Fire . . .

WASHINGTON (WP) — The grand dragon of the Maryland Knights of the Ku Klux Klan called the Klan's imperial wizard "senile" after the wizard banished him and the grand dragons of four other states from the group.

The wizard, James Venable of Atlanta, said he imposed the banishment because the five men had been "conspiring against me" and taking in members "who are not morally fit."

Th Maryland dragon, Tony LaRicci, 47, a Baltimore factory worker, has headed the state's Klan organization for six years.

Venable, a 71-year-old lawyer has headed the National Knights of the Klan for 13 years.

LaRicci added that the banishment order is not legal under the Klan constitution because Venable has not called a meting of the imperial board.

"He doesn't know any more about the constitution than a goat does," Venable responded in an interview. "I appointed them (the grand dragons) and I can banish them . . . I can expel any Klan member for any reason."

Venable said the five dragons along with some other Klan members met secretly in West Virginia last month and elected Dale Reusch, of Lodi, Ohio, as imperial wizard to replace him.

"But I had them under strict surveillance," Venable said. "I had two people there, and I have everything on tape."

LaRicci confirmed that he was at the West Virginia meeting but said Reusch was elected only as a "temporary" wizard while a new federation of state Klan groups is being formed.

"I'm not senile," Venable claimed. "My mind is as brilliant as it was 40 years ago."

He added that the problem with LaRicci and the other Klan leaders he had banished is that "they all want to be chiefs and no indians."

"None of them have much education," he continued, "None of them speak well to the public. None of them speak good English. I hate to say it. They are a reflection on me. But I appointed them because they seemed like dedicated men."

Venable said the ousted dragons have been accepting as Klan members "anything that has $15, including men who are not morally fit."

Guns Replace Gavels For Judges

WASHINGTON (WP) — Judges in suburban Prince George's County, Maryland, are frightened.

They wear bullet proof vests and conceal guns under their black robes while presiding.

They have directed their clerks, bailiffs and secretaries to be extremely cautious about what visitors are admitted to their chambers.

"Don't laugh," Judge Robert Mathias said. "Don't think there aren't people out there wanting to shoot me. The halls are full of quirks. You can just toss a rock and hit one."

When a visitor walked into Mathias' chamber last week, the judge greeted him by cordially patting the visitor on the waist and asking to see his identification.

"OK, just who are you and what do you want? How do I know you haven't come to shoot me?" were the judge's first questions.

Down the hall, Judge Samuel Neloy was told of Mathias' concern.

"Well, don't think you haven't been checked out here too," Meloy said. "From the moment you came in my secretary was checking you out, my clerk was checking you out, and I was checking you out."

"The reason we have to take precautions is because the people who do things to us are attention seekers," Mathias said.

"To tell the truth, wes, I'm afraid. But I'm not as afraid of the murderer as I am the armed robber or the drug pusher. I think the kid on marijuana is just as dangerous as anyone."

BIRTH PILLS RECALLED

RARITAN, N.J. (UPI) — Ortho Pharmaceutical Co. is recalling a birth control pill used by 150,000 women because it may contain less than the prescribed dose of estrogen, the chief ingredient in "modicon" pills.

"It is not known if this reduction in estrogen lowers contraceptive effectiveness," a company spokesman said Monday.

Post Will Sue Over Damage

Times News Services

WASHINGTON — Washington Post officials will go ahead with plans to file a civil suit to try to recover lost money from damage they say was done to its presses by printers.

"We simply cannot ignore the financial losses caused by the pressmen's vadalism, any more than any citizen would set aside or excuse criminal and financially damaging acts against his home or business," said general manager Mark Meagher.

All of Monday's press run was made inside the company's plant for the first time, officials said.

In other strike-related actions, the Washington-Baltimore Newspaper Guild sent out bulletins Monday to all its 2,400 members in the area announcing that it would conduct a referendum on the majority decision of Guild members at The Post to cross the picket lines of striking craft unions.

The Guild local's leadership earlier directed Post Guild members not to cross the pressmen's picket lines, "subject to review of the members of The Post unit."

A majority of the 343 Post newsmen, photographers and classified employees who belong to the Guild and were present at the meetings voted three times in a seven-day period not to honor the pressmen's strike.

Guild leaders later called the votes meaningless and said Post unit members had no power to overturn a local directive.

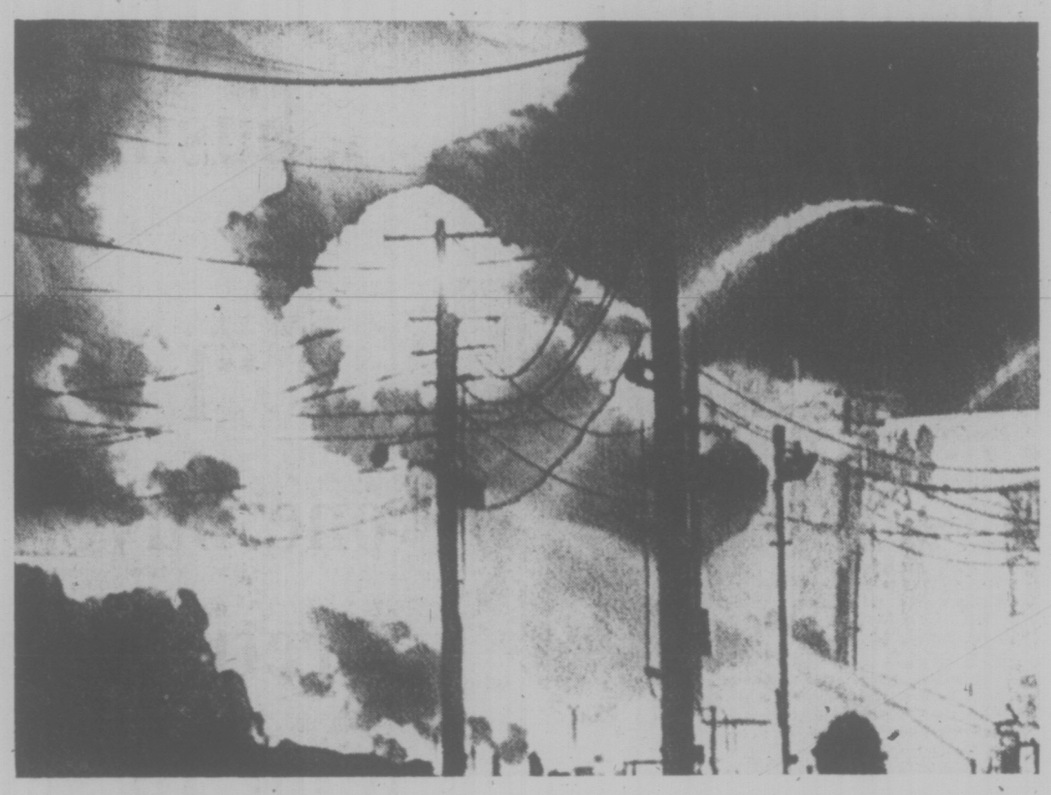

FLAMES BURST SKYWARD following an explosion at the Arco refinery in Philadelphia Sunday night. Five people were injured in the fire which took more than 24 hours to bring under control including city mayor Frank Rizzo.

Refugees Leave

AGANA, Guam (Reuter) — About 1,700 refugees from South Vietnam will sail from Guam Thursday to be repatriated, U.S. state department officials said Monday.

TRIMS U.S. BUDGET

WASHINGTON (WP) — The Ford administration has compiled a secret list of more than $28 billion in budget cuts, including reductions in defence spending, that it is beginning to circulate to cabinet officers and agency heads.

Despite Congressional pressure, President Ford has personally decided that the list — which includes various options for each agency involved — will not be made public before department heads have a chance to see the cuts proposed by the Office of Management and Budget.

The projected cuts, which White House officials insist Ford will enforce, form the basis for holding the maximum budget spending figure that he will offer Congress in January.

Told to Prove Anderson A Homosexual: Nixon Man

WASHINGTON (WP) — A former senior Pentagon investigator said last week that he was ordered to "establish" that syndicated columnist Jack Anderson had a homosexual relationship with a suspected news source even though there was no reason to believe that one existed.

W. Donald Stewart, who was in charge of investigation into news leaks in late 1971, said the order was given to him by David Young, the Nixon Administration official in charge of the "Plumbers," the White House unit created in July 1971 to investigate news leaks.

Stewart said that Young wanted him to show that Anderson and Navy yeoman Charles Radford, who worked in the National Security Council had a homosexual relationship.

"I refused the order," Stewart said.

"Young told me he wanted me to develop and prove that there was a homosexual relationship between Jack Anderson and Radford."

Stewart refused because the nature of the order was "not to see what might be there, but to insure that I found a homosexual relationship," he said.

Stewart said that Young got very upset when he refused the order.

"This came from the president," Stewart quoted Young as saying. "It's the president's order."

Stewart said he still refused the order.

There is or was no evidence that Anderson had a homosexual relationship with Radford or anyone else.

According to Stewart, Young issued the order the morning of Dec. 23, 1971, at the height of a joint White House-Pentagon probe of Anderson.

The columnist was publishing sensitive national security information in his newspaper column.

Neither Young, who is out of the country, nor his attorney could be reached for comment.

The Watergate Special Prosecutor and the Senate Intelligence Committee are currently investigating allegations that Watergate conspirator Howard Hunt was ordered by a senior White House official in late 1971 to assassinate Anderson.

Hunt has said publicly that he never planned to assassinate Anderson, but did devise several plans to drug Anderson.

Three separate sources have told The Washington Post that Hunt told them in 1972 that he was specifically ordered to kill Anderson.

Stewart who said he knew of no proposal to kill Anderson nonetheless said Nixon and other White House officials were willing to do just about anything else to stop Anderson.

Stewart said that the proposal to smear Anderson as a homosexual began on the evening of Dec. 22, 1971 when Young called him at home and said that he wanted to see him early the next morning.

"I went down to the White House room 16," Stewart recounted, "and Young said I should interview Radford at once to find some homosexual relationship with Anderson.

★ ★ ★

DRUG REACTION KILLED ELEANOR, NOT DISEASE

WASHINGTON (WP)—The death of Eleanor Roosevelt in 1962 was caused by a reaction to the drugs she was treated with, not by the disease she was being treated for, her medical records show.

Dr. David Rogers, president of the Robert Wood Johnson Foundation, last week cited Mrs. Roosevelt's death as an example of the harm that medical technology can cause.

It is not clear, however, whether Mrs. Roosevelt's death at 78 was actually caused by "excessive technology" or by an unavoidably harmful reaction to a necessary drug.

The widow of President Franklin Roosevelt was suffering from aplastic anemia. This is a disease in which the bone marrow no longer makes red blood cells. She was treated with corticosteroids. The cortisone-type drugs can violently arouse any dormant tuberculosis germs.

In Mrs. Roosevelt's case, they triggered an old, latent tuberculosis infection, dating from 1919, and it was the aroused tuberculosis that killed her.

That tuberculosis caused her death was reported to newspapers by her physician after she died. But the newspaper stories at the time indicate that nothing was said about the TB being a reaction to drugs.

ROOSEVELT
. . . latent TB

Illegal FBI Taps Under Study

WASHINGTON (WP) — Fedaral prosecutors are conducting an extensive investigation of detailed allegations that undercover Washington police officers and FBI informants used apparently illegal electronic surveillance methods to spy on radical groups here between 1968 and 1972.

The prosecutors have been told by former law enforcement officers and police informants that electronic "bugs" were hidden in rooms and placed on telephones and that police officers committed at least one burglary to spy on the radicals, according to sources familiar with the investigation.

Some of the information gathered in this manner was then shared in the Secret Service and the Central Intelligence Agency, the sources said, and the CIA allegedly provided at least one of the electronic bugs and other technical assistance for the surveillance.

The month-old investigation by the U.S. Attorney's office here is still focused on gathering details of specific instances of allegedly illegal activity and determining whether high-level District of Columbia police or Federal Bureau of Investigation officials were aware of any of it, the sources said.

U.S. Attorney Earl Silbert said he could not comment on the investigation.

However, Silbert has met with D.C. Police Chief Maurice Cullinane to discuss the investigation and assure it high priority.

The FBI, CIA and Secret Service also were informed of the investigation when their possible involvement was discovered.

The Justice Department and the Senate select committee chaired by Sen. Frank Church (D-Idaho), both of which are conducting broader investigations of CIA violations of its charter, are also being kept informed on the progress of the U.S. Attorney's probe here.

Third Option for Reagan, Wallace

WASHINGTON (WP) — A new conservative organization has been formed by supporters of George Wallace and Ronald Reagan to enable a third-party presidential candate to get on the ballot in all 50 states next year.

The group, called the Committee for the New Majority, claims not to be committed to any candidate.

Its efforts, however, are clearly intended to give either Wallace or Reagan, or both, the third-party option if the Democratiec convention rejects Wallace next summer and the Republicans turn down Reagan.

Chairman of the new committee is William Rusher, publisher of National Review, a ocnservative periodical, and an avid Reagan-for-president advocate. Vice-chairman is Eli Howell, a former aide to Sen. James Allen and a consultant to Gove. Wallace.

Treasurer is Howard Phillips, the man who dismantled the federal anti-poverty agency for the Nixon administration and organizer and leading light of the Conservative caucus.

Phillips, who has expressed a preference for Reagan in 1976 but has said he could also support Wallace, had been touring the country for more than six months implementing the Conservative Caucus' objective — creation of conservative bases in each of the nation's 435 congressional districts.

Creation of the committee comes as Reagan edges closer to a formal declaration of candidacy for the GOP nomination and amid signs of possible leakage in the president's conservative support.

Sen. Barry Goldwater, the party's "Mr. Conservative," asked in an Associated Press interview Thursday whether he might switch hi ssupport from Ford to Reagan, said, "I might. But he's (Reagan) not a candidate yet."

And, in an earlier Public Broadcasting Service interview, Goldwater urged Reagan to enter the race soon "so that those of us who feel we will go over to him will not be faced with such an uphill fight, we can't win."

WAREHOUSE FOOD STORES

HEY! HEY! SHOP AT THE 4 BIG WARE-HOUSES!

3475 QUADRA ST.
BURNSIDE PLAZA
47 SONGHEES RD.
877 GOLDSTREAM
LANGFORD
BURNSIDE AND LANGFORD STORE
OPEN SUNDAY AND THANKSGIVING MONDAY
10 a.m.-6 p.m.
Prices Effective Sun., Tues. Only

FLOUR FIVE ROSES Gigantic 20-Lb. Bag, 2.29
WIENERS ALL BEEF Vacuum Packed, LB. 67¢
ROUND BEEF STEAK Grade A Grain-fed, LB. 1.49
FRESH GROUND BEEF, LB. 74¢
SUNRYPE APPLE PIE FILLING 19-OZ. TIN 39¢
SUNRYPE BLUE LABEL APPLE JUICE GIANT 48-OZ. TIN 69¢
NALLEY'S LUMBERJACK SYRUP Large 32-oz. 98¢
Imperial MARG-ARINE Fit for a king! 3 LBS. 1.89
SEEDLESS OR TOKAY GRAPES 3 lbs. $1
PURITAN MEAT SPREADS All Varieties, 4 FOR $1
Delta Fancy LONG GRAIN RICE 2-LB. BOX 89¢
TUNA FISH EATWELL TIN 39¢

people

Guests, Goodies Pared For Queen's Birthdays

LONDON — British diplomatic missions abroad have been ordered to cut the guest lists and refreshments at future Queen's birthday receptions, held usually in early June as the British national day.

David Ennals, state minister in the foreign office, outlined the economy measure in Parliament Monday and said it should save $164,000 a year. Missions were instructed to invite a strictly limited number to simple lunchtime receptions in place of the cocktail parties given in the past for a broad cross-section of local officials and British residents.

Local heads of missions are free to vary the date on which the birthday is celebrated depending on the climate and other factors.

The Queen's actual birthday is April 21. She will be 50 next year.

TORONTO — **Karen Kay**, the Toronto girl who ran away to England to sell her songs to **Elton John**, got a hug from her idol Sunday and a promise he would look at her lyrics. Maurice D'Amore of Toronto, offered Karen his ticket to the Vancouver concert and would accept no payment for it after the concert's promoter told her no ticket had been reserved for her. Four anonymous Aurora residents raised the funds for Karen's flight to Vancouver and overnight hotel lodgings.

DETROIT (AP) — An armed bandit held up a McDonald's Hamburgers restaurant here and escaped with $100 and one fish sandwich, police said.

A youth wearing sunglasses entered the restaurant early Thursday, pulled out a revolver and demanded money from a cashier.

After the cashier gave him the money, the bandit ordered a fish sandwich. The cashier got one for him and he left.

VIENNA — **Simon Wiesenthal**, the Nazi hunter who tracked down Adolf Eichman, says that a leading Austrian politician belonged to an SS extermination unit in the Second World War.

He told a news conference he had documentary proof that **Friedrich Peter**, head of the right-wing Freedom Party, had been a member of the 1st SS Infantry Brigade which he said had committed war crimes in occupied Russian territory.

SAN ANTONIO, Tex. — Police have arrested a 24-year-old man they think may be the infamous San Antonio female foot fondler.

A man identified as **Faustino Collazo** was held in lieu of $10,000 bond.

Police said an off-duty officer and a passerby captured Collazo as he ran from a screaming 30-year-old woman, who said a man had shoved her against her car, grabbed her ankle and removed her shoe.

In recent weeks a man in his 20s has attacked three women, knocking them down and yanking off their shoes. After removing the shoes, he carassed the women's feet and kissed their toes.

FRESNO, Calif. — An attorney for the family of a teenage youth who died in a hospital Aug. 29 claims the respirator keeping the youth alive was turned off by a doctor without the parents' consent.

Attorney **George Carter** said investigators were looking into the cause of death of **Sammy Uribes**, 18, who was recovering from surgery for a stab wound at the Valley Medical centre.

Uribes' brain had quit functioning on the operating table 10 days before, and a respirator was controlling his vital functions. He died a few hours after the machine was turned off.

LONDON — **John Parsons** jumped in front of a speeding commuter train to save the life of **Maureen Jones**, who had fainted and fallen onto the tracks. Both were sideswiped by the train and seriously injured.

Rush hour passengers at Penge station screamed when they saw Mrs. Jones, 27, fall in the path of the train. But Parsons jumped onto the track and dragged the woman clear. The train struck both, causing critical head and back injuries to Mrs. Jones, and leg injuries to Parsons.

Passengers and railway workers told of Parsons' "incredible bravery."

"But for him the woman would have been cut in half," a railway clerk said.

Advertisement

Afraid you're going deaf?

Chicago, Ill. — A free offer of special interest to those who hear but do not always understand has been announced by Beltone. An illustrated booklet answering the most common questions about today's hope for better hearing will be given absolutely free to anyone requesting it.

The book discusses types of hearing problems, early warning signs and the possibility of surgical or medical help.

The book is free, so we suggest you write for yours now. Thousands have already been mailed, so write today to Dept. 2230, Beltone Electronics Corp., 4201 W. Victoria St., Chicago, Ill. 60646.

Hospital honeymoon for matador, bride

WED, WOUNDED

PALMA DEL RIO, Spain — **El Cordobes**, Spain's most controversial bullfighter in a generation, left his children at home when he married their mother at his hometown here Saturday night.

The beatle-haired swordsman turned up at the main entrance to the nearby monastery of Notre Dame de Belen and was carried to the altar on the shoulders of admiring well-wishers, just as he had been borne in triumph so often by fanatics who appreciated his unorthodox bullfighting.

El Cordobes appeared under his real name, Manuel Benitez, to marry Martine Fraysse, the girl from the French Basque country who has been his companion for several years. She was pregnant with their third child.

On Sunday El Cordobes was injured in the right thigh during training for his comeback appearance in Madrid on Thursday.

He was rushed to the hospital for an operation, but his condition is not serious.

El Cordobes had said he wanted to return to the ring to raise money for the families of policemen killed by political extremists.

Air Crash Survivors Gather

MONTEVIDEO, Uruguay — The young people who survived on human flesh after a nightmarish plane crash in the Chilean Andes three years ago gathered Mondy to commemorate their dead companions.

A memorial mass was attended by most of the 16 survivors, their families and mourners of the 29 men and women who perished in the Oct. 13, 1972 crash of a Fairchild Fokker aircraft.

The craft, carrying 45 persons, was flying the Old Christian soccer team of the Stella Maris High School in Uruguay to Chile for a match with the Chilean Prince of Wales team.

The plane remained undiscovered for 72 days, despite all-out tracking efforts by the Chilean air force.

Clearance

1975 AUSTIN MARINA'S

Two Door Sedans FULLY EQUIPPED

1800 cc Overhead Valve Engine

• Front power Disc Brakes • Radial Ply Tires • Rack and Pinion Steering • Torsion-Bar Front Suspension • Electrocoat Body Primer and UNDER-COATING • Door-to-Door Carpeting • Reclining Front Seats • Face Level Fresh Air Vents • Single Carb MGB Engine • Special Cold Climate Pack • Heavy Duty Heater • Electrically Heated Rear Window

BUY NOW — PRICES WILL NEVER BE LOWER!

Clearance PRICES FROM $3415

PLIMLEY British Car Centre
1010 Yates

(Dealer Licence D-5852)

BRITISH LEYLAND

Find a lost weekend in Vancouver

Discover the Bayshore Inn and a "Get-Away-From-It-All" weekend in Vancouver. For only $46* (an additional $6. for Tower accommodations). And children, under 12 stay in your room free. Take part in a sumptuous dining experience at our Trader Vic's, take in the show and kick-up your heels at the Bayside Room or get away from it all in one of our intimate lounges. Ample free parking. Just call us at (604) 682-3377

*This rate applies to room only.

Bayshore Inn

WESTERN INTERNATIONAL HOTELS

Partners in travel with United Airlines

EATON'S downtown

BUYLINE 388-4373. Store Information 382-7141. Store Hours Daily: 9:30 a.m. to 5:30 p.m. Thursday and Friday 9:30 a.m. to 9:00 p.m.

Shop at Eaton's for Kayser panty hose and hosiery specials!

Stock up now so you won't be caught short again. The prices are specially low right now at Eaton's and the colors are great — definitely neutral, nearly nude, and others.

"Smoothies" 1.19 or 3 for 3.39
Sheer plain stitch in reinforced toe or reinforced panty and toe styles. Petite/medium, medium/tall

All sheer sandalfoot 1.29 or 3 for 3.69
In all sheer plain stitch. Sizes petite/medium, medium/tall.

Control top
1.59 or 3 for 4.49 1.79 or 3 for 4.99 XL
For added control, with reinforced toes. Petite, Average, tall, XL.

Support Panty hose 4.79 or 3 for 13.99
Nylon and lycra, reinforced pantie and toe. Petite, petite/medium, medium/tall, tall.

Support Stockings 3.99 or 3 pair for 11.59
Plain stitch. Sizes 8½-11, Proportioned lengths.

Knee-Highs 69¢ or 3 pair for 1.99
Wide comfort top. One size

SALE ENDS OCTOBER 25

Hosiery, Dept. 201, Main Floor

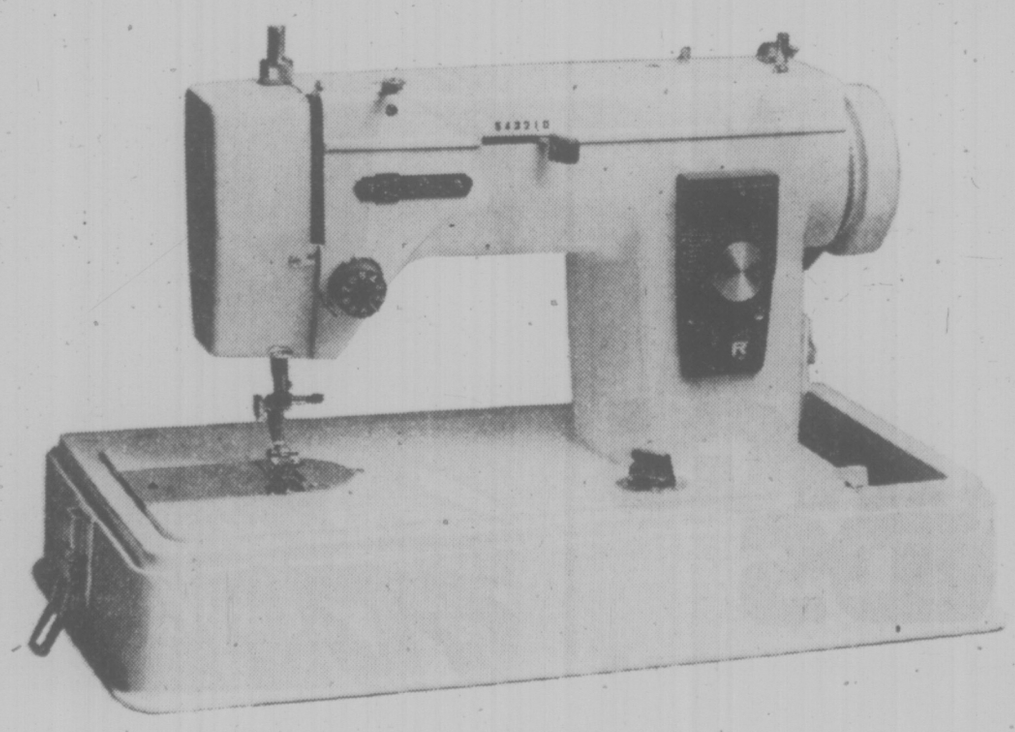

Top features in Viking zig-zag portable sale!

A sale price plus all the features you want! Straight stitch, forward and reverse; sews on buttons; zig-zags; overcasts; makes buttonholes; monograms, appliques; mends and darns. Comes in a portable carry case with foot control and instructions.

114.00

Sewing Machines, Dept. 570, Third Floor

Biggest Polluters Campers, Not Firms

NORDEGG, Alta. (CP) — Campers do more to pollute forests than big development companies, says forest ranger Patrick Hendrigan.

Hendrigan, 38, who has been with the department of lands and forests for nine years, is one of our men at the Nordegg ranger station in the Rocky Mountains area 95 miles west of Red Deer. They are responsible for 4,000 square miles of mountains and foothills, including two designated wilderness areas.

The area is visited by 40,000 to 50,000 tourists during summer and the rangers do their best to steer them into organized campsites where their garbage and fires can be controlled.

"We have more pollution from individual campers than from big companies," Hendrigan said. "The companies are big enough and have enough money behind them that they are willing to do the work we ask of them."

The rangers are responsible for monitoring logging operations to ensure they don't exceed specified limits and that companies do a proper job of reforesting and restoration. Similarly, oil and gas exploration companies must do their work in a prescribed manner, avoiding damage to trees, leaving the area unlittered and in some cases restoring land they use for roads to a more natural state.

Hendrigan keeps a close eye on wildlife though his chief concern is monitoring land use and not game populations. He says game is scarce and that there should be a five-year moratorium on hunting and stricter controls on fishing in the foothills.

In eight months, he saw one elk. There are few deer left and the moose population, while in better shape, is not high. At least, there are plenty of bears who bother the provincial campgrounds and have to be trapped and transported farther back in the wilds.

The area of responsibility around the station, he said, is a watershed, and damage to the land from too much logging or resource exploration will result in erosion and impair the flow of major rivers into the central part of the province.

There are 19 free government campsites in the area to be supplied with wood and cleaned up. A large part-time staff is kept on hand for that job.

This summer has been too wet to do much extensive travelling in the bush. But on an ordinary summer, with fires to fight and help needed in other forestry areas, rangers spend at least two weeks at a time away from home, Hendrigan said.

Rangers also have to lay out the blocks of timber to be cut by loggers, leaving a 40-acre chequerboard effect which must be seeded back, either by nature or the logging company itself, depending on conditions.

Pine and spruce are the best commercial varieties growing in the rocky countryside and loggers have to put back the same kinds of trees they take out. Not much else will grow in the area anyway.

The forest around Nordegg is young, he said, due to a major fire in the 1920s. The result is strong trees which resist disease, removing that particular problem for the forestry staff.

The idea that a forest fire is good for wildlife since it clears pasture areas for animals to feed is not truly valid in Hendrigan's opinion because man's commercial enterprises are creating clearings anyway.

The Nordegg station keeps tabs on where it can find bulldozers, men and airplanes equipped for fire bombing should they be needed but most fires are handled while they still are small.

Visitors sometimes think the ditches cut across bush roads are meant to keep people out but they are really an erosion controls measure, he said.

VD in Alta. Second Only To Cold

LETHBRIDGE (CP) — Instances of venereal disease in Alberta now rank second only to the common cold among communicable diseases, Rodger Wilde of the provincial social services department says.

Government statistics show that in 1974, 8,400 cases of gonorrhoea and 134 cases of syphilis were treated in the province, he told a meeting of teachers and parents of separate school children.

"Anytime you have a disease of that capacity, it is of epidemic proportions."

Venereal disease has reached such proportions that there now are more reported cases of gonorrhoea than strepp throat, and only the common cold rates ahead of it among communicable diseases, he said.

Wilde added that many cases of gonorrhoea are not reported.

GET MOVIN ON
AND KEEP MOVING WITH
OK TIRE STORES
BUY NOW SPECIAL
(Tread Similar)
BUY GRIPPERS — NOT SLIPPERS
Example:
BUY 2 A78x13 (600-13)
RETREADS each installed 17.95
★ Other Retreads Similar Savings
★ Full Warranty Same as a New Tire
EARLY SNOWBIRD SPECIAL
When You Buy
2 NEW RETREADS (Grippers)
You Get An
ALIGNMENT
FOR ONLY 6.95 On Most Domestic Cars. Special — Complete Camber and Caster
2940 Douglas St. at Burnside, 386-3156
STORE HOURS: 8 a.m. to 5:30 p.m.
WESTERN
OK TIRE
386-3156

BUY CANADA SAVINGS BONDS BY THE MONTH

Our monthly payment plan is the easy way to buy (5% down and eleven convenient monthly installments). You can buy a bond for as little as $2.50 initially and $4.50 a month. Or, if you prefer, we'll arrange an outright purchase for a lump sum. Either way, buy your Canada Savings Bonds through Bank of Montreal.

Let's talk.
The First Canadian Bank
Bank of Montreal

Be it casual or dressy, it's co-ordinates by Koret of California. Mix and match styles to suit your taste.

There are fortrel jersey skirts, shirts, tanks and skivvies, in terrazzo prints and florals. And try Koret's wool/polyester skirts, blouses and tanks. Co-ordinated colours range from black/white, blue/white and red/white, to plain black, blue and red.

Pictured are:
(a) Scoop neck tank, 14.00. 4-gore pull-on skirt, 20.00. Open neck long sleeved shirt, 23.00. Sizes 10 to 16.
(b) Soft circle skirt, 10-18, 20.00. Shirred blouse, 10-16, 22.00. Scoop neck skivvy, 10-16, 18.00.
(c) Flared hostess skirt, 35.00. Shirred soft shirt, 23.00 Scoop neck tank, 14.00 Sizes 10 to 18.

Co-ordinates, dept. 246. Floor of Fashion

EATON'S

BUYLINE 388-4373 Store Information 382-714
Store Hours Daily: 9:30 a.m. to 5:30 p.m.
Thursday and Friday 9:30 a.m. to 9:00 p.m.

smooothhhh...
KIRK & DAVIS NIGHTLY
DIAL C-FAX 1070

Victoria Times

92nd YEAR, No. 106 ★★★ VICTORIA, B.C., TUESDAY, OCT. 14, 1975 ★★★ 15 CENTS DAILY, 30 CENTS SATURDAY

Be a WISE Consumer
Buy a '75 Ford Now
and Save!
PETER POLLEN FORD

PEPIN HEADS ANTI-INFLATION BOARD

3-Year Goal for Controls

OTTAWA (CP) — The government has set a three-year goal to slow inflation to less than half its present rate under selected pay and price controls, finance minister Donald Macdonald said today.

The anti-inflation program, announced Monday night by Prime Minister Trudeau in a national broadcast and elaborated on today by Macdonald, specifically exempts from controls between one-half and two-thirds of the labor force of 9.6 million and substantial sectors of business.

In announcing details of the program today Macdonald said 4.3 million of Canada's 10 million-member labor force would come under direct federal or provincial government salary control. The other 5.7 million workers not directly subject to controls would be expected to voluntarily abide by the guidelines.

Prime Minister Trudeau announced the controls effective midnight Monday night on a "selected number of powerful groups."

They will be extended unless inflation is controlled and will last indefinitely in a "long, hard struggle," he added. Generally the guides limit wage increases to 10 per cent annually for wages and limit price rises to justified cost increases — thus apparently freezing profits.

Current inflation rate is about 10½ per cent.

The whole package is being presented today to a Parliament resuming the session ended for the summer recess July 30. Immediate passage will be pressed by the government.

There will be an antiinflation review board to monitor the guides, perhaps by expanding the special food prices review board expiring Dec. 31, and by a "special administrator" to deal with the companies and employees that fall afoul of the specified guides.

Reaction was swift, some critical, to what Trudeau called a program of restraint, "the heavest imposed upon Canadians since the Second World War."

He said it will affect the 1,500 largest Canadian companies.

Jean-Luc Pepin, Prime Minister Trudeau's former "minister of everything," will be in charge of the new anti-inflation review board.

Trudeau was expected to announce the appointment of the 50-year-old former trade minister later today and to name Beryl Plumptre, who has led the food prices review board since its inception three years ago, as second-in-command.

Although the food prices review board officially went out of existence today as the cabinet established the new board by order-in-council, its employees continued to monitor food prices.

A spokesman said they will report to Pepin and the new board, which will have powers to control prices that Plumptre's monitoring agency lacked.

It appeared that none of the food prices review board's 70 employees would be laid off. Instead they would be swallowed into the much larger new board.

A group of civil servants from several departments already is working on guides for income and price controls, which will have to be approved by Pepin and the slate of directors.

The guidelines will permit prices to increase only enough to cover increased costs.

See COMPULSORY Page 2

PEPIN
. . . needs board

★

SPORTS

★

Pistol-shooters gave Canada a silver and bronze medal as competition opened Monday in the Pan-American Games at Mexico City.

Two other bronze medals were won by Canadians, who had hopes of a gold today in the final of the women's 100 metres after Vancouver's Patti Loverock posted the fastest time in the event while winning her semi-final Monday. (Page 16)

Also on the sports pages:

Horses are being shipped to Sandown Park near Sidney for Friday's opening day of a 16-day meeting after the 101-day meeting at Vancouver's Exhibition Park ended Monday with a single-day betting record of $1,177,191. (Page 16)

Divisional champions last season, Victoria Cougars continue to have problems on a Western Canada Hockey League road trip. Brandon Wheat Kings dumped the Cougars 4-1 Sunday and Winnipeg Clubs tacked on a fifth straight loss, 9-5, Monday. (Page 17).

Montreal Canadiens and California Golden Seals are providing on-ice thunder but Bernie Parent's scheduled operation today has put a damper on early-season activity in the National Hockey League. Philadelphia Flyers' goalie went under the knife today and will be sidelined for about a month. ((Page 17).

Montreal Alouettes and Edmonton Eskimos came up with Canadian Football League victories Monday, and there was the usual slate of National League games but the big story in professional ranks is the shaky position of the World League. The 10-team league is expected to fold this week. (page 16).

★

Postie Heads See Revolt

Times News Services

Postal union leaders across the country whose members are at present voting on a strike mandate in their negotiations with the government, reacted angrily today to Prime Minister Trudeau's wage and price control proposals.

Ken Herbert, business agent for the Edmonton local of the Canadian Union of Postal Workers said if the controls are applied to inside mail sorters and clerks a national strike of postal workers is assured early Wednesday.

Hebert said the postal workers have been negotiating a contract since early this year and if the federal guidelines are applied, "there'll be a hell of a revolt."

"If they say we're limited to 10 per cent raises, you can be sure that at 12:01 A.M. Wednesday there will be a national postal strike.

He said the postal workers have not had a raise in 18 months and was confident that wage increases negotiated in a new contract would not be affected.

Because of the bargaining procedure and its lengthy process, "retroactivity has the effect of saying that the contract was signed Jan. 1.," he said.

Lou Murphy, president of the Toronto local of the CUPW, said in an interview Monday night the inside workers "might just tell him (Mr. Trudeau) to shove his guidelines."

"Do we go on an illegal strike?" Murphy asked. "Will they take us to court and smash us? I don't know.

"If he was going to take steps like this, he should have taken them earlier," Murphy said.

Postmaster-General Bryce Mackasey indicated today that the 22,000 postal workers should try for an exemption from the new wage guides.

"If the postal workers have

See REVOLT Page 2

Unions Confused On Guides

Times News Services

The effect of federal price and wage restrictions on more than 50,000 workers in four employment sectors legislated back to work last week was a question mark in B.C. today.

George Johnston, president of the B.C. Federation of Labor, refused to discuss the restrictions of Prime Minister Trudeau that limit wage increases to 10 per cent.

Peter Moslinger, spokesman for 300 teamster union drivers who were involved in a dispute with five propane distributing companies that lasted 11 weeks, said it is not clear whether the restrictions apply to agreements under negotiation.

"If they do it looks like a lot of strikers got hosed," he said.

"If this does occur I will bet my bottom dollar that (Premier Dave) Barrett will get his lumps at the polls.

Art Gruntman, western vice-president of the Canadian Paperworkers Union, said in Prince George he was amazed at the guidelines.

"People are going to be wild. It doesn't make sense.

"He (Trudeau) didn't say anything about profits, just wages and prices. Profits can still go to an unbelievable high as long as prices don't rise and that's wrong."

"Who the hell does he think he is by telling us we can make it work when he and the members of parliament just gave themselves 33 per cent."

Gruntman, said the federal guidelines "are inequitable because those people who are on the wrong side of a calendar date are the ones who suffer."

Reg Ginn, national president of the Pulp, Paper and Woodworkers of Canada, said the guidelines "seem to be a little late, 10 per cent now when all the major companies have negotiated."

"What about the others? It seems an unjust way of doing things and it will be an imposition to a lot of people."

He does not think the guidelines will affect his union.

"We've been negotiating since May 14 and any ceiling should not affect us at all. We will be back into negotiations in a couple of weeks."

The pulp unions had been seeking an increase of $1.50 an hour on a base rate of $5.10 in a one-year contract.

See GUIDES Page 9

Most Premiers Back Trudeau Controls

Times News Services

Co-operation with the prime minister's guidelines was pledged today by the majority of the provincial premiers, who are key people in whether the voluntary controls work or not.

The B.C. cabinet held a special meeting late this morning to discuss the consequence and possible provincial action in the face of the federal action and Premier Barrett refused to comment until he discussed it with government colleagues.

The possibility of an election in B.C. was also expected to be high on the cabinet agenda today.

One of the problems the cabinet will have to discuss is the effect of the economic controls on B.C.'s rent control. Rent increases in B.C. are now limited to 10.6 per cent annually, but the government has been considering a more flexible system of allowable rent increases.

Attorney-General Alex Macdonald said the federal limits of 8 to 10 per cent will obviously have an effect on B.C.'s rent control, but he will have to see the legislation before he can predict how the government will respond.

Labor Minister Bill King also said he will have to study the legislation before he can determine its effect on the International Woodworkers of America (IWA) contract settlement with B.C. forest companies, as well as its effect on other pending contract settlements.

Opposition leaders in B.C. support the controls.

Social Credit leader Bill Bennett said in Kelowna he would call upon "not only our provincial government, but all governments, to co-operate fully with the government of Canada in meeting the national emergency."

The government must set an example of showing restraint and control, he added.

"I call upon our provincial government and all the provinces and the government of Canada for all legislators, the cabinet and elected representatives to cut their salaries to show the people that they are ready to set an example for all of us."

Liberal leader Gordon Gibson said, "our province lives by export and we have more to gain than anyone in bringing inflation under control. This is a case of necessity that we should all support, make work and bring to an end as quickly as possible."

Progressive Conservative leader Scott Wallace said he will likely support the proposed legislation because it will be for the total good of the whole community.

However, he said these restrictions coming after the provincial government's back-to-work legislation will likely cause labor unrest and slowdowns.

Alberta premier Peter Lougheed, however, said

See CURBS Page 8

★

HIGHLIGHTS

Here are the highlights of the wage and price controls announced Monday by Prime Minister Trudeau:

- Wage increases not to exceed 10 per cent annually for those in firms with more than 500 employees, construction companies with more than 20 employees, the federal government, its agencies and Crown corporations and for professionals such as doctors, lawyers, accountants and engineers.
- Prices to rise only enough to allow companies to recover increased costs; prices to go down if costs drop.
- Program to be in force for a "considerable" time.
- Anti-inflation review board to be formed under a "special administrator" with power to monitor and roll back prices, with stiff penalties for offenders.
- Maximum allowable salary increase of $2,400 annually, but guidelines not to affect annual increases of up to $600.
- Provinces asked to apply restraints on all provincial and municipal salaries, rents and fees under their jurisdiction.
- Controls apply to new contracts only, and not to agreements already in effect.

★

INSIDE DETAILS

Victoria's police and firemen's unions — now subject to arbitration after rejecting the city's offer of 17½ per cent wage increases — shouldn't be penalized by the new 10 per cent ceiling on pay hikes, says Mayor Peter Pollen . . . Page 13.

There are 500,000 workers across Canada taking part in contract bargaining who are caught in the middle by the pay curbs plan . . . Page 9.

Quebec nurses, forced back to work by an injunction are threatening a mass exodus from that province if they are forced to accept the new pay limit . . . Page 9.

Any fears of a major construction strike next spring have been defused by the Trudeau plan, according to Terry Farmer . . . Page 8.

Procuring Charge To Body-Rub Man

A 36-year-old man who applied to Victoria council last July to open a body-rub parlor in the city has been charged in Richmond with procuring.

William Arthur Goldenburg, also known as William Yold, appeared in Richmond provincial court Saturday and was remanded in custody without plea.

An RCMP spokesman said Goldenburg complained of chest pains shortly after his court appearance and was taken to hospital in Vancouver. It is not known whether he is well enough to appear in court today when an application for bail was expected to be made.

The spokesman said Goldenburg was charged with one count of procuring or soliciting a female person to have illicit sexual intercourse with another person between June 1 and Oct. 11.

Several other charges including keeping a bawdy house are pending, the spokesman said.

Goldenburg was arrested about 10 p.m. Friday following a raid conducted by six RCMP officers at the Roman Gardens Leisure Club in Richmond. The club is operated by Cosmopolitan Ventures Ltd., of which Goldenburg is president.

Two female employees and a male customer were also in the parlor at the time of the raid. No charges have been laid against them, as yet.

The spokesman said police seized a number of business records including a list of customers with more than a hundred names on it and another list containing the names of between 15 to 30 employees.

He said police had been investigating the massage parlor on an off-and-on basis for the past three months.

The Roman Gardens advertised "sauna, sun lamps, showers, lounge and body rubs for men and women by

See PROCURING Page 2

ONLY THE INDOMITABLE Malahat Marauders would erect a teepee on John Street, only a bow and arrow shot from Fountain Circle. This one, owned by Dave Simm, right, was hand-made in U.S. and is of original Sioux design. Simm and Phil Cobby, left, are holding black powder muzzle-loaded rifles. Approach with caution. (John McKay photo)

INDEX

Classified 386-2121
News 382-3131

	Page
Births, Deaths	35
Classified	35 - 45
Comics	29
Entertainment	32, 33
Family	26, 27
Finance	6
Gardening	36
Sports	14 - 23
TV, Radio	36

WEATHER

Tonight, Wednesday: Cloudy, Showers

WORDPLAY

Send your own WORDPLAY, care of this newspaper.

Pair Charged

VANCOUVER (CP) — William Nichols, 26, and George McVicar, 19, both of White Rock, have been charged with attempted murder after James Selfe, 42, was shot in the face with a pistol. He was shot after two men accosted him and asked for money.

B.C. Jobless Toll Jumps to 9.6 Per Cent

OTTAWA (CP) — Unemployment in B.C. rose to 9.6 per cent in September, an increase of four tenths of one per cent, bringing the province's jobless total to 109,000. This compares with 70,000 persons one year ago.

Despite a Statistics Canada report today showing a slight drop in the September national unemployment rate, the rate remained above seven per cent for the 7th consecutive month, indicating the worst unemployment in 14 years.

The national jobless rate for September was 7.2 per cent, a drop of one tenth of one per cent from August. Quebec, Nova Scotia and B.C. showed increases.

There was a slight increase in the number of persons seeking work in September, but the number of available jobs increased at a marginally greater rate. The figures are adjusted for seasonal variations. Economists consider adjusted figures a more accurate measure of economic performance.

On an actual basis, 586,000 persons were officially unemployed in September.

On a seasonally-adjusted basis, the jobless rate for those 24 and younger declined by two-tenths of one per cent to 12.5 percent. There were similar drops in the rate for men 25 and older — a decrease to 5.4 per cent, and for women of the same age, a decline to 4.6 per cent.

The Quebec jobless rate jumped by four-tenths of one per cent to 9.3 per cent. and Nova Scotia's rate was 8.1 per cent, up from 7.9 per cent in August.

The Manitoba rate remained steady at 3.5 per cent while the remaining provinces dropped. The largest decline occurred in Newfoundland, where the rate dropped 2.2 per cent to 18.8 per cent. But Newfoundland retained the highest unemployment rate in the country.

Saskatchewan continued to have the lowest rate, down eight-tenths of one per cent to 1.9 per cent for September.

The Ontario rate was 5.8 per cent, down four-tenths of one per cent. The Alberta rate declined to 3.4 per cent from 4.1, and New Brunswick dropped by 1.5 per cent to 10.4 per cent.

Although the number of unemployed students dropped sharply with the start of the school year, the jobless rate — on an actual basis — among those remaining in the labor force increased to five from 4.8 per cent. The student unemployment rate in September, 1974, was 4.2 per cent.

On a seasonally-adjusted basis, the number of persons holding jobs was 9,395,000, an increase of 97,000 from August. At the same time the labor force increased by 93,000 to 10,127,000.

On an actual basis, 9,410,000 held jobs in September a decrease of 369,000, while the labor force decreased by 406,000 to 9,996,000.

TOO MANY CEMETERIES

Manchester Guardian

ROME — The new government of the small Italian town of Rocca Santa Maria has discoverel that the previous administration used special funds from Parliament to build 13 schools and 13 cemeteries in four years.

The community, which is a conglomerate of 21 isolated hamlets, apparently undertook the building program to give work to area contractors. The town has only 65 children of school age.

The new mayor, Goffrelo Rotili, is a dissident Christian Democrat elected to the new city council last June. He says he surmises that building contractors from nearby cities had prevailed on the previous mayor to give them work—which he did.

The village obtained the estimated $275,000 needed for the 13 schools and 13 cemeteries from Rome, from the Cassa del Nezzogiorno, a special fund designed to bring social and industrial benefits to the impoverished South.

The schools have never been used. There have been 18 burials in the 13 new cemeteries.

—Irving Strickland photo

WATER CONSERVATION is part of purpose in tearing up old fountain on lawns of legislative buildings. Workmen are replacing the old non-circulating fountain system with a new recycling one and relining the fountain pond which would no longer hold water. Fountain will look much the same when the project is through, but will not waste water.

NEWS BRIEFS

Thirty Wounded

MEXICO CITY (UPI) — Thirty persons were stabbed by drunken intruders who tried to crash a wedding party and attacked the celebrants with knives and a barrage of stones.

Hong Kong Ripped

HONG KONG (UPI) — Typhoon Elsie battered Southern China today and paralyzed the British colony of Hong Kong with winds of up to 100 miles an hour. Frightened residents evacuated poorly constructed homes, pouring into temporary shelters for hot meals.

Doctors Strike

LONDON (Reuter(— Britain's first strike by junior hospital doctors looked today as though it might spread to institutions around the country. More than 100 National Health Service doctors in Plymouth in southern England went on strike Monday for 24 hours, affecting services in five area hospitals.

Pound Slips

LONDON (Reuter) — The British pound lost ground on foreign-exchange markets today, depressed by Kuwait's reported move to have oil payments made wholly in United States dollars and no longer partly in the British currency. The pound fell to $2.0545 U.S. from $2.065 Monday night.

LRB Meeting to Rule On Back-to-Work Act

VANCOUVER (CP) — The Labor Relations Board was meeting today to interpret the provincial government's Collective Bargaining Continuation Act.

It was expected to hear discussion on the McGavin Toastmaters-operated Mother Hubbard Bakery in nearby Langley, where union members held a weekend sit-in because eight of 20 workers had not been rehired.

Reg Ginn, president of the Pulp Paper and Woodworkers of Canada, said Monday the board would also hear about 700 employees at the Canadian Cellulose Ltd. operation at Prince Rupert, and 400 at the Rayonier plant at Woodfibre on Howe Sound who have not been called back to work.

"Both of them are skirting the intention and the letter of the law," Ginn said.

"All the rest of them are acting in accordaance with the legislation, which is pretty commendable after the strike stituation."

"I will be giving a decision with reasons which will contain an interpretation of the act," said Paul Weiler, board chairman.

Generally when the board adopts an interpretation, it is consistently applied, although a binding decision covering all possible cases is not made.

"Unions in other industries are sitting back and waiting for the announcement," said Glen Bowles, spokesman for the United Transportation Union, which is involved in a labor dispute with the B.C. Railway.

"We're hoping that whatever decisions they come out with, they will say this is how the bill will be interpreted for everyone. Otherwise we'll be lining up with complaints."

Bowles said the union met informally with the board to complain that B.C. Rail was not living up to the legislation.

The act ordered operations in the forest, supermarkets, propane gas distribution industries and B.C. Rail to resume for 90 days. During this time labor and management were to iron out their contract differences or face unspecified government action.

Bones Found In Park

Colwood RCMP today began to sift through dense bush off a trail in Goldstream Park where the remains of a human body were found Friday.

A spokesman said the skeleton — believed to be that of a male — was discovered by a group of youths on a hike. They reported their finding Friday evening and two RCMP officers went to the area Saturday. It was a half-hour's hike from Finlayson Road.

The bones were scattered in the bush about 10 feet off a narrow winding trail. Police recovered a pair of brown leather shoes and a leather belt.

Cause of death has not been determined but the spokesman said the body had been in the bush for several years.

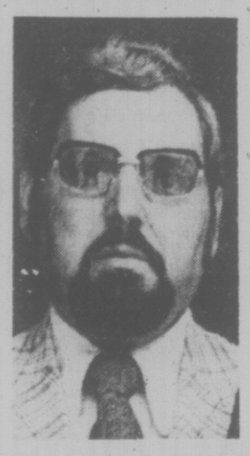

PROCURING CHARGE LAID

Continued from Page 1

male and female attendants." It's motto was "Nero Never Had It So Good."

Goldenbrug, using the name Gold, applied for a trades licence to open a massage parlor in Victoria.

Presenting his case to council, he said, "there are a lot of government people with a lot of tensions here and they need a place to relax."

Council, however, rejected his application in August and the following month Gold announced he would launch proceedings in B.C. Supreme Court to get the licnce.

A Richmond RCMP officer said Goldenburg had indicated his intentions were to open massage parlors throughout western Canada.

Effect Dwindling

WASHINGTON (AP) — The U.S. commerce department said Monday the effectiveness of the American trade embargo against Cuba is dwindling, primarily because increased sugar prices have given the Caribbean country more money to spend. The report estimates that Cuba's trade with Canada, the European Common Market countries and Japan doubled to $1.5 billion in 1974 from $667 million in 1973.

the weather

Except in the B.C. southern interior skies are cloudy this morning.

Rain is falling along sections of the coast. A Pacific distrubance will weaken as it crosses the province today. It will give showers along the coast and in the central interior. A new Pacific weather system will reach the coast this afternoon and continue into the interior. It will be accompanied by occasional rain. A few showers will be present in many areas on Wednesday.

DOMINION PUBLIC WEATHER OFFICE 10 A.M. FORECASTS
Valid Until Midnight Wednesday

Greater Vancouver, Lower Mainland, East Vancouver Island: Today overcast with occasional drizzle this morning. Periods of rain beginning this afternoon. Wednesday mainly cloudy with a few morning showers. Highs both days 13 to 15. Lows tonight around 7.

Greater Victoria: Today overcast with occasional showers beginning this afternoon. Chance of a few periods of drizzle this morning. Wednesday mainly cloudy with a few morning showers. Highs both das around 13. Low tonight about 7.

North and West Vaccouver Island: Today overcast with occasional rain. Fresh southeast winds. Wednesday cloudy with a few showers. Highs both days 12 to 15. Lows tonight 5 to 7.

TEMPERATURES

	Max	Min.	Precp.
Yesterday			
Victoria	13	9	—
Normal	14	8	—
One Year Ago			
Victoria	14	6	—
Across the Continent			
Thunder Bay	14	1	1.5
St. Johns	11	9	11.4
Halifax	16	8	—
Fredericton	10	2	—
Charlottetown	14	7	—
Montreal	15	10	—
Ottawa	13	10	—
Toronto	19	12	—
North Bay	12	5	—
Resolute Bay	12	15	—
Eureka	16	18	—
Isachsen	21	32	—
New Westminster	16	11	.02
Kenora	12	3	7.1
Winnipeg	11	6	—
Brandon	8	2	.8
Regina	8	0	5.1
Saskatoon	8	3	—
Prince Albert	8	7	—
Nrth Battleford	9	3	—
Swift Current	6	0	10.4
Medicine Hat	5	1	2.0
Lethbridge	7	2	—
Calgary	12	0	—
Edmonton	14	1	—
Cranbrook	14	1	—
Pentieton	16	3	—
Revelstoke	12	5	—
Vancouver	15	8	—
Prince Rupert	11	7	2.5
Terrace	11	6	.8
Stewart	9	5	5.8
Tofino	12	11	11.9
Comox	13	11	—
Prince George	13	4	3.6
Williams Lake	14	3	—
Kamloops	17	7	—
Dawson City	6	0	—
Whitehorse	9	2	—
Dease Lake	6	3	—
Fort Nelson	6	1	—
Fort St. John	13	2	—
Peace River	14	1	—
Yellowknife	4	1	.8

U.S. Temperatures: Chicago 31, 17; Minneapolis 27, 16; New York 21, 14; Miami 28, 26; Boston 20, 13; Washington 24, 14; Los Angeles 23, 13; San Diego 22, 14; San Francisco 18, 13; Denver 19, 2; Las Vegas 22, 13; Phoenix 26, 11; Honolulu 29, 24.

World Temperatures: Amsterdam 3, 8; Athens 20, 28; Bangkok 28, 33; Berlin 6, 8; Brussels 4, 10; Buenos Aires 12, 26; Frankfurt 4, 9; Geneva 3, 11; Helsinki 5, 9; Hong Kong 21, 23; Kiev —1, 10; Lisbon 9, 17; London 7, 13; Madrid 4, 14; Moscow 5, 10; Paris 4, 8; Rio 17, 26; Rome 12, 19; Seoul 8, 20; Singapore 22, 31; Stockholm 3, 9; Taipei 24, 28; Tokyo 21, 25

CITY'S WEATHER RECORD

Sunshine, Oct.	43.6 hrs.
Last Oct.	90.1 hrs.
Normal (30 years)	64.4 hrs.
Sunshine, 1975	1942.2 hrs.
Last Year	1971.1 hrs.
Normal (30 years)	1973.6 hrs.
Precipitation, Oct.	22.7 mm
Last Oct.	11.4 mm
Normal (30 years)	27.9 mm
Precipitation, 1975	396.1 mm
Last Year	435.1 mm
Normal (30 years)	406.9 mm

Sunrise, Sunset Wednesday (Pacific Daylight Time)
Sunrise 7:33 Sunset 18:26

TIDES AT VICTORIA HARBOR
(Tides listed are Pacific Standard Time)

	Time	Ht.	Time	Ht.	Time	Ht.	Time	Ht.
	H.M.	Ft.	H.M.	Ft.	H.M.	Ft.	H.M.	Ft.
14	04.35	3.9	12.25	7.6	18.25	6.0	22.50	6.5
15	05.30	4.3	12.40	7.6	18.45	5.5		
16	00.01	6.6	06.00	4.8	12.45	7.7	19.15	4.9

TIDES AT SOOKE

	Time	Ht.	Time	Ht.	Time	Ht.	Time	Ht.
	H.M.	Ft.	H.M.	Ft.	H.M.	Ft.	H.M.	Ft.
14	03.50	4.3	11.00	8.3	16.45	6.8	21.00	7.5
15	04.40	4.6	11.15	8.5	17.40	6.2	22.35	7.4
16	05.15	5.0	11.50	8.7	18.10	5.5	23.50	7.5

TIDES AT FULFORD HARBOUR

	Time	Ht.	Time	Ht.	Time	Ht.	Time	Ht.
	H.M.	Ft.	H.M.	Ft.	H.M.	Ft.	H.M.	Ft.
14	06.15	4.7	13.50	10.1	20.15	6.4		
15	01.15	8.0	07.10	5.2	14.20	9.9	20.45	5.8
16	02.25	8.3	08.05	5.7	14.40	9.8	21.05	5.3

STEWART & HUDSON
BUILDING SUPPLY CENTRE
ALUMINUM WINDOW CLEAROUT

SALE!

★ We need warehouse space!
★ Check your window opening measurements.
★ Some scratches, chips, dents.
★ Shop early—quantities limited in some sizes.

4'x3' XO Reg. 32.00	21.00	7'x3'6" XOX Reg. 60.30	36.00
4'x5' XO Reg. 47.00	28.00	8'x3'6" XOX Reg. 66.60	39.00
5'x3' XO Reg. 36.90	25.00	8'x3'6" XOX Reg. 58.60	35.00
6'x3' XO Reg. 40.00	27.00	8'x4' XOX Reg. 71.20	42.00
6'x4' XO Reg. 46.50	28.00	8'x3' XOX Reg. 58.00	34.00

— XO Denotes 1 Vent — Sizes quoted are for rough openings. — XOX Denotes 2 Vents

Limited Stock in Some other Sizes to Choose From — Sale Prices Apply While Stock Lasts
ALCAN WHITE SASH ONLY—PRICES APPLY TO STOCK ONLY

ALCAN WHITE ALUMINUM SLIDING PATIO DOORS

5'x6'8" Reg. 129.00 $103
6'x6'8" Reg. 145.00 $116

WHITE OR BROWN
ALUMINUM GUTTER AND DOWNSPOUT

Alcan Gutters & Downspouts

GUTTERING 10' and 20' lengths PER FT. 39¢
2"x3" DOWNSPOUT PER 10' LENGTH 4.29

Complete stock of all gutter fittings. Galvanized and plastic gutter, down-spout and fittings also in stock.

ALUMINUM-VINYL WEATHERSTRIP SPECIAL
Our best top quality weatherstrip suitable for both doors and windows. Complete with nails. Reg. 4.49
Per Set 3.49

36½" Aluminum THRESHOLD SPECIAL
Keep door drafts to a minimum. Complete with screws and vinyl insert.
Reg. 5.94 4.96

Interior LATEX PAINT
Gallons of white latex paint suitable for all interior walls. Tinting extra.
Per Gallon 4.88

1½"x1½" CERAMIC TILE SPECIAL
Choose from 6 colors. 1st Quality. Reg. 1.59 sq. ft. Sale Price on stock only.
Sq. Ft. 99¢

27" Clear Vinyl HALL RUNNER
Ideal for entry ways, hallways, etc. Protect that hardwood flooring and carpet.
Lin. Ft. 66¢

Reject MAHOGANY AND PRE-FINISHED DOORS
4.99 and up

STEWART & HUDSON CHARGE & BUDGET ACCTS. NO DOWN PAYMENT
400 GORGE RD. EAST 386-3211
OPEN 7:30 a.m. to 5:30 p.m. INCLUDING SATURDAY
Prices effective until Oct. 21, 1975
master charge CHARGEX

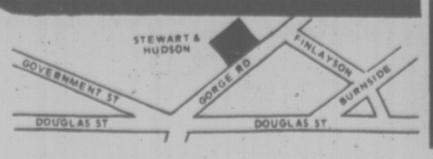

STEWART & HUDSON
BUILDING SUPPLY CENTRE

TORONTO MARKET TRADING

In addition to Canadian Press stock reports, bond and mutual fund prices, market quotations also are supplied by the following firms or agencies: Investment Dealers' Association of Canada, Richardson Securities, Royal Bank of Canada, Pemberton Securities, A. E. Ames & Co., Annett Mackey Ltd., Bongard Leslie & Co. Ltd., and Vancouver Stock Exchange.

TORONTO 1:40 P.M. STOCKS
Distributed by CP
Toronto Stock Exchange—Oct. 14

Quotations in cents unless marked $. 2—Odd lot. xd—Ex-dividend. xr—Ex-rights. xw—Ex-warrants. Net change is from previous board-lot closing sale.

Stock	Sales A and B	High	Low	1:40 p.m.	Net Ch'ge
Abby Glen	7500	360	360	360	
Aby Gln w	2200	90	90	90	+
Abitibi	1310	9⅞	9¾	9⅞	+ ⅛
Abitibi 7½p	225	$38	38	38	
Abitbi 10	500	$49	49	49	
Acklands	1100	$14½	14½	14½	
Advocate	100	150	150	150	+ 5
Agnico E	5800	450	445	445	
Agra Ind	1000	$5⅛	5⅛	5⅛	
Albany	3000	22	22	22	+ ½
Alt East G	600	57⅞	7⅛	7⅛	— ⅛
Alta Gas A	1815	$11⅝	11¼	11⅝	+ ⅛
Alta G Cp	20	$53½	53½	53½	
Alta Nat	200	$21½	21	21½	+ ½
Alcan	22840	$21⅛	20¾	21⅛	+ ¼
Alcan pr	240	$27¼	27¼	27¼	
Algo Cent	250	$14	14	14	
Algoma St	3729	$30	29½	30	+ ⅛
Alminex	120	$5⅝	5⅛	5⅛	+ ⅛
Am Bonza	5150	250	245	250	+15
Am Eagle	1000	38	38	38	— 1
Andres W	125	9⅞	9⅝	9⅞	— ⅛
Ang CT 4½	100	$21⅛	21⅛	21⅛	— ⅛
Ang U Dev	600	73	73	73	— 2
Aquitaine	30859	$21⅛	21	21	— ½
Argus B pr	125	$26¾	26¾	26¾	— ⅛
Asamera	225	8¾	8¼	8¼	
Asbestos	109	$18	18	18	— ¼
Ashland C	250	9¼	9¼	9¼	
Atco A	1003	8⅛	8⅛	8⅛	— ¼
Auric Res	2233	24	24	24	
BC Sugar A	200	20½	20½	20½	+ ¼
BP Can	1508	$11½	11	11	— ⅛
Banister C	300	57	6⅞	7	+ ¼
Bank Mtl	13467	$17½	17	17½	
Bank N S	10582	$45¼	44¼	45¼	+ ⅛
Bay Mills	216	10½	10½	10½	
Beaver L pr	190	$25½	25½	25½	
Bell Canad	5004	$41¼	41⅛	41¼	+ ¼
Bell A pr	211	$41⅛	41⅛	41⅛	+ ⅛
Bell B pr	950	$41⅛	41⅛	41⅛	+ ½
Bell C pr	200	$24⅞	24¾	24¾	
Bell D pr	300	47	47	47	+ ⅛
Bell 2.28	650	$25⅛	25	25	+ ⅛
Beth Cop A	2240	$11¼	11¼	11¼	+ ¼
Bi Hawk	1000	28	28	28	— 2
Block Bros	903	360	355	355	— 5
Bomac	400	155	151	155	—30
Bomac A	500	300	300	300	— 5
Bowis Cor	200	108	108	108	— 2
Bow Valy	2250	$14⅝	14¼	14¼	
Bramalea	250	445	445	445	
Brameda	13050	119	115	117	+ 2
Brascan A	5615	$11⅞	11⅛	11⅛	— ⅛
Brenda M	210	410	405	410	+ 5
Bridger	700	260	255	255	— 6
Brinco	125	455	455	455	
BC Forest	100	$16½	16½	16½	
BC Pack A	234	$16¼	16¼	16¼	
BC Pack B	100	$16	16	16	
BC Phone	275	59¼	9¼	9¼	
BCPh 4½ p	100	$46	46	46	
BCPh 1956	225	45	45	45	
BCP 7.04 p	183	$17	17	17	— ¼
Brunswk	500	400	400	400	— 5
Budd A w	200	170	170	170	
Bulora Cor	1500	65	60	60	
C					
CFCN	1100	55⅞	5⅞	5⅞	
Cal Pow A	7615	$25⅝	25½	25	+ ½
Cal P 7½ p	215	$73	73	73	
Cal P 10 p	200	$100	100	100	— 1
Calmor IB	1000	75	75	75	
Calvert Dis	300	130	130	130	—10
Cam Mine	2000	53	53	53	+ 2
Camflo	1100	$10⅞	10¾	10¾	— ⅛
C Chlp A	1200	430	420	420	—10
Camp RL	350	$23¾	23¼	23¾	+ 2
Campau A	200	460	460	460	
Campau 7p	200	$7⅛	7⅛	7⅛	+ ⅛
Can Cem L	829	$9⅞	9¼	9⅞	+ ⅛
C Cem L p	750	$12½	12⅛	12⅛	+ ⅛
C Geother	3420	28	27½	28	
Can Malt A	100	$20⅞	20⅞	20⅞	+ ¼
C Nor West	600	425	425	425	— 5
C Pakrs C	450	$18⅞	18⅝	18⅞	— ⅛
Can Perm	1098	$15¾	15½	15½	— ½
C Safway p	215	$79¼	79¼	79¼	
CS Pete	700	210	202	210	
C Tung	1200	300	295	295	— 5
C Cablesy	433	$13	13	13	
Cdn Cel	700	$5½	5⅛	5⅛	
C Ex Gas	2250	325	310	310	—15
CGE pr	12	$24	24	24	
C Hidrogas	7000	92	89	89	— 3
C Hompstd	3000	55	490	5	+ ¼
C Hydro	230	$5⅝	5⅛	5⅛	— ⅛
Cl Bk Com	4665	$26½	26	26½	+ ⅛
C Ind Gas	40102	$6⅞	6	6	
CIL	138	$21½	21	21½	— ¼
CLL Pete	2000	12	12	12	+1½
C Malart	269	15	15	15	
C Manoir	400	370	370	370	+ 5
C Merrill	138	55¼	5¼	5¼	— ¼
CP Inve	1900	$16	15⅞	16	
CP Inve pr	950	532	31½	32	+ ¼
CP Ltd	7065	$14⅞	13¾	14	+ ⅛
CPL A p	300	58	8	8	
Cdn Salt	105	$13¾	13¾	13¾	
Cdn Sup O	116	$39¼	39¼	39¼	+ ¼
Cdn Tire A	476	$45¾	45½	45¾	+ ⅛
C Utilties	450	9¼	9¼	9¼	
Canron	250	$18½	18½	18½	
Capit Div	200	26	25	26	
Cara	100	420	410	410	
Carl OK	2470	290	285	285	— 9
Carl A p	150	518	18	18	
Carl B p	250	$21½	21½	21½	
Carrier JD	100	155	155	155	— 5
Cassiar	3000	56	6	6	
Chieftan D	950	58⅛	8	8⅛	+ ⅛
Chimo	700	96	96	96	— 1
Chrysler	1000	$10½	10¼	10¼	+ ⅛
Claiborne	3000	230	225	225	— 5
Coch Will	1000	68	65	65	
Cockfield	100	420	420	420	+20
Comb Mef	2500	13	12	12	—2½
Cominco	2300	$33½	33½	33½	
CHins A p	200	$18⅞	18⅞	18⅞	+ ⅛
Compro	100	440	440	440	—10
Conduit A	150	310	310	310	
Coniagas	800	64	64	64	— 3
Conn Chm	500	400	400	400	
Con Bath	755	$27⅞	27¼	27⅞	+ ⅜
Con Pardy	1065	289	281	281	— 9
C Durham	500	47	47	47	— 2
Con Distrb	2510	320	305	320	
Cons Gas	1775	$12	11⅞	11⅞	+ ⅛
Con Gas A	215	560	60	60	
Con Gas D	400	520	20	20	+ ¼
Con Glass	300	$13	13	13	
Conwest	100	265	265	265	
Copeland	500	280	280	280	— 5
Cop Fields	500	116	116	116	+ 1
Corby vt	235	$15½	15⅛	15⅛	
Corby B	245	$15¼	15¼	15¼	
Coseka R	4100	335	325	330	— 5
Costain R*	400	58	8	8	— ¼
Craigmt	1050	460	450	450	—20
Crain R L	200	59¼	9¼	9¼	+ ⅛
Crestbrk	250	310	310	310	
Cstland	1500	10½	10½	10½	
Crwn Life	25	$59⅞	59⅞	59⅞	
C Zellrbch A	150	$14⅞	14⅞	14⅞	— ⅜
Crush Intl	4100	58¼	8¼	8¼	— ⅜
Cuvier M	500	85	85	85	
Cyprus	500	58¾	8¾	8¾	+ ¼
D to G					
Daon Dev	4160	$10¼	10⅛	10¼	+ ⅜
D Aragon	3000	15	15	15	
Debhd B p	210	57	57	57	
Decca R	100	385	385	385	+10
Denison	1230	$5⅝	54	54	— 1
Dicknsn	500	57	6¾	6¾	+ ¼
Doman I	600	8⅝	6¼	6¼	— ⅛
Dome	450	$39¼	39½	39½	— ¼
Dome Pete	3742	$31½	31	31	— ⅛
D Bridge	1600	$26¼	26	26	
D Explor	2000	18	18	18	
Dofasco A	350	$25½	25¼	25¼	— ¼
Dom Store	8275	$17⅞	17⅜	17⅞	— ¼
D Textile A	700	87¾	7⅞	7⅞	
Domtar	440	$23¾	21¾	21¾	
Domtar pr	100	$10½	10½	10½	
Dunrale	223	9	9	9	
Du Point	157	519	19	19	— ⅛
Dustbane	800	5½	5½	5½	
Dylex L A	1000	57½	7¼	7¼	— ¼
East Mal	142	248	248	248	— 5
East Sul A	940	156	155	155	
Estn Prov	250	280	280	280	
Ego Mines	6500	40	35	40	+ 4
Electro K	2500	75	75	75	
Electro A	350	430	425	430	+ 5
Emco	100	57½	7½	7½	+ ¼
Fairview	25	510	10	10	
Falcon C	715	56⅞	6¼	6⅛	+ ⅛
Falcon	710	$30¼	30	30½	+ ¼
Frm Mer p	200	510	10	10	
Fed Ind A	100	$5⅛	5⅛	5⅛	+ ⅛
Fidelity Tr	1500	330	330	330	+10
F City Fin	700	57	6¼	6¼	+ ¼
Foodex S	250	270	270	270	
Ford USA	230	539½	39½	39½	
F Seasons	200	370	370	370	— 5
Frobex	214	6	6	6	
GSW Cl B	5000	55½	5½	5½	+ ¼
Gaz Metr	230	56	6	6¼	
G McKay A	200	475	475	475	
Gculan	400	380	380	380	
Granduc	200	106	106	106	— 8
Gt Oil Sds	100	55⅞	5⅞	5⅞	
GL Paper	751	523	22⅞	23	+ ¼
GL Pap w	100	5½	5½	5½	+ ¼
GN Fin	280	112	112	112	
Gt West S	200	6	6	6	
G West wt	300	220	220	220	+ 5
Greyhnd C	2200	32	32	32	
Greyhnd	240	517¼	17¼	17¼	— ¼
Guar Trst	118	460	460	460	+ 5
Guard Cap	220	280	280	280	
Gulf Can	1858	$28⅞	28½	28½	— ⅛
H to L					
H Group	200	$5⅛	5⅛	5⅛	
Harris J S	400	430	430	430	
H Wood	1000	62	62	62	— 3
Hawker S	400	56⅞	6⅞	6⅞	
Hawker pr	210	$56½	56½	56½	
Hollinger A	110	$26¼	26¼	26¼	— ⅜
Home A	2066	$27¼	26⅞	27	+ ½
Home B	209	$23⅞	23⅞	23⅞	
Hayne Pit	250	335	335	335	
Howdn DH	400	58	8	8	
Hud Bay A	1540	$18½	18¼	18½	
H Bay Co	800	$15¼	15¼	15¼	— ¼
HB Oil Gas	1350	534	33¼	34	+ ¼
Huron Eri	550	523	23	23	— ½
Hur Eri 7¼	2400	$20¾	20½	20½	
Husky Oil	3733	$18⅛	18⅛	18⅛	— ¼
Hy's Ltd	300	275	275	275	
IAC	1840	$19⅞	19	19⅛	+ ¼
Iso	200	103	103	103	
ITL Ind	2500	80	80	80	
IU Intl	1853	$10¼	10⅛	10¼	+ ¼
Imasco A	500	$31½	31	31	+ ½
Imp Oil A	7404	$24¼	23½	23½	— ½
Indal	700	510	9⅞	10	+ ¼
Ind Adhes	100	513	13	13	
Inland Gas	540	58½	8½	8½	
Inland G p	100	59¼	9¼	9¼	
Inter-City	500	450	450	450	
Inter C B p	165	$15½	15¼	15½	
Intrmetco	100	56½	6½	6½	
IBM	388	$218¼	212	217	+ 8
Inco A	12323	$26½	26	26⅛	+ ¼
Interpool	200	510	10	10	— ¼
Intpr Pipe	1930	$11⅞	11⅞	11⅞	
Int Pipe w	2200	74	74	74	
Ipsco	100	$14½	14½	14½	— ⅛
Inv Grp A	200	56¼	6¼	6¼	
Inv Grp 5 p	425	$12¼	12¼	12¼	— ⅛
Irwin T A	500	210	210	210	
Joliet	2500	15½	15½	15½	— ¼
Jorex Ltd	500	19	19	19	
Joutel	5000	30	29½	30	+ 2
K-Tel Intl	300	400	400	400	+ 5
Kaiser Re	33170	$11⅛	11	11⅛	— ¼
Kaiser wt	900	58¼	8½	8⅛	— ⅛
Kam Kotia	2000	65	62	62	— 3
Kbps Tran	400	215	210	212	
Kelsey H	225	57⅛	7⅛	7⅛	
Kerr A A	150	$11¼	11¼	11¼	+ ⅛
Kettler A *	100	350	350	350	—10
Kottler A p	100	56½	6½	6½	+ ¼
Kottler w	1000	4	4	4	
Labatt A	2183	$18½	18⅛	18⅛	
Labatt A p	550	$18⅛	18⅛	18⅛	
Lab Min	270	$29½	28½	28½	
Lacana	240	420	420	420	
LDrt Cem	100	345	345	345	— 5
L Shore	2810	216	210	210	—15
Lau Fin	200	56	6	6	+ ⅛
Leigh Inst	800	220	216	219	
Leons Frn	240	57	7	7	
LL Lac	750	145	145	145	
Lob Co A	250	490	490	490	
Lob Co B	100	55⅛	5⅛	5⅛	
Lob Co pr	280	$23½	23¼	23¼	
Lob Ltd Ap	100	514	14	14	— ¼
Lochiel	1500	105	105	105	+ 5
Loeb M	300	275	275	275	+ 5
Lost River	26000	295	280	295	+15
M to O					
MB Ltd	745	$19½	19½	19½	+ ⅛
Madeline	200	185	185	185	
Madsen	800	48	48	48	
Magnason	100	180	180	180	
Maistc Wil	100	271	271	271	— 2
Malartic	2200	69	69	69	
M Lf Mills	256	$25¾	25¾	25¾	— ¼
Martim A p	925	57½	7⅛	7	— ⅛
Mar T 940	900	510	10	10	+ ¼
Martin	1000	16	16	16	— 1
Mass Fer	53170	518	17¼	18	— ⅛
Mas F 2.50	140	$25¼	25¼	25¼	
Metgmi A	400	$15½	15⅛	15⅛	— ⅛
McGraw H	375	475	475	475	— 5
Mc Intyre	430	$40⅛	40	40	— ¼
Mentor	500	121	121	121	— 9
Mercantil	11593	$18¾	18¼	18¼	— ½
Meta Uran	4000	11	11	11	— 1
Midrim	1000	10	10	10	
Mindamr	10600	15	15	15	
Mindustri	234	490	490	490	
Molson A	460	$17⅞	17⅞	17⅞	+ ⅛
Molson B	100	$15¼	15¼	15¼	— ¼
Moore	9075	$47½	47¼	47¼	+ ⅛
Mf Wright	2125	17	17	17	
Multi-M	3500	46	46	46	
Multi Acc	400	285	280	280	+ 5
NBU Mine	4500	278	270	271	— 4
Nat Mark	3700	190	185	185	— 6
NaChrs I	1000	56⅛	6	6⅛	+ ⅛
Nat Drug	107	450	450	450	
Nat Pete	2300	35	35	35	
Neonex	1500	135	134	134	
New Alth	2000	10	10	10	
NB Tel	165	$12⅞	12⅞	12⅞	+ ⅛
NB Tel A p	425	$14¼	14¼	14¼	— ¼
N Dimens	5000	13	13	13	
N Kelore	2000	20	20	20	+ 2
N Provid D	11000	29	28	28	
N Que Ragl	130	235	235	235	— 5
N Senator	4000	15½	15	15	— ½
N York Oil	287	28	28	28	
Newconx	500	360	360	360	
Nfld LP A	133	$10½	10½	10½	
Nfld LPP r	6995	9	9	9	— 1
Nick Rim	2500	7	7	7	
Nor Acme	8000	9	9	9	— ½
Noranda A	3566	$32¼	32	32¼	+ ½
NC Oils	1000	490	480	480	—10
Nor Ctl G	1840	59⅞	9	9⅞	
Nor Ct 150p	150	$16⅛	16⅞	16⅞	+ ⅛
Nor Ctl w	1500	120	120	120	
Nor Elect	2628	$26½	26	26	— ½
Ne Bell w	3500	58¼	8	8	— ⅛
Northgat	300	355	350	350	
NS Sav 10¼	200	$20½	20¼	20½	+ ½
Nowsco W	500	$10½	10½	10½	
Nudiama	1750	36	36	36	+ ½
Numac	200	$10⅛	10⅛	10⅛	+ ¼
OPI Ltd	300	160	160	160	
Oakwood P	585	77	77	77	+ 1
Obrien	1000	42	42	42	
Ontario Tr	1060	320	320	320	+10
Orchan A	3800	245	245	245	
Oshawa A	2525	460	450	450	—10
P to S					
Pac Pete	5607	$26⅛	25⅞	25⅞	— ⅜
Paloma P	212	165	165	165	+10
Pamour A	2120	460	450	450	—25
Pan Centr	116	120	120	120	+ 1
Pan Ocean	2641	58⅛	8½	8½	— ¼
Pancana I	1400	80	80	80	— 5
PanCan P	1200	$16¼	16⅛	16⅛	— ⅛
Patino, N V	2030	$12¼	12⅛	12⅛	— ¼
Pe Ben O	200	286	286	286	
Pennant	700	230	225	230	+ 6
Petrofina	100	$18¼	18¼	18¼	— ½
Petrol	7500	150	150	150	+10
Peyto Oils	100	300	300	300	—10
Phillips Cb	100	510	10	10	
Pine Point	675	$30½	30¼	30½	— ½
Pitts C	100	56½	6½	6½	
Placer	150	$19¼	19⅛	19¼	
Plysr 840	100	$23½	23½	23½	
Pominex	500	40	40	40	— 5
Prado Exp	100	150	150	150	
Proston	117	$13	13	13	
Price Co	671	$17	16¾	17	+ ¼
Prov B Can	412	$12⅞	12⅞	12⅞	
Prov Bk r	796	33	33	24	
Q Brdcast	100	440	440	440	+15
QCI Ind	2450	215	211	211	+12
QCI Ind A	5000	325	325	325	+30
Qasar Pet	225	243	243	243	
Q Maritimi	600	28	28	28	— 1
Que Strg	3700	160	155	155	— 4
Quenswt	200	305	305	305	
Ram	650	220	220	220	
Ranger	1900	$14⅛	14⅛	14⅛	+ ⅜
Rank Org A	5750	310	310	310	+15
Readers D	225	58½	8½	8½	
Redpath A	200	$23¾	23¾	23¾	
Reed Pap A	600	$21¼	21½	21½	+ ⅛
Reed Osir A	900	5½	5⅛	5⅛	— ⅛
Reitman	100	514	14	14	+ ¼
Reitman A	640	514	14	14	— ¼
Res Servic	300	155	155	155	
Revnu Prp	2440	71	70	70	— 1
Rio Algom	2346	531	30¼	31	+ ½
Roman	200	$14½	14½	14½	— ¼
Ronald Fd	500	512	12	12	
Rothm 2p	270	515	15	15	+ ¼
Rothmn w	1000	190	190	190	
Royal Bnk	19967	$33⅜	32	33⅜	+1½
Russel H	700	511	11	11	
Ryanor	5000	5	5	5	
Schneid b p	25	57⅞	7⅞	7⅞	
Scintrex	1000	98	98	98	
Scot Lasal	100	185	185	185	— 5
Scot Paper	135	519	19	19	— ⅛
Scot York	1000	215	209	215	+ 6
Seagram	6990	$27½	27½	27½	+ ¼
Seaway w	1050	30	30	30	—20
Seco Cem	200	57¼	7¼	7¼	
Selkirk A	500	$12¾	12¾	12¾	— ⅛
Shaw Pipe	200	55⅛	5⅛	5⅛	+ ⅛
Shell Can	5513	516	15⅞	15⅞	+ ⅛
Shorritt A	1030	56¼	6¼	6¼	
Shore A	1000	450	450	450	
Siebens	600	510	9¾	10	+ ¼
Sigma	100	$23½	23½	23½	— ½
Silvmg	500	23½	23½	23½	— ½
Silverwd B	200	59¼	9¼	9¼	+ ¼
Simpsons	450	57⅞	7¼	7¼	
Simpson S	125	510	10	10	
Skye Res	500	280	280	280	— 5
Skyline H	200	325	325	325	
Southrn A	700	$24¾	24¾	24¾	— ¼
Spar Aero	1400	240	236	236	— 3
Stafford	150	310	310	310	
St Brodcst	350	57¼	7¼	7¼	
Stelco A	3504	$30½	30⅛	30⅛	— ¼
Steep R	150	126	126	126	— 2
Steinbg A	100	$18⅞	18⅞	18⅞	— ⅛
Stuart Oil	1000	$11½	11½	11½	
Sullivan A	3302	158	155	155	
Sundale O	3200	55½	5⅛	5½	+ ¼
Surpass C	140	165	165	165	
Systems D	1438	390	375	390	
T to Z					
Teck Cor A	460	365	360	360	
Teck Cor B	220	330	330	330	+ 5
Teledyne	500	490	490	490	—10
Texaco	25	$25½	25½	25½	
Texgulf	500	$31½	31½	31½	
Texmont	1000	16	16	16	+ ½
Thom N A	1200	512	12	12	
Tombill	1000	68	68	68	— 2
Tone Craft	500	380	380	380	+10
Tor Dm Bk	3830	$41¾	41½	41¾	+ ¼
Tor Star B	1040	514	14	14	
Total Pet	1800	5½	5¼	5⅛	+ ⅛
Traders A	650	$13⅞	13¼	13⅞	— ¼
Tr 10¼	100	510	10	10	
Trade 7½ p	197	$33½	33½	33½	
Trader 66 w	240	230	230	230	
Trader 69 w	100	470	470	470	+ 5
Tr Can Res	14200	57	54	54	— 3
Trans Mt	580	59⅞	9⅞	9⅞	
Transair	250	165	165	165	
Trnsair w	500	13	13	13	
TrCan PL	11184	510	9¾	10	+ ⅛
TrCan C pr	2108	$34½	34¼	34¼	
TrCan D p	250	$50¼	50¼	50¼	— ¼
TrCan w	4200	30	29	29	— 1
Trailway	200	56¾	6¾	6¾	— ⅛
Treco Inc	1400	440	430	430	—20
Trimac	700	5½	5⅛	5½	+ ⅛
Trizec Crp	1200	$14½	14½	14½	— ¼
Ulster Pet	100	40	39	40	
UnAcc B1p	100	540	40	40	—1¼
Un Carbid	250	$20⅞	20⅞	20⅞	
UGas A	950	56⅞	6⅞	6⅞	+ ⅛
Union Oil	400	57⅞	7⅞	7⅞	— ⅛
U Asbesto	500	480	480	480	
U Canso	2600	57⅞	7⅞	7½	
U Corp A	110	$14⅞	14⅞	14⅞	
U Corp B	135	$13⅞	13¼	13¼	— ⅛
U Siscoe	200	56¼	6⅛	6⅛	— 4
Un Tire A	200	150	150	150	— 5
Unitrust	100	410	410	410	+10
Univr Gas	1800	325	315	325	— 5
Upp Can	2700	102	100	102	+ 2
Van Der	500	305	300	300	—15
Versatile	550	$12⅞	12⅞	12⅞	— ⅛
Versatil A	2200	$12⅞	12⅛	12⅞	+ ¼
Vespar	1667	11	11	11	
Vic Gt Tr	200	$25½	25½	25½	— ¼
Voyager P	800	59⅛	9⅛	9⅛	+ ⅜
Vulcan Ind	980	515	14⅞	15	— ⅛
Walk GW A	1023	529	28¾	28⅞	
Weco-Dev	200	220	220	220	+ 5
Weldwod	250	59¼	9¼	9¼	
West Ind	5150	75	65	65	—15
Wstburne	100	59¼	9¼	9¼	+ ⅛
Wcoast Pt	200	410	410	410	
W Pet A p	300	514	14	14	+ ¼
Wcoast T	438	522	22	22	
Wcast 8½ p	200	551	50⅛	51	
Wcoast w	700	193	190	190	— 5
W Beas C p	3500	$25½	25½	25½	+ 1
W Decalta	400	55⅛	5	5⅛	+ ⅛
West Mine	2100	270	270	270	
Weston	2950	517⅞	17½	17½	
White Pas	100	57½	7½	7½	+ ¼
Wilco	2200	16	16	16	
Woodrest	2500	46	46	46	
Woodwd A	500	$18¼	18¼	18¼	
Yukon C	1000	93	93	93	+ 3
Zellers	3000	460	425	445	—15
Zenmac	10525	5	5	5	
Trust Units					

Construction Strike Fears Erased by Guidelines

The wage and price guidelines announced by Prime Minister Trudeau Monday means there will be no strike in the building trades industry next spring, says Wayne Farmer, national vice-president of the Canadian Construction Association.

Contractors have been concerned about the possibility of a lengthy closure when the present two-year contract expires April 30 for carpenters, electricians and other construction workers.

"Now the wage issue will be set aside. The negotiations will only be about other issues. There will be no strike," Farmer said.

In past contract years, the construction workers have walked out on the issue of wages, Farmer said.

Under the guidelines, construction workers will not be able to get more than a 10 per cent increase in the first 12 months.

With wages at a predictable level, it will be much easier to estimate the cost of construction projects, he said.

Farmer said the guidelines should result in fewer strikes and greater productivity because there would be a reduction in time lost due to labor disputes.

"We are happy with this program."

John Schibli, secretary of the Vancouver Island Building Trades Council and president of the Victoria carpenters' union, said construction workers are "still in the dark" about the guidelines.

Schibli said he felt Trudeau did not understand the construction business when he specified the guidelines would apply to all construction companies employing more than 20 people:

"It can be the largest contractor in the province and be down to less than 20 people at a given time. You can have a half dozen small contractors with two guys each or one big one. It shifts all the time."

There are about 6,500 construction workers on Vancouver Island and about 40,000 in B.C.

Jack Hutchins, president of the Greater Victoria Chamber of Commerce, said the guidelines would have special benefit in the Victoria area where 28 per cent of the population is retired and on fixed income.

In addition, a large part of the population is semi-retired and they will benefit as well. Hutchins said the program is welcome but several years overdue.

He recalled that the Victoria Chamber of Commerce first raised the proposal three years ago at a national chamber convention.

Fears that the restraints may have come 1½ years too late, were also voiced by Jack Dempsey, chairman of the association's Edmonton chapter.

Although his group supports the proposals, he is concerned that Trudau was not more specific about government spending, Dempsey added.

"The biggest sinners have been the federal government," he said. "Trudeau and his cabinet have been aware of it. They've got to quit hiding their heads in the sand."

Dempsey said he was disappointed that Trudeau has "the wrong image of profits."

"Most companies have not made a buck in the past year and profits make jobs."

Trudeau should have eliminated the right to strike in the public sector, introduced tax relief or other incentives for increased productivity, taken steps to increase the supply of housing and energy and moved to eliminate the subsidy on energy in Eastern Canada, he concluded.

The Canadian Chamber of Commerce supports the controls president G. E. Pearson said Monday in Edmonton.

"We will support it and we will ask our members to abide by the guidelines," he said.

"We are glad to see the federal government finally taking a strong position on inflation. The Canadian Chamber has not historically been in favor of wage and price controls, but perhaps as a way of getting it across to Canadians that we have a problem, maybe it's the only answer."

The chamber would have liked Prime Minister Trudeau to spell out how long the controls will be in effect.

"We are very nervous about programs such as this that are open-ended. They have an awful habit of becoming permanent."

In Montreal, the Quebec Chamber of Commerce said it has reluctantly accepted the federal government's proposals, while criticizing the government for not specifying restrictions on its own spending.

"It's a hard pill to swallow but we will have to do it," said Jean-Paul Letourneau, executive vice-president.

Hans Maciei, general manager of the Canadian Petroleum Association, said in Calgary the oil industry has long been subject to price controls on its petroleum products and probably will not be dramatically affected by the announcement of wage and price controls.

However, he said, the government's insistence that large companies justify price increases by detailing higher costs will mean more time spend on unproductive work.

Curbs Won't Work, Says Broadbent

Continued from Page 1

today his government will delay a decision on whether it will support the controls until it has thoroughly evaluated the economic measures.

"The economic circumstances of our province are significantly different from other provinces and obviously have to be evaluated from a different perspective," Lougheed said in a prepared release.

"We are particularly concerned that any federal controls do not have adverse indirect implications upon our farms or deter risk investment in Alberta," he said.

Prince Edward Island also in withholding full support until it is assured regional disparities are properly taken into account, Premier Alex Campbell said.

"The moral, general support I offer the program is qualified for several reasons, principally because I am not yet satisfied that the planned action is sufficiently sensitive to regional realities," he said.

It is one thing to call for restraint on spending, but his province would "not want to find out the level of spending did not keep up with inflation," he said, adding special recognition of the catch-up policies of the Maritimes also is needed.

A carpenter in Charlottetown earning $4.50 an hour would be hit harder by wage guidelines than a fellow worker in Toronto getting $8 an hour, he said.

Premier William Davis said Ontario will co-operate with the restraints.

"I can assure the people of Ontario and the prime minister that Ontario stands fast in its resolve to take whatever steps are necessary to curtail inflation and to improve our economy," Davis said.

He said that with Trudeau's announcement "we have at last seen the advent of federal leadership in confronting the harsh realities of current inflationary conditions.

"Now we must all do our part," the premier added.

Quebec Premier Robert Bourassa said he has assured Trudeau of the co-operation of his government in new federal measures to combat inflation.

The new measures, he said "appear to be a good way to combat inflation."

"The longer these measures were put off the more difficult it would have become to deal with the situation," he added.

Manitoba's NDP premier Ed. Schreyer, declaring support for the proposals, said a special session of the Manitoba legislature likely will be called to pass complementary legislation.

Provincial action likely would include rent control legislation to prevent increases of 30 to 40 per cent as is planned by some landlords. Only increases justified by increased costs would be allowed, he added.

In Ottawa, federal NDP leader Ed Broadbent said, however, that the government's economic proposals are both unfair and unworkable and will not receive NDP support.

Broadbent said there is no effective proposal to deal with unwarrented price increases.

"Prices for meat, canned goods, clothing and gasoline will continue to rise next week, next month and next year," predicted Broadbent, who was briefed before the Trudeau speech on its contents.

"A cumbersome device intended to deal with price increases after they occur by regulating profits will be unworkable."

He also said the government had made no new major commiment to build thousands of additional houses "which are essential if the price of housing and rental accommodation is to be brought down to acceptable levels."

Broadbent listed other criticisms of the program;

—"There is no provision at all to increase the incomes of pensioners who, like everyone else, will have to continue to pay the increasing prices."

"The only turly effective part of the prime minister's proposals will be the control on ordinary people's salaries and wages. Most self-employed professional people —doctors, lawyers, accountants, engineers—will have no real control on their incomes."

COMPULSORY CLAMPS THREAT FOR FUTURE

Continued from Page 1

Where costs are reduced, companies will be expected to pass savings along to consumers.

Profit margins will be carefully monitored to prevent excessive increases.

Wages and salaries will be permitted to rise eight per cent to reflect increases in the consumer price index, and a further two per cent to reflect improvement in productivity.

There will be provisions, however, for an increase or decrease of up to two per cent based on whether a group of workers has recently received a significant wage increase, or has fallen behind increases in living costs.

The provisions will not apply on raises of up to $600 a year and there will be a maximum allowance increase of $2400 a year.

Federal cabinet members and other MPs will feel the effect of economic restraints.

A spokesman in Trudeau's office said today the prime minister will take a raise of only $2,400, instead of the $4,600 he had been scheduled to receive.

The same rule will apply to cabinet ministers and MPs all of whom had been scheduled to get roises next Jan. 1.

The restrictions apply to firms employing 500 or more people, and to employees of those firms.

They also apply to all construction firms employing 20 or more people.

All federal government departments, agencies and crown corportaions are covered affecting about 450,000 people as are professionals such as doctors, lawyers, accountants and engineers, who charge fees for their services.

Provincial government have been asked to make the guidelines apply to all provincial government departments and institutions and to municipal governments and their institutions.

Trudeau said that while a relatively small group have been singled out, "those who, until tonight, have had the power to get what they want," the government is appealing for restraint from everyone.

". . . If Canadians in great numbers do not agree to practise voluntary self-restraint, then, as surely as night follows day, the rate of inflation will explode upward as soon as the government's restraining rules are removed," he added.

"I am asking you to knock the wind out of inflations . . . I am asking you to restrain your demands so that Canada can live within its means in years to come," he said.

'Revolt' Warned

Continued from Page 1

any intelligence at all, they will get back to the bargaining table based on the report of the conciliation board chairman," Mackasey said in an interview on the CTV television program Canada A.M.

Conciliation proposals by Judge Jean Moisan would amount to an increase of 14 per cent a year. His proposals have been rejected by the leadership of CUPW, which has demanded a 71-per-cent increase in a one-year contract.

Excellent Opportunity for Retail Stores
In densely populated Colwood-Metchosin area.
19,000 traffic count per day.
HATLEY PARK SHOPPING CENTRE
2244 Sooke Rd.
Major Tenants: L.C.B. Selfserve & Bank of Nova Scotia
★ NOW LEASING—PH. 388-5812 ★
or write 201-2951 Tillicum Rd.

AUTO Speedy WASH
Speedy
1011 Fort Street
(At Vancouver St.)
★ COMPLETE CAR CLEAN-UP
★ HAND SIMONIZING ★ PICK-UP AND DELIVERY
For Appointments Please Call 384-6915

ROYAL WOODS
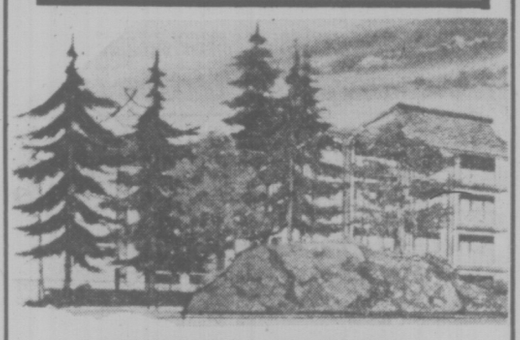
1005-1009 McKENZIE
By Quadra Street
Luxury apartment homes with many extra recreation facilities set in
5 ACRES OF PARKLIKE PROPERTY
Out-of-the-ordinary interior design, beautifully treed property, and more "extras" than most developments can possibly offer—no wonder they're selling so quickly! Heated indoor pool with access to sun patio, change & exercise rooms, sauna, hydro whirlpool; 2 tastefully furnished rec rooms, Tudor library for quieter pursuits; hobbies & crafts room, workshop area for those of creative persuasion, and for the outdoors type—tennis court and shuffleboard.
112 of the 141 Suites Sold In Just Over a Month!
BELOW-MARKET FINANCING AVAILABLE
STUDIO 1 BEDROOM .... from $30,500
1 BEDROOM ..... from $30,000
1 BEDROOM and DEN .... SOLD OUT
2 BEDROOM ..... from $40,000
PENTHOUSES:
STUDIO 1 BEDROOM ..... SOLD OUT
1 BEDROOM ..... SOLD OUT
1 BEDROOM and DEN .... SOLD OUT
2 BEDROOM ..... from $53,000
OPEN FOR VIEWING 1-9 P.M. DAILY
hostesses on duty to show you around
479-2115 479-5413 479-1113 479-8886
or J. B. YOUNG at 383-4124 or 598-1818 (res.)
Another Success Story by
Park Pacific Apartments

Special opportunity for Independent Retailers
Turn your unused sales space into a high-profit centre!
—Introducing a promotional merchandise consignment service that can bring you goods at up to 80% below regular wholesale prices. At no special cost to you!
—You can turn your unused or little used sales space into a high-profit centre, simply by becoming a Clearinghouse of Canada consignee/dealer.
—Clearinghouse locates surplus, distressed and promotional merchandise from the following sources:
Importers, Insurance Adjusters, Military Surplus, Bankruptcy Sales, Customs Auction Sales, Department Stores, Bailiff's Sales, Sheriff's Sales, Auctioneers, National Liquidators, Special Surplus Companies, Mailing Houses, Manufacturers, Others.
—You tell us what sales space you have available and Clearinghouse Provides you with a continual supply of surplus and regular goods on a revolving seasonal basis, at the lowest possible prices. You pay for the goods you receive only after you have sold them.
Mail to
CLEARINGHOUSE OF CANADA
1255 Lawrence Avenue West, Toronto, Ontario
Please send me more information on the Clearinghouse of Canada Promotional Merchandise Consignment Service.
Name .....
Store Name .....
Address .....
City ..... Prov. .... Postal Code .....
I am interested in selling products in the following categories on consignment: .....

PUT "THE EAST PARK" on your KEY RING!
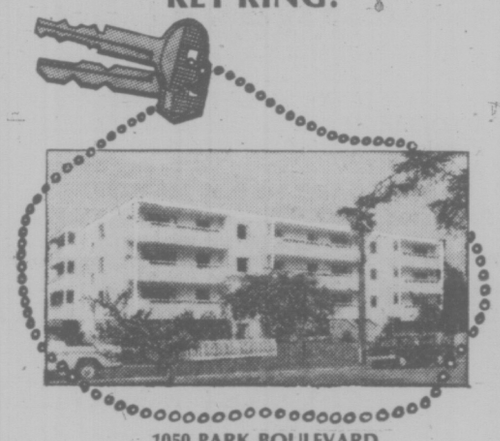
1050 PARK BOULEVARD
(Corner Cook)
It's got class, convenience and comfort!
Right across from Beacon Hill Park close to sea, shops and buses. 1 and 2 Bedrooms, 1 and 1½ bathrooms, most en suite, expensive wall-to-wall carpets, extra large private sundecks, controlled underground parking and main entrance. Attractive hobby room.
From $37,500
Come in and pick up your "KEY"
Mon.—Sat. 2-6
Appointments anytime, call 384-9335.
db david burr LTD.
Corner Fort and Broad 384-9335

NEW LOW TERM RATES
If You Require:
• Partnership Insurance • Family Protection
• Business Collateral Coverage • Mortgage Coverage.
MALE RATES
(Including Policy Fees)

Cost of:	Issue Age 35	Issue Age 40	Issue Age 45
$100,000	$ 272	$ 378	$ 558
250,000	580	845	1,283
500,000	1,025	1,410	2,085

Renewal Automatic to Age 70. Convertible to Age 65. Lower Rate for Female
For Quotations for YOUR Age and Amount Call:
NORM PIMLOTT 598-2328 Res. JOHN PATERSON 592-7423 Res. EARLE WOODS 384-3169 Res. BOB BULLOUGH 478-5016 Res.
NORTH AMERICAN LIFE ASSURANCE COMPANY
Business—384-9368

Something New Under the Sun!
HAMPSTEAD HOUSE
955 DINGLEY DELL (Off Selkirk)
Super Deluxe Condominium Suites
Excellent Financing Available
ONE-1 BEDROOM $28,500
2-BEDROOM 21 from $35,500 to $40,500
2-BEDROOM 7 from $38,500 to $44,500
VIEWING
Every Afternoon 1:30-4:30 (Except Sunday)
Monday Evenings 6:30-8:30
Morning and Evening Appointments by Phoning the Salesman

The Features You've Always Wished For: ★ Quality carpets by Jordans ★ Sound control ★ Sun Roof Patio with water views ★ Games room ★ Hobby room ★ 2,000-lb. Elevator ★ En suite baths in most suites ★ 1 Block to transportation ★ In quiet area ★ Some Tiffany lamps.
For Special Viewing Appointments, Call
the Permanent
CANADA PERMANENT TRUST
GRAY LAITE 656-5267 or SID HASLAM 477-1994 OFFICE 382-9191

OFFICE SPACE
★ ★ ★
Up to 13,700 Sq. Ft.
WHITTOME BUILDING
(Fort at Blanshard)
OCCUPANCY NOV. 1st
AIR CONDITIONED
ELEVATOR
JANITORIAL SERVICE
★ ★ ★
WES HOBSON 388-4271
J. H. Whittome & Co. Ltd.

Enjoy unsurpassed views from your new hi-rise home
Clarence House
139 CLARENCE
between Simcoe and Niagara
Decide Today!
We can offer Full Market Value for your Present Home — Variety of Trade-In Options available.
CALL 592-2407
For Further Information
EXCLUSIVE AGENTS
10% MORTGAGE FINANCING NOW AVAILABLE
For the Remaining Few Suites
OPEN DAILY 1:30 - 4:30
EVENINGS 6:30 - 8:30
(Except Sunday and Holidays)
Hi-rise living a new way of life . . .
You're invited to come to our Open House. There is no other way you will be able to appreciate the exciting features that are a part of a hi-rise way of life. Four spacious suites to a floor, two elevators to whisk you, with no delay, to your door . . . and all these attractive suites have an unparalleled view.
Whether you select your new home on the seventh floor, the ninth or the twelfth, you are going to enjoy a view you just have to see to believe — an ever-changing panorama of the city and it's waterfront . . spread out beneath you like a charming crazy quilt. It's a new way of living that is yours to enjoy when you move into your new home at Clarence House.

Whyte & Gower
Oak Bay Properties Ltd. 227 Oak Bay Ave.
"Victoria's Leading Condominium Brokers"

jack scott

Ah, Yes, About the War: The Ho Hum of a Reunion

Once more, I have chickened out of the annual reunion of the Canadian infantry unit to which I was attached in the course of the Second World War (you remember that war, don't you?) and I have to admit that I don't feel the shame about it I once felt.

There comes a time, I think, when the reunion becomes a chore and a bore. It is four, maybe five, years ago that I made up my mind never to go again. I'm happy to say that I didn't miss it and they didn't miss me. I heard in a roundabout way that my name was mentioned briefly, as one of the fallen comrades not in attendance, but since the list was long I was buried, you might say, as an unknown soldier.

There are two obvious reasons, of course, for arriving at the decision to stay at home.

The first is that everybody looks pretty awful 30-odd years after. If you've been going along inwardly thinking that you have resisted the process of aging a mere glance at your buddies of yesteryear is enough to convince you that you have not escaped the erosion or that a little applied euthanasia might be the only solution.

The second thing is that there are a lot of men who haven't shown up because they don't happen to be around any more. The attrition rate being what it is, the reunion may often serve only as a reminder that those of you who survived the war ain't gonna survive the longer battle. The hell with it, I say.

Yet down deep I have this nagging feeling that the real reason I gave them up is that I can no longer stand the anecdotes that start to come out from the moment the first grain spirits are dispensed and get better—or worse, if that's the way you are—as the long evening progresses.

In a way I feel kind of sorry for such men. They have run out of audiences, for one thing. Their loved ones and friends will no longer hold still for a reminiscence they've heard too many times. Indeed, they are surrounded by a generation that looks on the Second World War in much the same way that it looks upon The War of the Roses.

I suppose I unconsciously resent these raconteurs because, in four years of service, I had absolutely nothing heroic or even interesting happen to me. Off and on I was scared, befuddled, mixed up, confused and scared, again, but in all that time I never acquired the raw material of a worthwhile anecdote.

The closest I ever came to the heroic, in fact, was to feel like a hero and while I have cherished this I know that it was all fraudulent.

★ ★ ★

This happened at the small east-coast English port of Newhaven when I was en route to France from Aldershot with a rag-tag group of infantrymen and officers known only as "general list", a euphemism meaning that we were to be thrown in to replace Canadians who had been killed or wounded in action. We had no esprit de corps, no regimental identity, no bond except that we dearly hoped the war would be over before anything irreversible happened.

The people of Newhaven had cause to have a special affection for Canadians. It was one of the ports from which the Canadians sailed for Dieppe. Those who came back, mauled and bruised from one of the war's great disasters, had been cheered as they landed.

Now, as we marched those same cobble-stoned streets from the tent-camp on a hill above the port to the small harbor and the LCI (Landing Craft, Infantry) boats that were waiting for us, we too, were cheered. People came rushing from their homes and shops to send us on our way. "God bless you, Canada," they cried, or "Give it to 'em, Canucks." They waved Union Jacks. Some cried. Suddenly our sloppy ranks became impressive. Those who had shoulders threw them back. We sang "Roll Out The Barrel" and "Goodbye, Tipperary."

At the LCI, perilously small boats, I thought, for a crossing to Normandy, we sat on the decks, drinking an experimental product called self-heating mock-turtle soup, watched the Flying Fortresses crossing in wild-goose formation to Germany, speculating wrongly that the war might come to an end before we got into it, and watching, too, a wild storm that was raking the channel.

Later in the afternoon we were told to put our packs back on, that the storm was too fierce to permit our sailing, and we marched back to the top of the hill. I suppose one soldier looks the same as the next, but whatever the reason the people of Newhaven came rushing from their homes and shops to welcome us back. "Well done, Canada," they called or "Good show, Canuck." They waved Union Jacks. Some cried. We squared our shoulders and sang, "Blightly Is The Place For me."

Thus I learned what it means to feel heroic and for the next nine days it was to be repeated. In the mornings we marched to the harbor, cheered on our way by the citizinery who must have marvelled at Canada's bottomless manpower. In the evening, as the storm went on and on, we marched back, welcomed as conquering jaunty heroes.

It could not last forever, of course, and finally we were put aboard a troop train for Southampton and larger craft that could weather the storm and we sailed for France.

I remember this so vividly, not merely because it left an indelible impression on my mind, but because four, maybe five years ago, at the reunion well fortified by spirits, taking advantage of an uncharacteristic pause between the anecdotes, I elected to recall it.

It was the only time in my life I ever saw 40-odd men yawn in unison. Sitting there, prattling on, I knew that every man-Jack of them was waiting to tell his story and, down deep, I knew that at last the reunion for me, had become a chore and a bore.

—John McKay photo

Testing, Testing

Burning the candle at both ends? Not really. Just the B.C. Hydro gas plant's flare stack on Pembroke Street reflecting in Rock Bay. Hydro officials explain they're not wasting butane. The stack is used to ensure the right mixture of butane and air. Just testing, an official said.

Police, Firemen Should Get Hike Of 17%: Pollen

Victoria policemen and firefighters should not be made victims of the federal government's 10 per cent ceiling on wage increases, Mayor Peter Pollen said today.

Pollen said if he were Premier Barrett he would respond to Prime Minister Trudeau's request that provincial and municipal employees also be bound by the wage controls — but only with a policy of flexibility.

Unions representing both the 104 firefighters and the 100 police officers are now subject to arbitration after rejecting the city's offer in each case of a 17.5 per cent increase, and Pollen told reporters that original offer is what they should receive.

"To suggest that they be made to accept anything else I think would be unfair, unreasonable and very, very impractical," the mayor added.

"Obviously there are going to be some groups in our community who are going to be caught between the hammer and the anvil," unless the provincial government enacts the necessary legislation with a degree of flexibility, he said.

Union representatives, meanwhile, are as much in the dark as Pollen in speculating whether the wage controls will be applied to 1975 contracts which are still awaiting settlement.

But Ross Cameron, president of the Victoria local of the International Firefighter' Association, said he strongly doubts that will be the case.

"In my opinion the Trudeau legislation is designed towards 1976," he said.

★

"Labor organizations in B.C. that have not settled for 1975 will be allowed to do so within certain well-defined patterns: in other words by using the comparison bases they generally use.

"The inequity of saying fine, as of now everyone is chopped up, is just ridiculous." In Victoria's case that would make city firefighters the worst-paid in Western Canada.

Victoria's firefighters want parity with their Vancouver counterparts, involving a 21.8 per cent increase, while the policemen are seeking increases ranging from 22.5 per cent to 34 per cent, bringing their pay in line with that of Saanich police officers.

Victoria police union president Pat Braiden said unions, such as he policeman's union, which have been negotiating, should be allowed a period of grace to sign their contracts before the wage guidelines are imposed.

Braiden said he feels the policemen have committed themselves to the arbitration process which starts later this month "and if the city has any sense of decency it will negotiate."

The imposition of the guidelines before the 1975 contract is negotiated would be a "total disaster — to work for that much less than Saanich or Central Saanich simply because their local boards were more receptive."

The police union expects the provincial government to give them at 30 or 60-day period in which to negotiate their contract.

Braiden is compiling a list of negotiation meetings and efforts which have taken place so far this year, to be sent to Esquimalt-Saanich MP Donald Munro.

Esquimalt police union president Frazer Macdonald contacted Munro in Ottawa late Monday night after the guidelines were announced and asked the MP to argue the policemen's case in Ottawa.

Macdonald said the policemen want the federal government to urge the provincial government not to impose the guidelines until the policemen have negotiated a 1975 contract.

Greater Victoria's municipal leaders questioned today expressed unanimous approval of the Ottawa announcement and pledged support for any complementary wage control policies which the provincial government may adopt.

But Pollen, at least, peppered his endorsement with liberal helpings of criticism and scathing comment.

If politicians at the municipal level had had any power to act such legislation would have been in effect at least two years ago, he said.

"We have been observing the drunken debauchery and inflation at a party called by the federal government, and now that Mr. Trudeau has got his $200,000 swimming pool, the Olympic Games pretty well sewn up for $1 billion, Mirabel Airport for $600 million, the cocktail party for Mirabel's opening for $250,000, and the $600 million National Capital Commission in Ottawa . . . after that drunken debauchery has really reached its peak now he says the party is over.

★

"Obviously it is consoling that the party is over, but whether minds that are so sopped and saturated in this kind of government can lead us out of the wilderness I don't know."

From Oak Bay Mayor Brian Smith came this reaction: "It's awfully late in coming, that's all I can say."

Smith noted that local municipalities are now saddled with expensive collective agreements with their civic staffs, while it appears that the firemen's and policemen's unions have been held to a much smaller increase.

Esquimalt Mayor Art Young said it would be a "chaotic situation" if the municipality's police force were to be forced under the 10 per cent ceiling, after other municipal employees have received increases of around 25 per cent this year.

TURNED TO WARN HIS PALS

Young City Cyclist Killed

A 16-year-old Victorian who turned to warn fellow bikers of an approaching car was killed moments later Saturday when the vehicle struck him.

Barney Gingell, a member of the Victoria Wheelers cycle club, was on a Gulf Islands tour with 14 other cyclists when the mishap occurred at about 8:30 p.m. on a curve in the main road on North Pender Island.

"They were all riding single file and one of the lead fellows signalled those behind that a car was coming," Gingell's father, Brian, told the Times today.

Gingell said his son, a Grade 12 student at Oak Bay senior secondary school, repeated the warning to the cyclist behind him — and was struck seconds later.

"It was a bad corner," said Gingell, of 71-3987 Gordon Head Raod. "He was killed instantly—his friends were all there with him."

GINGELL
. . . memorial fund

Constable George Garbutt of the Salt Spring Island RCMP detachment at Ganges said today the car was driven by 20-year-old Michael Wade of Port Washington, Pender Island.

Garbutt said an inquest will be held but no date has yet been set.

Gingell said his son was keenly interested in bicycling and said he plans to set up a perpetual trophy to promote bike safety in his son's name.

"He built his own bike from different parts and was quick to take every precaution," said the father. "Saturday he worked (at Three Point Motors) before cycling out to the ferry—they went last year, too, and they had a great time."

Funeral service will be held Thursday at 11 a.m. in Christ Church Cathedral.

Gingell is also survived by his mother, Margaret and sisters Sasha and Jennifer.

Donations to the Barney Gingell Memorial Trophy may be made to The Wheelers, c/o Harry Steel, Bank of B.C., 752 Fort.

LOCAL SHIP MOVEMENTS

MINISTRY OF TRANSPORT

Racer in Johnstone Strait patrol area: Rider at Kitsilano for refit; Vancouver on Station Papa; Camsell, Ready, Quadra, all in port.

44 NEW TAPES FOR TROUBLED

Victoria's Health Education Centre has expanded its dial-a-tape information service on health and social questions.

The free service, first in Canada, allows any caller to phone and request the tape librarian to play any of close to 150 tapes covering a wide assortment of subjects.

Arlene Whitney, assistant to executive director Ronald Whitney, says the calls have been coming in at the rate of about 1,000 a month since the service started last May.

Now the centre has added 4 new tapes, covering among other things, skin care, the retarded child, sexual adjustment and masturbation, high blood pressure, stroke and how to control your temper.

The tapes deliver three to six-minute messages, based on information from current professional health education publications.

The centre's number for the service is 592-1251 and the new hours for the service are 9 a.m. to noon Monday through Frida and 6 p.m. to 8:30 p.m. Monday through Thursday.

Mrs. Whiteny also said anyone can call and have the centre mail to them a pamphlet listing all the tape subjects, which can then be requested by number.

The playback equipment allows the tape librarian to handle up to five calls simultaneously.

The centre, at 3019 Shakespeare, opened five years ago and is a non-profit society organized by some local doctors in co-operation wih Seventh Day Adventist organizations dealing with health and preventative medicine.

Family Injured

A family of three was injured in a two-car collision at Admirals and Parkland.

Fortunato Trimboli, his wife and baby, all of 1181 Haultain, were treated and released from Royal Jubilee Hospital following the 2 p.m. accident.

Esquimalt police say their car had stopped for a pedestrian when a second car driven by Brenda Cairns, 26, of 6412 Rudolph, hit it from the rear.

The wife of comedian **Jerry Lewis** believes Victoria artist **Brian Travers-Smith** is destined to become internationally-recognized as one of North America's great painters.

That's why **Patti Lewis** has made arrangements to meet the artist in Victoria later this month.

Mrs. Lewis, quietly establishing a reputation as an authority and leading collector of North American art, will represent her famous husband at a B.C. Muscular Dystrophy Association meeting in Vancouver before visiting Victoria for a few days.

And if Travers-Smith hasn't been informed, we'll let the cat out of the bag: Mrs. Lewis also is anxious to arrange a private, one-man show for the Victoria artist in Hollywood.

★ ★ ★

Okay, okay, so that four-movie all-night program at the Tillicum drive-in Sunday night prompted B.C.'s film classification director **R. W. McDonald** to issue one of his sternest warnings: "Frequent violence, brutality, sex, rape and frequent coarse language."

But was there any, you know, real action?

★ ★ ★

Ald. **Bill Tindall** represented city council at the Victoria Polish community's Silver Jubilee Ball on Saturday night and in a few well-chosen phrases waxed eloquent in an extemporaneous message of greetings.

It was a tough act to follow and Chief **Jack Gregory**, the next speaker on the list knew it. Rising from his seat at the head table, the chief congratulated Tindall and then added that the difference between himself and the alderman was Tindall was running for office and he was running from it.

★ ★ ★

"Hi Ho, It's Off to Work You Go!"

We don't know about city service stations but this sign displayed by a Ladysmith area operator, at the end of a long weekend, smacks just a bit of sick humor.

And an unhappy Tuesday to you too!

★ ★ ★

Provincial Housing **Minister Lorne Nicolson** invited 100 Victorians to a conference last week to ask questions about the housing shortage.

The best question was posed by **Ann Tarasoff**, president of the Capital Regional Tenants Association.

How can there be an effective housing debate, she asked, without some representation on the panel discussions by the people most affected, the consumers?

Conference chairman George Chatterton conceded she had a good point.

There were 17 persons on the panel: three contractors, five financiers, one realtor, four union leaders, two aldermen and two municipal planners. Representation from rental associations and other community groups was nil.

★ ★ ★

Look for the Liberal party to woo Ald. **Sam Bawlf** for the next provincial election.

Half-way through a second term on Victoria city council Bawlf is a sure bet to attract the attention of new Liberal leader **Gordon Gibson**.

Finance committee chairman on council, chairman of the central area development committee before he resigned because of potential conflict as a principal in Fort Victoria Holdings Ltd., Bawlf was rumored in the spring to be toying with running for either the Socreds or the Liberals.

A new Grit leader may be the deciding factor.

But will Bawlf run in Saanich and The Islands against Socred **Hugh Curtis** or in Victoria where he'd be running mate of former Liberal leader **David Anderson?**

Good question, and we don't know the answer.

★ ★ ★

When was the last time you were in a waiting office that had the current edition of any magazine?

Perish the thought, but if you are involved in an accident and have to spend some time in the Victoria claims office of ICBC at least you can read the latest edition of Time Magazine.

ICBC may be running behind on settling claims but let's not knock its reading material.

On the other hand . . . maybe that surprise edition of Time was left by an ICBC client who came prepared — to wait.

★ ★ ★

Victorians who like attending superior court trials better get there early or forget about it.

The deficiencies at the "temporary" courts in the former St. Ann's Academy became quickly apparent for the public as the fall assizes began recently.

There are 12 — yes, just 12 — seats for spectators in the cramped quarters of the fall assizes courtroom.

And there's room for only a couple of people to stand.

Most of the public, of course, hear about trials from the newspapers but reporters themselves must use the space allotted to the public because no space is allotted to them in any of the rooms being used as "temporary" courts.

Superior courts were moved from the Law Courts Building on Burdett while two floors are being added. But far from escaping construction noise there, the courts have found they are in the midst of renovations to the former St. Ann's Academy.

County and supreme courts, which had enjoyed two full floors in the Law Courts Building, are wedged into one end of the third floor of the former St. Ann's Academy and appear likely to remain there for some time.

★ ★ ★

Parksville is a symbol of the beginning of the end of Vancouver Island as Canada's pollution-free tourist and retirement centre, says **Dick Prowell** of Santa Barbara, Calif., a former Victoria Times city editor.

Prowell, who left Victoria 24 years ago and now runs a news agency, was shocked at "development" in Parksville and elsewhere on Vancouver Island.

"Parksville seems to be typical of what is happening on the Island," he said. "Ribbon development, garages lining the main street, polluted rivers or creeks which are nearly bone dry in the summer.

"The land promoters have moved in and it won't be long before sprawl will gobble up the countryside. They are even proposing to establish a large subdivision on Englishman's River."